



(12) **EUROPEAN PATENT APPLICATION**

(88) Date of publication A3:  
**25.08.2010 Bulletin 2010/34**

(51) Int Cl.:  
**B60R 21/16 (2006.01) B60R 21/26 (2006.01)**

(43) Date of publication A2:  
**04.08.2010 Bulletin 2010/31**

(21) Application number: **09170564.0**

(22) Date of filing: **11.11.2002**

(84) Designated Contracting States:  
**DE FR GB**

(30) Priority: **12.11.2001 JP 2001346676**

(62) Document number(s) of the earlier application(s) in accordance with Art. 76 EPC:  
**02025190.6 / 1 310 409**

(71) Applicant: **TOYODA GOSEI CO., LTD.**  
**Nishikasugai-gun,**  
**Aichi 452-8564 (JP)**

(72) Inventors:  
• **Ikeda, Takanobu**  
**Nishikasugai-gun Aichi 452-8564 (JP)**  
• **Yamamoto, Takashi**  
**Nishikasugai-gun Aichi 452-8564 (JP)**  
• **Inoue, Michio**  
**Nishikasugai-gun Aichi 452-8564 (JP)**  
• **Ogata, Tetsuya**  
**Nishikasugai-gun Aichi 452-8564 (JP)**

(74) Representative: **TBK-Patent**  
**Bavariaring 4-6**  
**80336 München (DE)**

(54) **Head protecting airbag device**

(57) A head protecting airbag device comprises an airbag (98) folded and housed above the upper edge of a window. Opening faces of first and second gas outlet holes (105a, 106a) in an outlet side portion (104) arranged near a gas inlet port (100) are oblique to the ver-

tical direction when the inflating gas flows out, and the inflating gas spurting from said first and second gas outlet holes (105a, 106a) are released in two directions, i.e., downward and to the front, and downward and to the rear, in the longitudinal direction of said airbag body (99).

Fig. 17

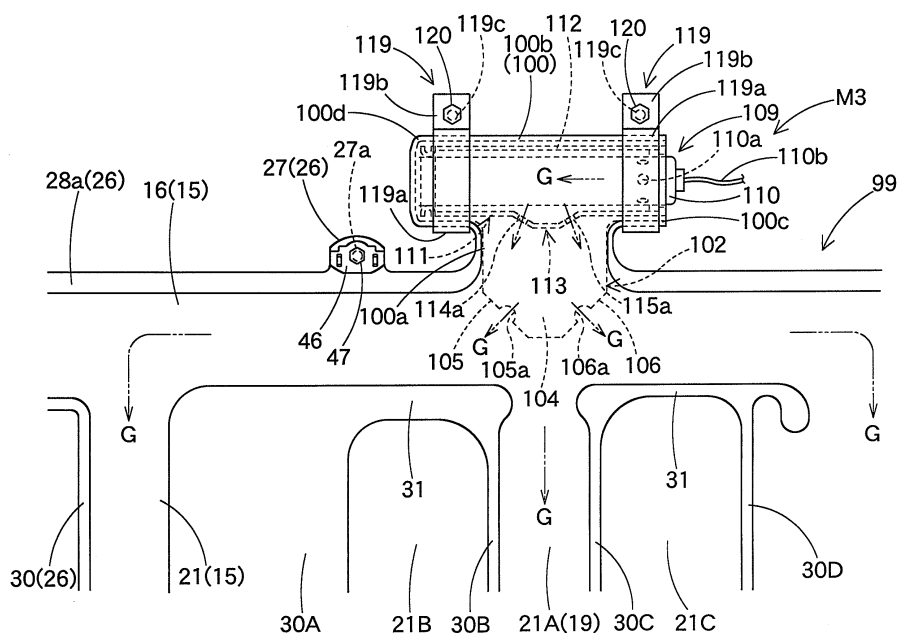



## EUROPEAN SEARCH REPORT

Application Number  
EP 09 17 0564

| DOCUMENTS CONSIDERED TO BE RELEVANT   |   |  |   |
|---|---|--|---|
| Category  | Citation of document with indication, where appropriate, of relevant passages   | Relevant to claim                                | CLASSIFICATION OF THE APPLICATION (IPC) |
| X   | US 2001/035633 A1 (ICHIZO KOBAYASHI ET AL) 1 November 2001 (2001-11-01)<br>* abstract *<br>* paragraphs [0068] - [0070]; figure 8 * | 1  | INV.<br>B60R21/16<br>B60R21/26          |
| E   | JP 2003 291766 A (TOYOTA MOTOR CORP) 15 October 2003 (2003-10-15)<br>* abstract; figure 2 *   | 1-3  |   |
| E   | JP 2002 337646 A (TOYOTA MOTOR CORP) 27 November 2002 (2002-11-27)<br>* abstract; figure 14 *                                       | 1  |   |
| A,D   | JP 2000 296753 A (HONDA MOTOR CO LTD) 24 October 2000 (2000-10-24)<br>* abstract; figure 3 *  | 1  |   |
|   |   |  | TECHNICAL FIELDS SEARCHED (IPC)         |
|   |   |  | B60R                                    |
| The present search report has been drawn up for all claims  |   |  |   |
| Place of search<br>Berlin   |   | Date of completion of the search<br>16 July 2010 | Examiner<br>Sleightholme-Albanis        |
| <p>CATEGORY OF CITED DOCUMENTS</p> <p>X : particularly relevant if taken alone<br/>Y : particularly relevant if combined with another document of the same category<br/>A : technological background<br/>O : non-written disclosure<br/>P : intermediate document</p> <p>T : theory or principle underlying the invention<br/>E : earlier patent document, but published on, or after the filing date<br/>D : document cited in the application<br/>L : document cited for other reasons<br/>&amp; : member of the same patent family, corresponding document</p> |   |  |   |

1  
EPO FORM 1503 03.82 (P04C01)

**ANNEX TO THE EUROPEAN SEARCH REPORT  
ON EUROPEAN PATENT APPLICATION NO.**

EP 09 17 0564

This annex lists the patent family members relating to the patent documents cited in the above-mentioned European search report.  
The members are as contained in the European Patent Office EDP file on  
The European Patent Office is in no way liable for these particulars which are merely given for the purpose of information.

16-07-2010

| Patent document<br>cited in search report | Publication<br>date | Patent family<br>member(s)        | Publication<br>date      |
|---|---------------------|-----------------------------------|--------------------------|
| US 2001035633 A1                          | 01-11-2001          | DE 10119198 A1<br>JP 2002178871 A | 22-11-2001<br>26-06-2002 |
| -----                                     | -----               | -----                             | -----                    |
| JP 2003291766 A                           | 15-10-2003          | JP 4055582 B2                     | 05-03-2008               |
| -----                                     | -----               | -----                             | -----                    |
| JP 2002337646 A                           | 27-11-2002          | JP 3724383 B2                     | 07-12-2005               |
| -----                                     | -----               | -----                             | -----                    |
| JP 2000296753 A                           | 24-10-2000          | JP 3138816 B2                     | 26-02-2001               |
| -----                                     | -----               | -----                             | -----                    |