



(11) **EP 2 430 787 B1**

(12) **EUROPEAN PATENT SPECIFICATION**

(45) Date of publication and mention of the grant of the patent:
14.08.2019 Bulletin 2019/33

(51) Int Cl.:
H04L 5/00^(2006.01) H04L 5/02^(2006.01)

(21) Application number: **10723341.3**

(86) International application number:
PCT/IB2010/052156

(22) Date of filing: **14.05.2010**

(87) International publication number:
WO 2010/131229 (18.11.2010 Gazette 2010/46)

(54) **REFERENCE SYMBOL DISTRIBUTION METHOD AND APPARATUS**

VORRICHTUNG UND VERFAHREN ZUR REFERENZSYMBOLVERTEILUNG

PROCÉDÉ ET APPAREIL DE DISTRIBUTION DE SYMBOLES DE RÉFÉRENCE

(84) Designated Contracting States:
AL AT BE BG CH CY CZ DE DK EE ES FI FR GB GR HR HU IE IS IT LI LT LU LV MC MK MT NL NO PL PT RO SE SI SK SM TR

• **KOORAPATY, Havish**
Saratoga
CA 95070 (US)

(30) Priority: **15.05.2009 US 466868**

(74) Representative: **Ericsson**
Patent Development
Torshamnsgatan 21-23
164 80 Stockholm (SE)

(43) Date of publication of application:
21.03.2012 Bulletin 2012/12

(73) Proprietor: **Telefonaktiebolaget LM Ericsson (publ)**
164 83 Stockholm (SE)

(56) References cited:
EP-A1- 1 976 317 EP-A1- 2 031 790
EP-A2- 1 965 551

(72) Inventors:
• **GUEY, Jiann-Ching**
Fremont
California 94539 (US)

• **IEEE, PISCATAWAY, NJ, USA, 10 March 2008 (2008-03-10), XP040391771**

EP 2 430 787 B1

Note: Within nine months of the publication of the mention of the grant of the European patent in the European Patent Bulletin, any person may give notice to the European Patent Office of opposition to that patent, in accordance with the Implementing Regulations. Notice of opposition shall not be deemed to have been filed until the opposition fee has been paid. (Art. 99(1) European Patent Convention).

Description

TECHNICAL FIELD

[0001] The present invention generally relates to reference symbol distribution, and more particularly relates to distributing reference symbols dedicated to particular communication devices outside the resource blocks allocated to those communication devices.

BACKGROUND

[0002] In a wireless packet-switched data network employing Orthogonal Frequency Division Multiplexing (OFDM), modulated symbols are constructed from a data packet and inserted into a resource block enclosed by a rectangular area in the time-frequency domain. The resource block is allocated to the user of the data packet and transmitted to the user over the air. The resource block includes consecutive sub-carriers in the frequency domain and consecutive OFDM symbols in the time domain. For example, in LTE (long-term evolution), a resource block includes 12 consecutive sub-carriers in the frequency domain and 14 consecutive OFDM symbols in the time domain (7 symbols per slot). Each element of the resource block represents a basic unit in which a complex-valued symbol can be transmitted.

[0003] The user must estimate the channel over which the resource block is transmitted in order to coherently demodulate the symbols included in the resource block. Known reference symbols, commonly referred to as pilot symbols, are also transmitted in the resource block to enable channel estimation at the user. The known reference symbols are dedicated to the user for certain transmission modes meaning only that user can process the reference symbols. When dedicated reference symbols are used, the same transmission methods used for the data symbols are also used for the known reference symbols. For example, when precoding is used with multiple transmit antennas in combination with dedicated reference symbols, the precoding applied to the data symbols is also applied to the known reference symbols. Various cases that use dedicated reference symbols for a particular user include scenarios where pre-coding or beam directing and/or beam forming is used in MIMO (multiple-input multiple-output) systems. The user allocated the resource block uses the reference symbols included in the resource block to estimate the response of the channel and demodulates the data symbols included in the resource block based on the channel estimate.

The response of the wireless channel in an OFDM system is a slow-varying, two-dimensional function of time and frequency. To accurately estimate this function, the density and placement of the known reference symbols must be properly designed. In conventional OFDM systems, a resource block is a self-contained unit where both data and reference symbols are confined to the same resource block. The resource block is dedicated to the user

for which the data packet is intended. As such, a user conventionally processes symbols extracted only from resource blocks allocated to that user, including reference symbols for channel estimation.

5 Better channel estimation performance can be achieved when the reference symbols are placed along the boundary (e.g., at the corners) of the resource block. This way, the entire part of the channel response can be interpolated from the observations at the boundary reference
10 symbol locations instead of being extrapolated from only observations at interior reference symbol locations. However, many practical considerations limit the amount of reference symbol boundary allocations that can be made within a particular resource block. For example, reference
15 signal sequences are commonly used to carry device identities such as cell identities. Restricting the reference symbols to border locations along or near the periphery of the resource block can severely limit the number of unique patterns available to identify multiple
20 devices. In addition, MIMO advanced antenna systems employ spatial multiplexing so that different streams of data can be transmitted using the same resource block. However, the corner locations of the resource block can only be assigned to one of the antennas. Otherwise, severe interference can occur. The remaining antennas
25 thus experience performance loss because the channel response is estimated by extrapolation from observations at interior reference symbol locations instead of interpolation from border observations.

30 **[0004]** EP 2 031 790 A1 relates to a method for estimating signal-to-interference ratio in a receiver of a wireless communication system. As shown in figure 1, the pilot symbols are transmitted every sixth subcarrier in the first and fifth OFDM symbol of a resource block. In the
35 fifth OFDM symbol, the pilot symbols are shifted by three subcarriers relative to the pilots in the first symbol. The number of pilot symbols that can coherently be combined over time and frequency is determined. As shown in figure 3 for resource block 25, a pilot can be coherently
40 combined with another pilot on the same subcarrier, but not with carriers from other subcarriers. Groups 21-26 indicate groups of pilot symbols that can be coherently combined. K is the number of groups in a resource block, which can be non-coherently combined (see the first two
45 lines of page 7 of EP 2 031 790 A1). In figure 3, the resource block 22 has K=2 and the resource block 25 has K=4. A temporary SIR estimate for each of the K groups of pilot symbols in the resource block can then be determined. Then the SIR estimate for the resource
50 block is obtained as non-coherent accumulation of the K temporary SIR estimates (see paragraph 49 of EP 2 031 790 A1).

[0005] IEEE, PISCATAWAY, NJ, USA, 10 March 2008, proposed downlink MIMO common and dedicated
55 pilots in a resource block to enable the other MS to measure their only channel and also reduce the pilot density for data estimation.

SUMMARY

[0006] According to the methods and apparatus disclosed herein, not all reference symbols dedicated to a particular communication device are transmitted in resource blocks allocated to that communication device. Instead, at least some of the reference symbols are transmitted in resource blocks allocated to other devices. This way, reference symbol assignments are not unduly restricted by other constraints placed on the boundary elements of a resource block. As a result, part of a conventional resource block may be occupied by reference symbols associated with a data packet carried in a different resource block and intended for a different communication device. At least some of the communication device's reference symbols can be distributed outside the device's resource block in a way that still encompasses the block, e.g., in the time-frequency domain for OFDM systems. This way, channel conditions can be estimated by interpolation without having to use the boundary elements of the resource block for reference symbol assignments. Some of the data symbols dedicated to the communication device can also be transmitted in resource blocks allocated to other communication devices.

[0007] According to an embodiment, data and reference signals are transmitted by transmitting a resource block allocated to a first communication device. The resource block includes a plurality of resource elements, each resource element corresponding to a modulation symbol. A reference symbol associated with the resource block and dedicated to the first communication device is transmitted in a resource block allocated to a second communication device. On the receive side, the communication device can perform channel estimation based on reference symbols dedicated to the device that are transmitted in resource blocks allocated to the device and in resource block(s) allocated to other communication device(s).

[0008] Of course, the present invention is not limited to the above features and advantages. Those skilled in the art will recognize additional features and advantages upon reading the following detailed description, and upon viewing the accompanying drawings.

BRIEF DESCRIPTION OF THE DRAWINGS

[0009]

Figure 1 illustrates a block diagram of an embodiment of a wireless communication network including a base station and communication devices.

Figure 2 illustrates an embodiment of a method for distributing dedicated reference symbols in a wireless communication network.

Figure 3 illustrates a block diagram of an embodiment of an OFDM reference symbol distribution scheme.

Figure 4 compares the OFDM reference symbol dis-

tribution scheme of Figure 3 to a typical conventional OFDM reference symbol distribution scheme.

Figure 5 illustrates a block diagram of another embodiment of an OFDM reference symbol distribution scheme.

Figure 6 illustrates a block diagram of an embodiment of a WiMAX reference symbol distribution scheme.

Figure 7 illustrates a block diagram of an embodiment of a TDMA reference symbol distribution scheme.

Figure 8 illustrates an embodiment of a method for estimating channel conditions based on dedicated reference symbols.

DETAILED DESCRIPTION

[0010] Figure 1 illustrates an embodiment of a wireless communication network 100 including a communication device 110 such as a mobile phone, portable computer, etc. in communicative contact with a base station 120. Data can be exchanged both downstream (base station-to-device) and upstream (device-to-base station) over a communication channel 130 established between the base station 120 and the communication device 110. The base station 120 periodically transmits known reference symbols, also referred to as pilot symbols, to the communication device 110 so that the device 110 can estimate conditions of the channel 130. The channel estimate is used by the communication device 110 to coherently demodulate data symbols received from the base station 120.

[0011] Data symbols transmitted to the communication device 110 are constructed from a data packet and inserted into one or more resource blocks allocated to the device 110. In one embodiment, the wireless communication network 100 is a packet-switched data network employing OFDM. According to this embodiment, the modulated symbols are inserted into one or more resource blocks enclosed by a generally rectangular area in the time-frequency domain. In another embodiment, the wireless network 100 is a WiMAX (worldwide interoperability for microwave access) network which uses SOFDMA (scalable orthogonal frequency-division multiple access) as the underlying access technology. In still another embodiment, the wireless network 100 may be an EDGE network that employs TDMA (time division multiple access) as the underlying access technology. Still other types of access technologies may be used by the wireless network 100 such as MIMO, CDMA (code division multiple access), HC-SDMA (high capacity spatial division multiple access), etc. For ease of illustration and explanation only, embodiments are described next in more detail based on the OFDM access technology unless expressly stated otherwise. However, one of average skill in the art can readily extend the embodiments described herein to any access technology that allocates wireless resources as resource blocks in time, frequency

and/or space, and thus the following embodiments and description should be considered exemplary and non-limiting.

[0012] In more detail, the base station 120 is coupled to an antenna system 140 and includes transmit and receive circuitry 122 and a baseband processor 124. The communication device 110 similarly includes transmit and receive 112 circuitry and a baseband processor 114. When a data packet is ready for transmission to the communication device 110, the base station baseband processor 124 allocates one or more resource blocks to the device 110, e.g., as illustrated by Step 200 of Figure 2. Each resource block includes a number of consecutive sub-carriers in the frequency domain and a number of consecutive OFDM symbols in the time domain. Each element of the resource block represents a basic unit in which a complex-valued symbol can be transmitted. The base station baseband processor 124 constructs modulated symbols from the data packet and inserts the symbols into the resource block(s) for transmission to the communication device 110.

[0013] The base station baseband processor 124 also dedicates several known reference symbols to the communication device 110 that are associated with the resource block(s), e.g., as illustrated by Step 210 of Figure 2. The communication device 110 uses the reference symbols to estimate channel conditions. The reference symbols are dedicated to the communication device 110 meaning that only that device 110 can process the reference symbols, i.e. the reference symbols are not common or shared pilot symbols. Various techniques are known for dedicating reference symbols to a particular communication device such as pre-coding or beam directing and/or beam forming for MIMO systems. Each resource block is then transmitted to the communication device 110 over the channel 130, e.g., as illustrated by Step 220 of Figure 2. The reference symbols associated with each resource block are also transmitted to the device 110. However, not all of the reference symbols associated with a particular resource block are transmitted within that block. Instead, one or more of the reference symbols are transmitted in resource block(s) allocated to other communication devices 150, e.g., as illustrated by Step 230 of Figure 2. This way, fewer restrictions are placed on reference symbol distributions.

[0014] Figure 3 illustrates an embodiment of an OFDM resource block 300 allocated to a communication device 110 where at least some of the reference symbols associated with the resource block 300 are transmitted in one or more resource blocks 302-316 allocated to other communication devices 150 as indicated by the resource elements 318 having the diagonal stripes. According to this exemplary embodiment, the centermost OFDM resource block 300 is allocated to a particular communication device 110 and has 12 consecutive sub-carriers and 14 consecutive OFDM symbols. The surrounding resource blocks 302-316 are allocated to other communication devices 150. The base station baseband processor 124 as-

sociates several reference symbols with the centermost resource block 300 for use by the communication device 110 in estimating channel conditions. At least some of these reference symbols are transmitted outside the centermost resource block 300 in at least some of the surrounding resource blocks 302-316. As shown in Figure 3, four reference symbols are transmitted in each of the upper-right, lower-right and upper-left resource blocks 302, 306, 314. The center-bottom, lower-left and center-left resource blocks 308, 310, 312 each include one of the reference symbols associated with the centermost resource block 300.

[0015] The resource elements 318 of the centermost resource block 300 also include reference symbols as well as data symbols. Some of the reference and/or data symbols included in the centermost resource block 300 may be dedicated to the user 110 of the block 300. Other reference and/or data symbols included in the centermost resource block 300 may be dedicated to other communication devices 150 as indicated by the resource elements 318 having vertical stripes. Accordingly, fewer restrictions are placed on the distribution and transmission of reference and/or data symbols. Distributing reference symbols this way at least partly frees the boundary elements 318 of the resource blocks 300-316 for uses other than reference symbol transmission. As shown in Figure 3, reference symbols can be mostly or entirely transmitted using the non-boundary elements 318 of the resource blocks 302-316. Yet, each resource block 302-316 can still be encompassed by related reference symbols so that channel estimates can be derived by interpolation rather than extrapolation. For example, Figure 3 shows the centermost resource block 300 being encompassed in the time-frequency domain by reference signals dedicated to the communication device 110 for which the resource block 300 is allocated as indicated by the dashed lines in Figure 3. The channel 130 over which the resource block 300 is transmitted falls within the portion of the time-frequency domain enclosed by the reference symbols. Thus, the receiving communication device 110 can estimate the channel conditions by interpolation rather than extrapolation using the dedicated reference symbols transmitted outside the resource block 300.

[0016] Figure 4 compares the OFDM reference symbol distribution embodiments disclosed herein to a typical conventional reference symbol distribution scheme. The exemplary resource block shown in Figure 4 has 12 consecutive sub-carriers and 14 consecutive OFDM symbols. According to conventional reference symbol distribution schemes, all reference symbols associated with the resource block and dedicated to the user of the block are transmitted in the block as indicated by the resource elements marked with an '+'. According to the embodiments disclosed herein, at least some of the dedicated reference symbols associated with the resource block are transmitted in resource block(s) allocated to other device(s) as indicated by the 'X' markings. Unlike con-

ventional approaches, channel estimates can be generated by interpolation rather than extrapolation even though reference symbols are transmitted in non-boundary resource elements according to the reference symbol distribution embodiments described herein. In addition, data symbol density can be increased when contiguous resource blocks are allocated to the same communication device.

[0017] Figure 5 illustrates an embodiment of a series of contiguous OFDM resource blocks 500, 502, 504 allocated to the same communication device 110 where at least some of the reference symbols associated with the resource blocks 502, 504, 506 are transmitted in resource blocks (not shown) allocated to other communication devices 150 as indicated by the resource elements 506 having diagonal stripes. The reference symbols encompass the contiguous series of OFDM resource blocks 502, 504, 506 in the time-frequency domain as indicated by the dashed lines in Figure 5, enabling the receiving communication device 110 to perform channel estimation using an interpolative technique. The contiguous series of OFDM resource blocks 502, 504, 506 may include reference symbols dedicated to the 110 device for which the blocks 502, 504, 506 are allocated and may also include reference symbols dedicated to other devices 150 as indicated by the resource elements 506 having vertical stripes. Greater data symbol density is achieved because fewer reference symbols are needed to estimate the channel over which the contiguous series of OFDM resource blocks 502, 504, 506 is transmitted.

[0018] Figure 6 illustrates an embodiment of a resource block 600 allocated to a communication device 110 where at least some of the reference symbols associated with the resource block 600 are transmitted in resource blocks (not shown) allocated to other communication devices 150 as identified by the resource elements 602 having diagonal stripes. According to this embodiment, the resource block 600 has a non-rectangular polygonal shape. In one embodiment, the reference symbols dedicated to the communication device 110 encompass the resource block 600 as indicated by the dashed lines in Figure 6. The resource block 600 may include additional reference symbols dedicated to the user 110 of the resource block 600 and/or reference symbols dedicated to other device(s) 150.

[0019] Figure 7 illustrates an embodiment of a series of TDMA resource blocks 700, 702, 704 allocated to different communication devices 110, 150. Each TDMA resource block 700, 702, 704 is divided into time slots 706 in which data symbols and/or reference symbols can be transmitted. The reference symbols dedicated to the user associated with the first resource block 700 are indicated by the '+' symbols in Figure 7. The reference symbols dedicated to the user associated with the second resource block 702 are indicated by the 'x' symbols in Figure 7. The reference symbols dedicated to the user associated with the third resource block 704 are indicated by the '*' symbols in Figure 7. At least some of the refer-

ence symbols dedicated to each user are transmitted in a time slot 706 of the resource block allocated to that user. The remaining reference symbols dedicated to each user are transmitted in resource block(s) allocated to other user(s). Accordingly, one or more time slots 706 of each TDMA resource block 700, 702, 704 has reference symbols dedicated to the user 110 of the block and other time slot(s) 706 of each resource block 700, 702, 704 include reference symbols dedicated to other devices 150.

[0020] The base station 120 makes each communication device 110, 150 aware of how to receive and process reference symbols dedicated to the device 110, 150 that are transmitted in resource blocks allocated to other devices. In one embodiment, the desired reference symbol distribution scheme is predetermined and programmed into the base station 120 and the communication devices 110, 150 and automatically used each time communication occurs between the base station 120 and the devices 110, 150. Alternatively, the base station 120 indicates to the communication devices 110, 150 how each device should receive reference symbols transmitted in resource blocks allocated to other devices. This embodiment provides flexibility, but consumes additional bandwidth. According to one embodiment, the base station 120 transmits an index value to the communication devices 110, 150 that corresponds to a predetermined transmission scheme used to transmit reference symbols. Each communication device 110, 150 uses the index value to identify the corresponding reference symbol transmission scheme, e.g. by using the index value as a search parameter in a lookup table. In yet another embodiment, the base station 120 signals the reference symbol transmission scheme to the communication devices 110, 150, e.g. over a control signaling channel. This embodiment provides more flexibility, but consumes even greater bandwidth. In each embodiment, a communication device 110 receives and processes reference symbols dedicated to the device 110 that are transmitted in resource blocks allocated to other devices 150 based on the reference symbol distribution scheme employed at the base station 120.

[0021] In more detail, the receive circuitry 112 of the communication device 110 receives data symbols transmitted to the device 110 in a resource block(s) allocated to the device 110, e.g., as illustrated by Step 800 of Figure 8. The device receive circuitry 112 also receives one or more reference symbols dedicated to the device 110 and transmitted in resource block(s) allocated to other device(s) 150, e.g., as illustrated by Step 810 of Figure 8. The communication device baseband processor 114 processes the received data symbols. The device baseband processor 114 also estimates channel conditions based at least in part on the dedicated reference symbols) transmitted in resource block(s) allocated to other communication device(s) 150, e.g. as illustrated by Step 820 of Figure 8. The device baseband processor 114 may employ any known channel estimation technique

that utilizes reference symbols.

[0022] According to an embodiment, the communication device baseband processor 114 computes channel estimates based at least in part on a plurality of OFDM reference symbols dedicated to the communication device 110 and transmitted in a plurality of resource blocks allocated to other communication devices 150. The OFDM reference symbols encompass the resource block allocated to the communication device 110 in the time-frequency domain, e.g. as shown in Figure 3. Some of the data symbols dedicated to the communication device 110 may also be transmitted outside the resource block. In one embodiment, the communication device baseband processor 114 processes OFDM data symbols dedicated to the device 110 and transmitted outside the resource block allocated to the device 110, but within the region of the time-frequency domain encompassed by the OFDM reference symbols, e.g. as indicated by the dashed lines in Figure 3. The communication device baseband processor 114 can also process a contiguous sequence of resource blocks allocated to the device 110, e.g. as illustrated in Figure 5. According to this embodiment, the device baseband processor 114 estimates channel conditions based at least in part on the reference symbols associated with the contiguous sequence of resource blocks dedicated to the communication device 110. The reference symbols are transmitted in resource blocks allocated to other communication devices 150 and encompass the contiguous sequence of resource blocks.

[0023] Spatially relative terms such as "under", "below", "lower", "over", "upper", and the like, are used for ease of description to explain the positioning of one element relative to a second element. These terms are intended to encompass different orientations of the device in addition to different orientations than those depicted in the figures. Further, terms such as "first", "second", and the like, are also used to describe various elements, regions, sections, etc and are also not intended to be limiting. Like terms refer to like elements throughout the description.

[0024] As used herein, the terms "having", "containing", "including", "comprising" and the like are open ended terms that indicate the presence of stated elements or features, but do not preclude additional elements or features. The articles "a", "an" and "the" are intended to include the plural as well as the singular, unless the context clearly indicates otherwise.

[0025] With the above range of variations and applications in mind, it should be understood that the present invention is not limited by the foregoing description, nor is it limited by the accompanying drawings. Instead, the present invention is limited only by the following claims, and their legal equivalents.

Claims

1. A method of transmitting data and reference signals,

comprising:

transmitting an OFDM resource block (300) allocated to a first communication device (110), the resource block (300) including a plurality of resource elements (318), each resource element (318) corresponding to a modulation symbol; and

transmitting at least one reference symbol associated with the resource block (300) and dedicated to the first communication device (110) in a resource block (302, 304, 306, 308, 310, 312, 314, 316) allocated to a second communication device (150), **characterized in that** the method further comprises transmitting a plurality of OFDM reference symbols dedicated to the first communication device (110) in a plurality of resource blocks (302, 304, 306, 308, 310, 312, 314, 316) allocated to other communication devices (150) so that the OFDM reference symbols dedicated to the first communication device (110) encompass the resource block (300) allocated to the first communication device (110) in the time-frequency domain.

2. The method of claim 1, comprising transmitting OFDM data symbols dedicated to the first communication device (110) outside the resource block (300) allocated to the first communication device (110), but within the region of the time-frequency domain encompassed by the OFDM reference symbols.

3. The method of claim 1, comprising transmitting a data symbol dedicated to the first communication device (110) in a resource block (302, 304, 306, 308, 310, 312, 314, 316) allocated to a different communication device (150).

4. The method of claim 1, comprising indicating to the first communication device (110) how to receive the at least one reference symbol, wherein the method further comprises transmitting an index value to the first communication device (110) corresponding to a predetermined transmission scheme used to transmit the at least one reference symbol.

5. A communication device (120), comprising:

a baseband processor (124) configured to allocate an OFDM resource block (300) to a first communication device (110) and dedicate a plurality of reference symbols associated with the resource block (300) to the first communication device (110), the resource block including a plurality of resource elements (318), each resource element corresponding to a modulation symbol; and

- a transmitter (122) configured to transmit the resource block (300) to the first communication device (110) and transmit at least one of the reference symbols dedicated to the first communication device in a resource block (302, 304, 306, 308, 310, 312, 314, 316) allocated to a second communication device (150), **characterized in that** the reference symbols dedicated to the first communication device (110) are OFDM reference symbols and the transmitter (122) is configured to transmit at least some of the OFDM reference symbols in resource blocks (302, 304, 306, 308, 310, 312, 314, 316) allocated to other communication devices (150) so that the OFDM reference symbols dedicated to the first communication device (110) encompass the resource block (300) allocated to the first communication device (110) in the time- frequency domain.
6. The communication device of claim 5, wherein the transmitter is configured to transmit a plurality of OFDM data symbols dedicated to the first communication device (110) outside the resource block (300) allocated to the first communication device (110), but within the region of the time-frequency domain encompassed by the OFDM reference symbols.
7. The communication device of claim 5, wherein the transmitter (122) is configured to transmit a data symbol dedicated to the first communication device (110) in a resource block (302, 304, 306, 308, 310, 312, 314, 316) allocated to a different communication device (110).
8. The communication device of claim 5, wherein the baseband processor (124) is configured to indicate to the first communication device (110) how to receive the at least one reference symbol transmitted in the resource block (302, 304, 306, 308, 310, 312, 314, 316) allocated to the second communication device (150), wherein the baseband processor (124) is configured to indicate an index value to the first communication device (110) corresponding to a predetermined transmission scheme used to transmit the at least one of reference symbol in the resource block (302, 304, 306, 308, 310, 312, 314, 316) allocated to the second communication device (150).
9. The communication device of claim 5, wherein the transmitter is configured to transmit a contiguous sequence of resource blocks (500, 502, 504) allocated to the first communication device (110) and transmit at least some of the reference symbols dedicated to the first communication device (110) in resource blocks allocated to other communication devices (150) so that the reference symbols encompass the contiguous sequence of resource blocks (500, 502, 504).
10. A method of estimating channel conditions, comprising:
- processing data transmitted to a first communication device (110) in an OFDM resource block (300) allocated to the first communication device (110), the resource block (300) having a plurality of resource elements (318), each resource element (318) corresponding to a modulation symbol; and
- estimating channel conditions by the first communication device (110) based on a plurality of reference symbols associated with the resource block (300) and dedicated to the first communication device (110), wherein at least one of the reference symbols is received in a resource block (302, 304, 306, 308, 310, 312, 314, 316) allocated to a second communication device (150), **characterized in that** the reference symbols are OFDM reference symbols and at least some of the OFDM reference symbols are received in a plurality of resource blocks (302, 304, 306, 308, 310, 312, 314, 316) allocated to other communication devices (150), said some of the OFDM reference symbols encompassing the resource block (300) allocated to the first communication device (110) in the time-frequency domain.
11. The method of claim 10, comprising processing OFDM data symbols dedicated to the first communication device (110) and received outside the resource block (300) allocated to the first communication device (110), but within the region of the time-frequency domain encompassed by the OFDM reference symbols.
12. A communication device (110), comprising a baseband processor (114) configured to:
- process data transmitted to the communication device (110) in an OFDM resource block (300) allocated to the communication device (110), the resource block (300) having a plurality of resource elements (318), each resource element (318) corresponding to a modulation symbol; and
- estimate channel conditions based on a plurality of reference symbols associated with the resource block (300) and dedicated to the communication device (110), wherein at least one of the reference symbols is received in a resource block (302, 304, 306, 308, 310, 312, 314, 316) allocated to a different communication device (150), **characterized in that** the reference symbols are OFDM reference symbols, at least

some of the OFDM reference symbols are received in a plurality of resource blocks (302, 304, 306, 308, 310, 312, 314, 316) allocated to other communication devices (150) and encompass the resource block (300) allocated to the communication device (110) in the time- frequency domain and the baseband processor is configured to estimate the channel conditions based on the OFDM reference symbols.

13. The communication device of claim 12, wherein the baseband processor (114) is configured to process OFDM data symbols dedicated to the communication device (110) and received outside the resource block (300) allocated to the communication device (110), but within the region of the time-frequency domain encompassed by the OFDM reference symbols.
14. The communication device of claim 12, wherein the baseband processor (114) is configured to receive an index value corresponding to a predetermined transmission scheme used to transmit the at least one reference symbol in the resource block (302, 304, 306, 308, 310, 312, 314, 316) allocated to the different communication device (150) and receive the at least one reference symbol based on the predetermined transmission scheme.
15. The communication device of claim 12, wherein the baseband processor (114) is configured to process a contiguous sequence of resource blocks (500, 502, 504) allocated to the communication device (110), the reference symbols are associated with the contiguous sequence of resource blocks, the baseband processor (114) is configured to estimate the channel conditions based on the reference symbols, at least some of the reference symbols are received in resource blocks allocated to other communication devices (150) and the reference symbols encompass the contiguous sequence of resource blocks (500, 502, 504).

Patentansprüche

1. Verfahren zum Senden von Daten- und Referenzsignalen, umfassend:

Senden eines OFDM-Ressourcenblocks (300), der einer ersten Kommunikationsvorrichtung (110) zugewiesen ist, wobei der Ressourcenblock (300) eine Mehrzahl von Ressourcenelementen (318) umfasst, und jedes Ressourcenelement (318) einem Modulationssymbol entspricht; und
Senden mindestens eines Referenzsymbols, das mit dem Ressourcenblock (300) assoziiert

und für die erste Kommunikationsvorrichtung (110) reserviert ist, in einem Ressourcenblock (302, 304, 306, 308, 310, 312, 314, 316), der einer zweiten Kommunikationsvorrichtung (150) zugewiesen ist, **dadurch gekennzeichnet, dass** das Verfahren ferner ein Senden einer Mehrzahl von OFDM-Referenzsymbolen, die für die erste Kommunikationsvorrichtung (110) reserviert sind, in einer Mehrzahl von Ressourcenblöcken (302, 304, 306, 308, 310, 312, 314, 316) umfasst, die anderen Kommunikationsvorrichtungen (150) zugewiesen sind, so dass die OFDM-Referenzsymbole, die für die erste Kommunikationsvorrichtung (110) reserviert sind, den Ressourcenblock (300) umfassen, der der ersten Kommunikationsvorrichtung (110) in der Zeit-Frequenz-Domäne zugewiesen ist.

2. Verfahren nach Anspruch 1, umfassend ein Senden von OFDM-Datensymbolen, die für die erste Kommunikationsvorrichtung (110) reserviert sind, außerhalb des Ressourcenblocks (300), der der ersten Kommunikationsvorrichtung (110) zugewiesen ist, aber innerhalb der Region der Zeit-Frequenz-Domäne, die durch die OFDM-Referenzsymbole umfasst ist.
3. Verfahren nach Anspruch 1, umfassend ein Senden eines Datensymbols, das für die erste Kommunikationsvorrichtung (110) reserviert ist, in einem Ressourcenblock (302, 304, 306, 308, 310, 312, 314, 316), der einer anderen Kommunikationsvorrichtung (150) zugewiesen ist.
4. Verfahren nach Anspruch 1, umfassend ein Angeben für die erste Kommunikationsvorrichtung (110), wie das mindestens eine Referenzsymbol empfangen werden soll, wobei das Verfahren ferner ein Senden eines Indexwerts an die erste Kommunikationsvorrichtung (110) umfasst, der einem vorbestimmten Übertragungsschema entspricht, das zum Senden des mindestens einen Referenzsymbols verwendet wird.

5. Kommunikationsvorrichtung (120), umfassend:

einen Basisbandprozessor (124), der so konfiguriert ist, dass er einer ersten Kommunikationsvorrichtung (110) einen OFDM-Ressourcenblock (300) zuweist und eine Mehrzahl von Referenzsymbolen, die mit dem Ressourcenblock (300) assoziiert sind, für die erste Kommunikationsvorrichtung (110) reserviert, wobei der Ressourcenblock eine Mehrzahl von Ressourcenelementen (318) umfasst, und jedes Ressourcenelement einem Modulationssymbol entspricht; und
einen Sender (122), der so konfiguriert ist, dass

- er den Ressourcenblock (300) an die erste Kommunikationsvorrichtung (110) sendet und mindestens eines der Referenzsymbole, die für die erste Kommunikationsvorrichtung (110) reserviert sind, in einem Ressourcenblock (302, 304, 306, 308, 310, 312, 314, 316) sendet, der einer zweiten Kommunikationsvorrichtung (150) zugewiesen ist, **dadurch gekennzeichnet, dass** die Referenzsymbole, die für die erste Kommunikationsvorrichtung (110) reserviert sind, OFDM-Referenzsymbole sind, und der Sender (122) so konfiguriert ist, dass er wenigstens einige der OFDM-Referenzsymbole in Ressourcenblöcken (302, 304, 306, 308, 310, 312, 314, 316) sendet, die anderen Kommunikationsvorrichtungen (150) zugewiesen sind, so dass die OFDM-Referenzsymbole, die für die erste Kommunikationsvorrichtung (110) reserviert sind, den Ressourcenblock (300) umfassen, der der ersten Kommunikationsvorrichtung (110) in der Zeit-Frequenz-Domäne zugewiesen ist.
6. Kommunikationsvorrichtung nach Anspruch 5, wobei der Sender so konfiguriert ist, dass er eine Mehrzahl von OFDM-Datensymbolen, die für die erste Kommunikationsvorrichtung (110) reserviert sind, außerhalb des Ressourcenblocks (300), der der ersten Kommunikationsvorrichtung (110) zugewiesen ist, aber innerhalb der Region der Zeit-Frequenz-Domäne sendet, die durch die OFDM-Referenzsymbole umfasst ist.
7. Kommunikationsvorrichtung nach Anspruch 5, wobei der Sender (122) so konfiguriert ist, dass er ein Datensymbol, das für die erste Kommunikationsvorrichtung (110) reserviert ist, in einem Ressourcenblock (302, 304, 306, 308, 310, 312, 314, 316) sendet, der einer anderen Kommunikationsvorrichtung (110) zugewiesen ist.
8. Kommunikationsvorrichtung nach Anspruch 5, wobei der Basisbandprozessor (124) so konfiguriert ist, dass er der ersten Kommunikationsvorrichtung (110) angibt, wie das mindestens eine Referenzsymbol empfangen werden soll, das im Ressourcenblock (302, 304, 306, 308, 310, 312, 314, 316) gesendet wird, der der zweiten Kommunikationsvorrichtung (150) zugewiesen ist, wobei der Basisbandprozessor (124) so konfiguriert ist, dass er der ersten Kommunikationsvorrichtung (110) einen Indexwert angibt, der einem vorbestimmten Übertragungsschema entspricht, das zum Senden des mindestens einen Referenzsymbols im Ressourcenblock (302, 304, 306, 308, 310, 312, 314, 316) verwendet wird, der der zweiten Kommunikationsvorrichtung (150) zugewiesen ist.
9. Kommunikationsvorrichtung nach Anspruch 5, wo-
- bei der Sender so konfiguriert ist, dass er eine zusammenhängende Folge von Ressourcenblöcken (500, 502, 504) sendet, die der ersten Kommunikationsvorrichtung (110) zugewiesen sind, und wenigstens einige der Referenzsymbole, die für die erste Kommunikationsvorrichtung (110) reserviert sind, in Ressourcenblöcken sendet, die anderen Kommunikationsvorrichtungen (150) zugewiesen sind, so dass die Referenzsymbole die zusammenhängende Folge von Ressourcenblöcken (500, 502, 504) umfassen.
10. Verfahren zur Schätzung von Kanalbedingungen, umfassend:
- Verarbeiten von Daten, die in einem OFDM-Ressourcenblock (300), der einer ersten Kommunikationsvorrichtung (110) zugewiesen ist, an die erste Kommunikationsvorrichtung (110) gesendet werden, wobei der Ressourcenblock (300) eine Mehrzahl von Ressourcenelementen (318) aufweist, und jedes Ressourcenelement (318) einem Modulationssymbol entspricht; und Schätzen von Kanalbedingungen durch die erste Kommunikationsvorrichtung (110) basierend auf einer Mehrzahl von Referenzsymbolen, die mit dem Ressourcenblock (300) assoziiert und für die erste Kommunikationsvorrichtung (110) reserviert ist, wobei mindestens eines der Referenzsymbole in einem Ressourcenblock (302, 304, 306, 308, 310, 312, 314, 316) empfangen wird, der einer zweiten Kommunikationsvorrichtung (150) zugewiesen ist, **dadurch gekennzeichnet, dass** die Referenzsymbole OFDM-Referenzsymbole sind, und wenigstens einige der OFDM-Referenzsymbole in einer Mehrzahl von Ressourcenblöcken (302, 304, 306, 308, 310, 312, 314, 316) empfangen werden, die anderen Kommunikationsvorrichtungen (150) zugewiesen sind, wobei einige der OFDM-Referenzsymbole den Ressourcenblock (300) umfassen, der der ersten Kommunikationsvorrichtung (110) in der Zeit-Frequenz-Domäne zugewiesen ist.
11. Verfahren nach Anspruch 10, umfassend ein Verarbeiten von OFDM-Datensymbolen, die für die erste Kommunikationsvorrichtung (110) reserviert sind und außerhalb des Ressourcenblocks (300), der der ersten Kommunikationsvorrichtung (110) zugewiesen ist, aber innerhalb der Region der Zeit-Frequenz-Domäne empfangen werden, die durch die OFDM-Referenzsymbole umfasst ist.
12. Kommunikationsvorrichtung (110), umfassend einen Basisbandprozessor (114), der konfiguriert ist zum:

Verarbeiten von Daten, die in einem OFDM-Ressourcenblock (300), der einer Kommunikationsvorrichtung (110) zugewiesen ist, an die Kommunikationsvorrichtung (110) gesendet werden, wobei der Ressourcenblock (300) eine Mehrzahl von Ressourcenelementen (318) aufweist, und jedes Ressourcenelement (318) einem Modulationssymbol entspricht; und Schätzen von Kanalbedingungen basierend auf einer Mehrzahl von Referenzsymbolen, die mit dem Ressourcenblock (300) assoziiert und für die Kommunikationsvorrichtung (110) reserviert ist, wobei mindestens eines der Referenzsymbole in einem Ressourcenblock (302, 304, 306, 308, 310, 312, 314, 316) empfangen wird, der einer anderen Kommunikationsvorrichtung (150) zugewiesen ist, **dadurch gekennzeichnet, dass** die Referenzsymbole OFDM-Referenzsymbole sind, wenigstens einige der OFDM-Referenzsymbole in einer Mehrzahl von Ressourcenblöcken (302, 304, 306, 308, 310, 312, 314, 316) empfangen werden, die anderen Kommunikationsvorrichtungen (150) zugewiesen sind und den Ressourcenblock (300) umfassen, der der ersten Kommunikationsvorrichtung (110) in der Zeit-Frequenz-Domäne zugewiesen ist, und der Basisbandprozessor zum Schätzen der Kanalbedingungen basierend auf den OFDM-Referenzsymbolen konfiguriert ist.

13. Kommunikationsvorrichtung nach Anspruch 12, wobei der Basisbandprozessor (114) so konfiguriert ist, dass er OFDM-Datensymbolen verarbeitet, die für die erste Kommunikationsvorrichtung (110) reserviert sind und außerhalb des Ressourcenblocks (300), der der Kommunikationsvorrichtung (110) zugewiesen ist, aber innerhalb der Region der Zeit-Frequenz-Domäne empfangen werden, die durch die OFDM-Referenzsymbole umfasst ist.
14. Kommunikationsvorrichtung nach Anspruch 12, wobei der Basisbandprozessor (114) so konfiguriert ist, dass er einen Indexwert empfängt, der einem vorbestimmten Übertragungsschema entspricht, das zum Senden des mindestens einen Referenzsymbols im Ressourcenblock (302, 304, 306, 308, 310, 312, 314, 316) verwendet wird, der der anderen Kommunikationsvorrichtung (150) zugewiesen ist, und das mindestens einen Referenzsymbol basierend auf dem vorbestimmten Übertragungsschema empfängt.
15. Kommunikationsvorrichtung nach Anspruch 12, wobei der Basisbandprozessor (114) so konfiguriert ist, dass er eine zusammenhängende Folge von Ressourcenblöcken (500, 502, 504) verarbeitet, die der Kommunikationsvorrichtung (110) zugewiesen sind, wobei die Referenzsymbole mit der zusammenhän-

genden Folge von Ressourcenblöcken assoziiert sind, der Basisbandprozessor (114) so konfiguriert ist, dass er die Kanalbedingungen basierend auf den Referenzsymbolen schätzt, wobei wenigstens einige der Referenzsymbole in Ressourcenblöcken empfangen werden, die anderen Kommunikationsvorrichtungen (150) zugewiesen sind, und die Referenzsymbole die zusammenhängende Folge von Ressourcenblöcken (500, 502, 504) umfassen.

Revendications

1. Procédé de transmission de signaux de données et de référence, comprenant :

la transmission d'un bloc de ressources OFDM (300) alloué à un premier dispositif de communication (110), le bloc de ressources (300) incluant une pluralité d'éléments de ressources (318), chaque élément de ressources (318) correspondant à un symbole de modulation ; et la transmission d'au moins un symbole de référence associé au bloc de ressources (300) et dédié au premier dispositif de communication (110) dans un bloc de ressources (302, 304, 306, 308, 310, 312, 314, 316) alloué à un deuxième dispositif de communication (150), **caractérisé en ce que** le procédé comprend en outre la transmission d'une pluralité de symboles de référence OFDM dédiés au premier dispositif de communication (110) dans une pluralité de blocs de ressources (302, 304, 306, 308, 310, 312, 314, 316) alloués à d'autres dispositifs de communication (150) de sorte que les symboles de référence OFDM dédiés au premier dispositif de communication (110) englobent le bloc de ressources (300) alloué au premier dispositif de communication (110) dans le domaine de temps-fréquence.

2. Procédé selon la revendication 1, comprenant la transmission de symboles de données OFDM dédiés au premier dispositif de communication (110) à l'extérieur du bloc de ressources (300) alloué au premier dispositif de communication (110), mais à l'intérieur de la région du domaine de temps-fréquence englobée par les symboles de référence OFDM.
3. Procédé selon la revendication 1, comprenant la transmission d'un symbole de données dédié au premier dispositif de communication (110) dans un bloc de ressources (302, 304, 306, 308, 310, 312, 314, 316) alloué à un dispositif de communication différent (150) .
4. Procédé selon la revendication 1, comprenant l'indication, au premier dispositif de communication

(110), de la manière de recevoir l'au moins un symbole de référence, dans lequel le procédé comprend en outre la transmission d'une valeur d'indice au premier dispositif de communication (110) correspondant à un schéma de transmission prédéterminé utilisé pour la transmission de l'au moins un symbole de référence.

5. Dispositif de communication (120), comprenant :

un processeur de bande de base (124) configuré pour l'allocation d'un bloc de ressources OFDM (300) à un premier dispositif de communication (110) et la dédication d'une pluralité de symboles de référence associés au bloc de ressources (300) au premier dispositif de communication (110), le bloc de ressources incluant une pluralité d'éléments de ressources (318), chaque élément de ressources correspondant à un symbole de modulation ; et

un émetteur (122) configuré pour la transmission du bloc de ressources (300) au premier dispositif de communication (110) et la transmission d'au moins l'un des symboles de référence dédiés au premier dispositif de communication dans un bloc de ressources (302, 304, 306, 308, 310, 312, 314, 316) alloué à un deuxième dispositif de communication (150), **caractérisé en ce que** les symboles de référence dédiés au premier dispositif de communication (110) sont des symboles de référence OFDM et l'émetteur (122) est configuré pour la transmission d'au moins certains des symboles de référence OFDM dans des blocs de ressources (302, 304, 306, 308, 310, 312, 314, 316) alloués à d'autres dispositifs de communication (150) de sorte que les symboles de référence OFDM dédiés au premier dispositif de communication (110) englobent le bloc de ressources (300) alloué au premier dispositif de communication (110) dans le domaine de temps-fréquence.

6. Dispositif de communication selon la revendication 5, dans lequel l'émetteur est configuré pour la transmission d'une pluralité de symboles de données OFDM dédiés au premier dispositif de communication (110) à l'extérieur du bloc de ressources (300) alloué au premier dispositif de communication (110), mais à l'intérieur de la région du domaine de temps-fréquence englobée par les symboles de référence OFDM.

7. Dispositif de communication selon la revendication 5, dans lequel l'émetteur (122) est configuré pour la transmission d'un symbole de données dédié au premier dispositif de communication (110) dans un bloc de ressources (302, 304, 306, 308, 310, 312, 314, 316) alloué à un dispositif de communication diffé-

rent (110) .

8. Dispositif de communication selon la revendication 5, dans lequel le processeur de bande de base (124) est configuré pour l'indication, au premier dispositif de communication (110), de la manière de recevoir l'au moins un symbole de référence transmis dans le bloc de ressources (302, 304, 306, 308, 310, 312, 314, 316) alloué au deuxième dispositif de communication (150), dans lequel le processeur de bande de base (124) est configuré pour l'indication d'une valeur d'indice au premier dispositif de communication (110) correspondant à un schéma de transmission prédéterminé utilisé pour la transmission de l'au moins un symbole de référence dans le bloc de ressources (302, 304, 306, 308, 310, 312, 314, 316) alloué au deuxième dispositif de communication (150).

9. Dispositif de communication selon la revendication 5, dans lequel l'émetteur est configuré pour la transmission d'une séquence contiguë de blocs de ressources (500, 502, 504) alloués au premier dispositif de communication (110) et la transmission d'au moins certains des symboles de référence dédiés au premier dispositif de communication (110) dans des blocs de ressources alloués à d'autres dispositifs de communication (150) de sorte que les symboles de référence englobent la séquence contiguë de blocs de ressources (500, 502, 504).

10. Procédé d'estimation de conditions de canal, comprenant :

le traitement de données transmises à un premier dispositif de communication (110) dans un bloc de ressources OFDM (300) alloué au premier dispositif de communication (110), le bloc de ressources (300) ayant une pluralité d'éléments de ressources (318), chaque élément de ressources (318) correspondant à un symbole de modulation ; et

l'estimation de conditions de canal par le premier dispositif de communication (110) sur la base d'une pluralité de symboles de référence associés au bloc de ressources (300) et dédiés au premier dispositif de communication (110), dans lequel au moins l'un des symboles de référence est reçu dans un bloc de ressources (302, 304, 306, 308, 310, 312, 314, 316) alloué à un deuxième dispositif de communication (150), **caractérisé en ce que** les symboles de référence sont des symboles de référence OFDM et au moins certains des symboles de référence OFDM sont reçus dans une pluralité de blocs de ressources (302, 304, 306, 308, 310, 312, 314, 316) alloués à d'autres dispositifs de communication (150), lesdits certains des sym-

- boles de référence OFDM englobant le bloc de ressources (300) alloué au premier dispositif de communication (110) dans le domaine de temps-fréquence.
11. Procédé selon la revendication 10, comprenant le traitement de symboles de données OFDM dédiés au premier dispositif de communication (110) et reçus à l'extérieur du bloc de ressources (300) alloué au premier dispositif de communication (110), mais à l'intérieur de la région du domaine de temps-fréquence englobée par les symboles de référence OFDM.
12. Dispositif de communication (110), comprenant un processeur de bande de base (114) configuré pour :
- le traitement de données transmises au dispositif de communication (110) dans un bloc de ressources OFDM (300) alloué au dispositif de communication (110), le bloc de ressources (300) ayant une pluralité d'éléments de ressources (318), chaque élément de ressources (318) correspondant à un symbole de modulation ; et l'estimation de conditions de canal sur la base d'une pluralité de symboles de référence associés au bloc de ressources (300) et dédiés au dispositif de communication (110), dans lequel au moins l'un des symboles de référence est reçu dans un bloc de ressources (302, 304, 306, 308, 310, 312, 314, 316) alloué à un dispositif de communication différent (150), **caractérisé en ce que** les symboles de référence sont des symboles de référence OFDM, au moins certains des symboles de référence OFDM sont reçus dans une pluralité de blocs de ressources (302, 304, 306, 308, 310, 312, 314, 316) alloués à d'autres dispositifs de communication (150), et l'inclusion du bloc de ressources (300) alloué au dispositif de communication (110) dans le domaine de temps-fréquence et le processeur de bande de base est configuré pour l'estimation des conditions de canal sur la base des symboles de référence OFDM.
13. Dispositif de communication selon la revendication 12, dans lequel le processeur de bande de base (114) est configuré pour le traitement de symboles de données OFDM dédiés au premier dispositif de communication (110) et reçus à l'extérieur du bloc de ressources (300) alloué au premier dispositif de communication (110), mais à l'intérieur de la région du domaine de temps-fréquence englobée par les symboles de référence OFDM.
14. Dispositif de communication selon la revendication 12, dans lequel le processeur de bande de base (114) est configuré pour la réception d'une valeur
- d'indice correspondant à un schéma de transmission prédéterminé utilisé pour la transmission de l'au moins un symbole de référence dans le bloc de ressources (302, 304, 306, 308, 310, 312, 314, 316) alloué au dispositif de communication différent (150) et la réception de l'au moins un symbole de référence sur la base du schéma de transmission prédéterminé.
15. Dispositif de communication selon la revendication 12, dans lequel le processeur de bande de base (114) est configuré pour le traitement d'une séquence contiguë de blocs de ressources (500, 502, 504) alloués au dispositif de communication (110), les symboles de référence sont associés à la séquence contiguë de blocs de ressources, le processeur de bande de base (114) est configuré pour l'estimation des conditions de canal sur la base des symboles de référence, au moins certains des symboles de référence sont reçus dans des blocs de ressources alloués à d'autres dispositifs de communication (150) et les symboles de référence englobent la séquence contiguë de blocs de ressources (500, 502, 504).

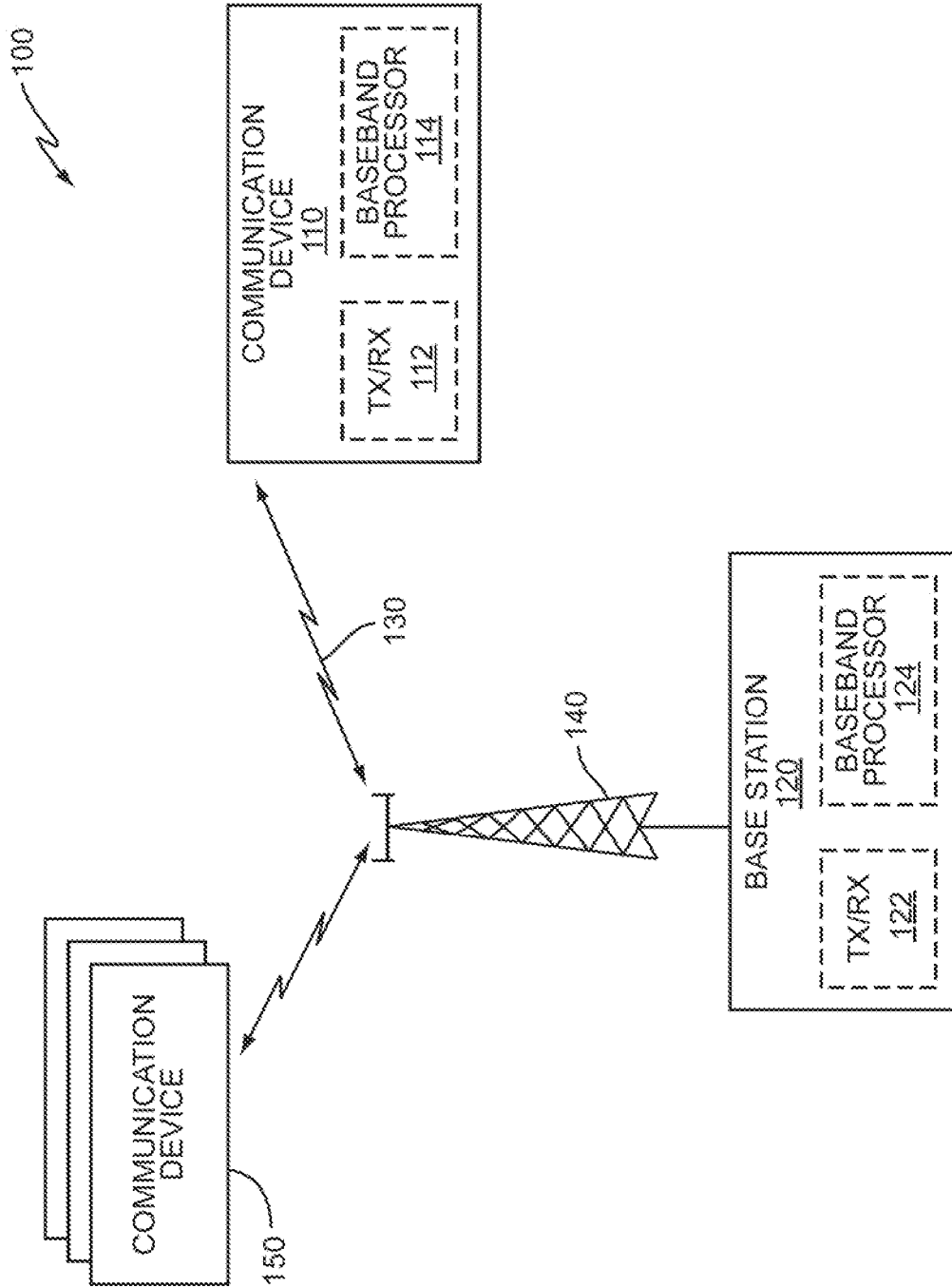

FIG. 1

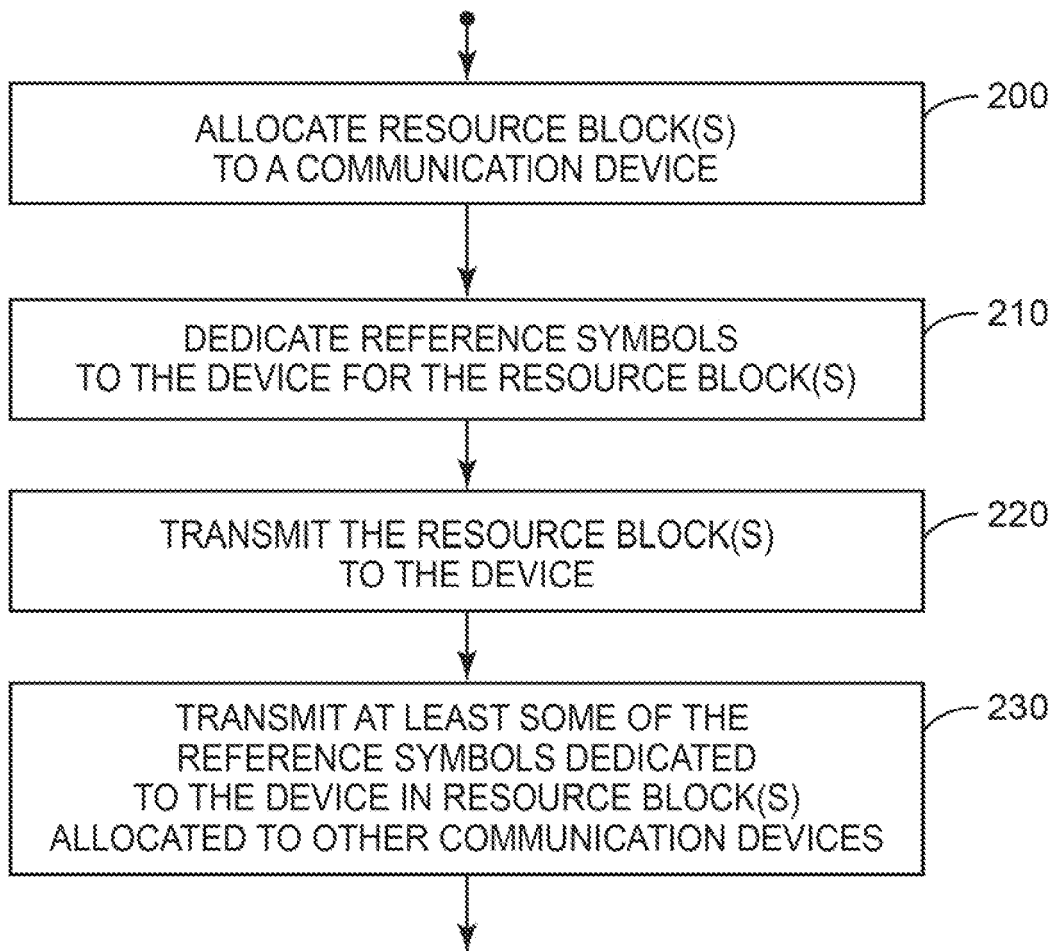

FIG. 2

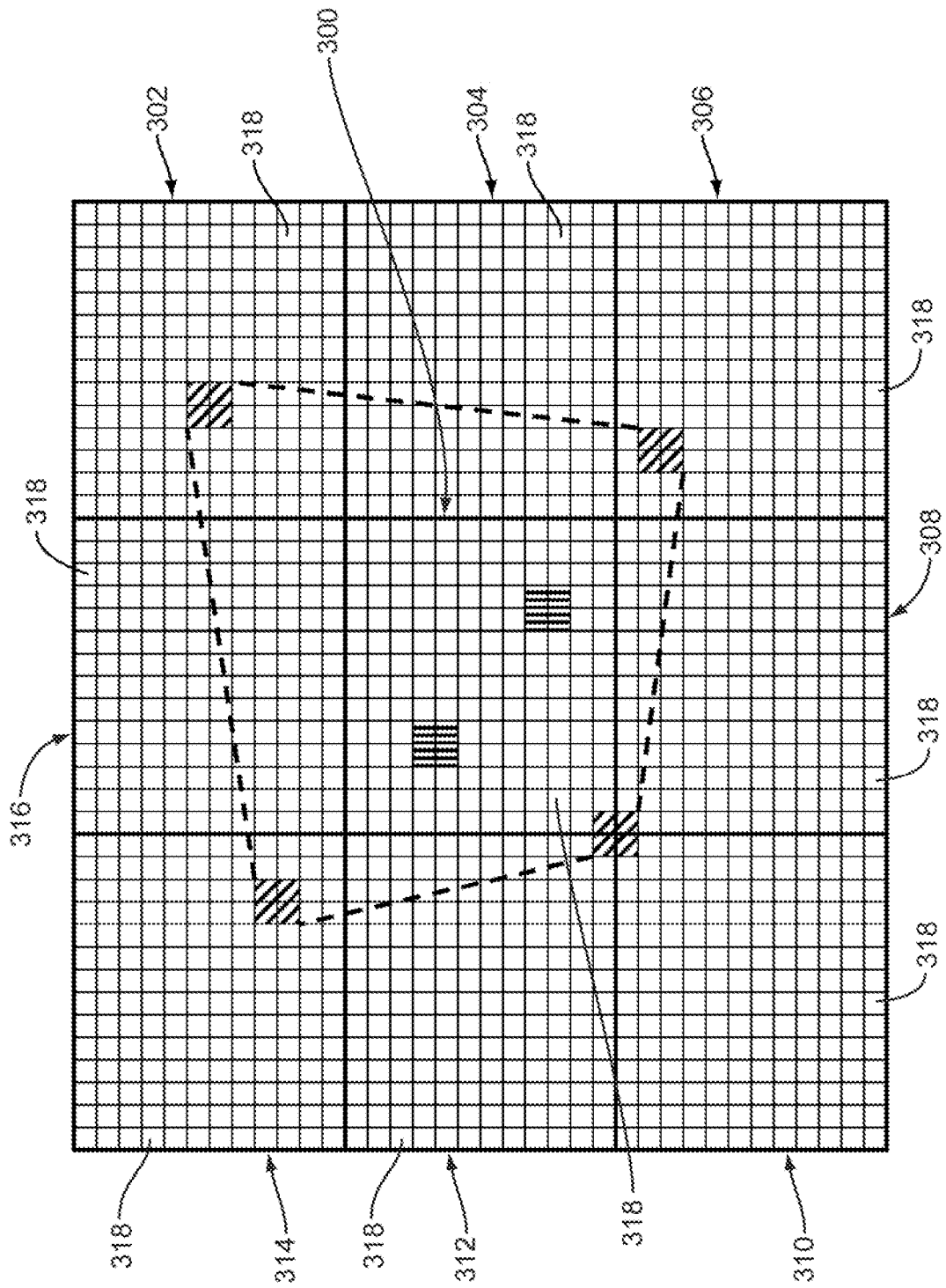

FIG. 3

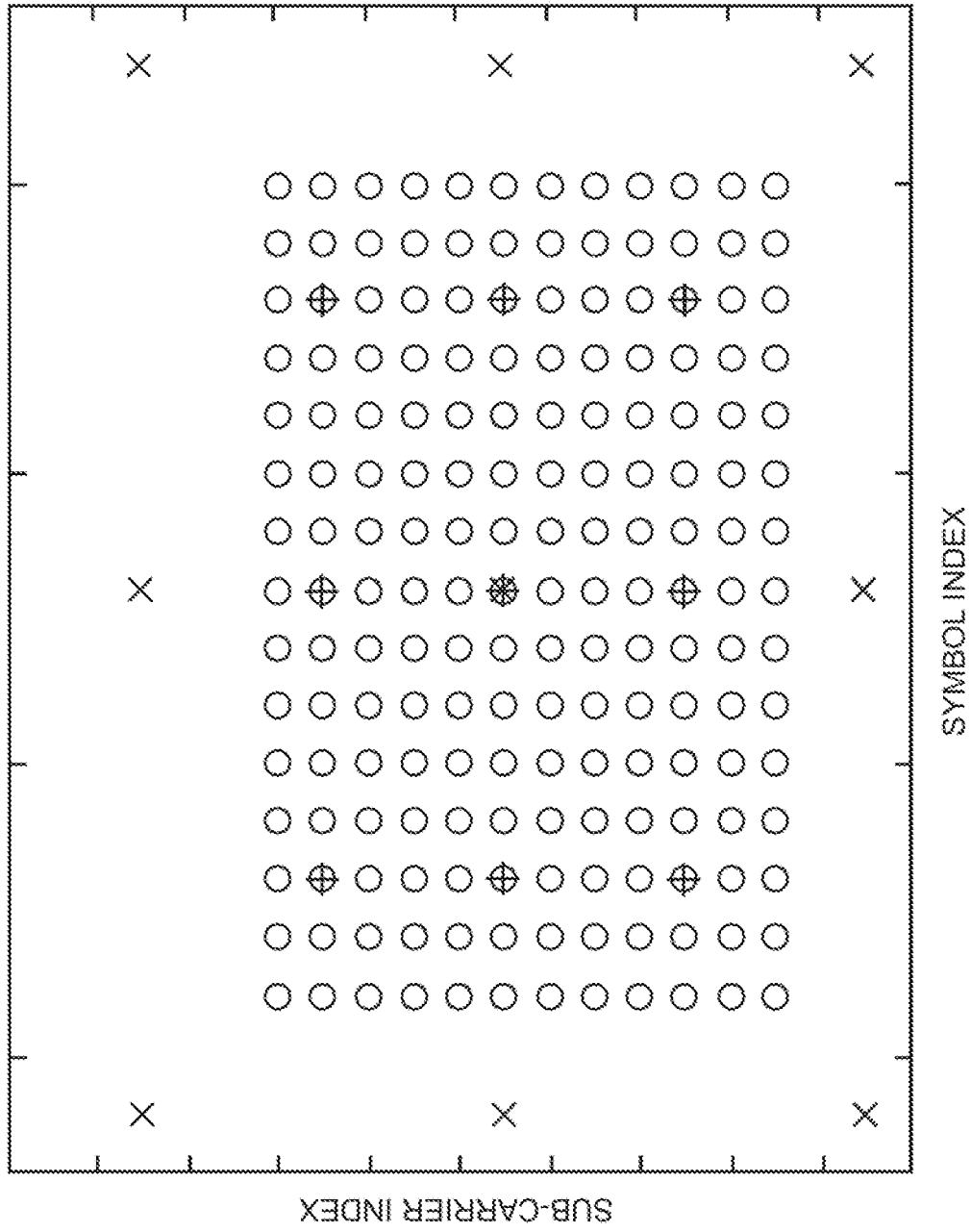

FIG. 4

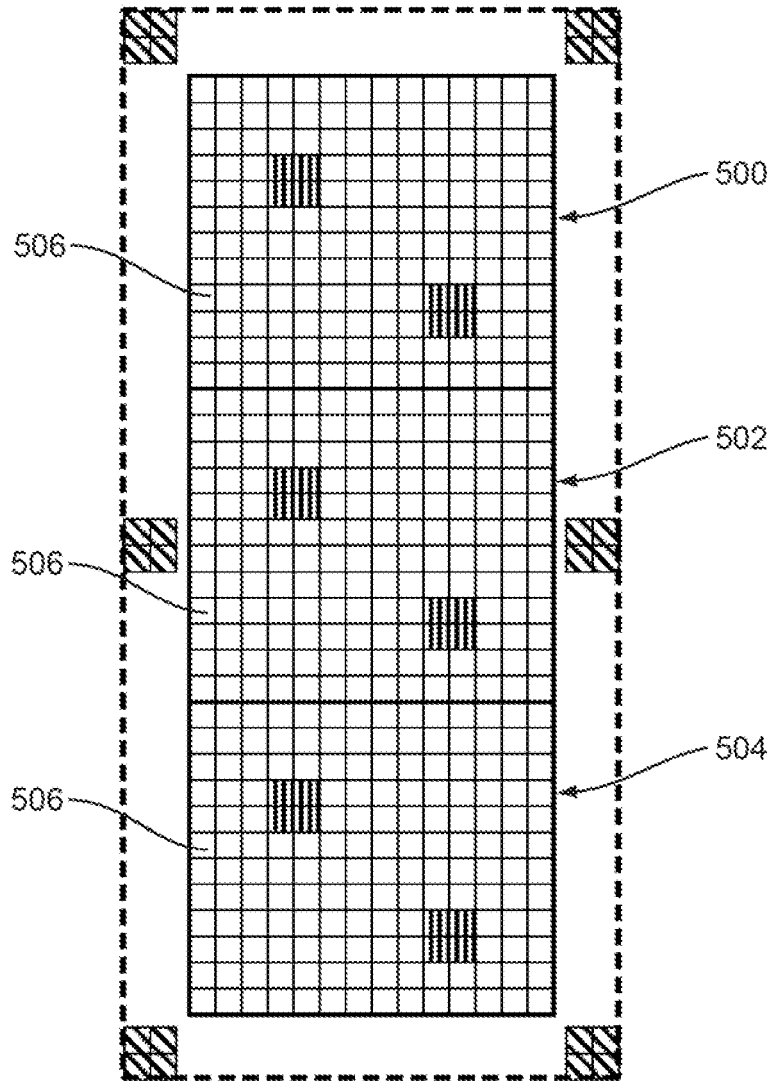

FIG. 5

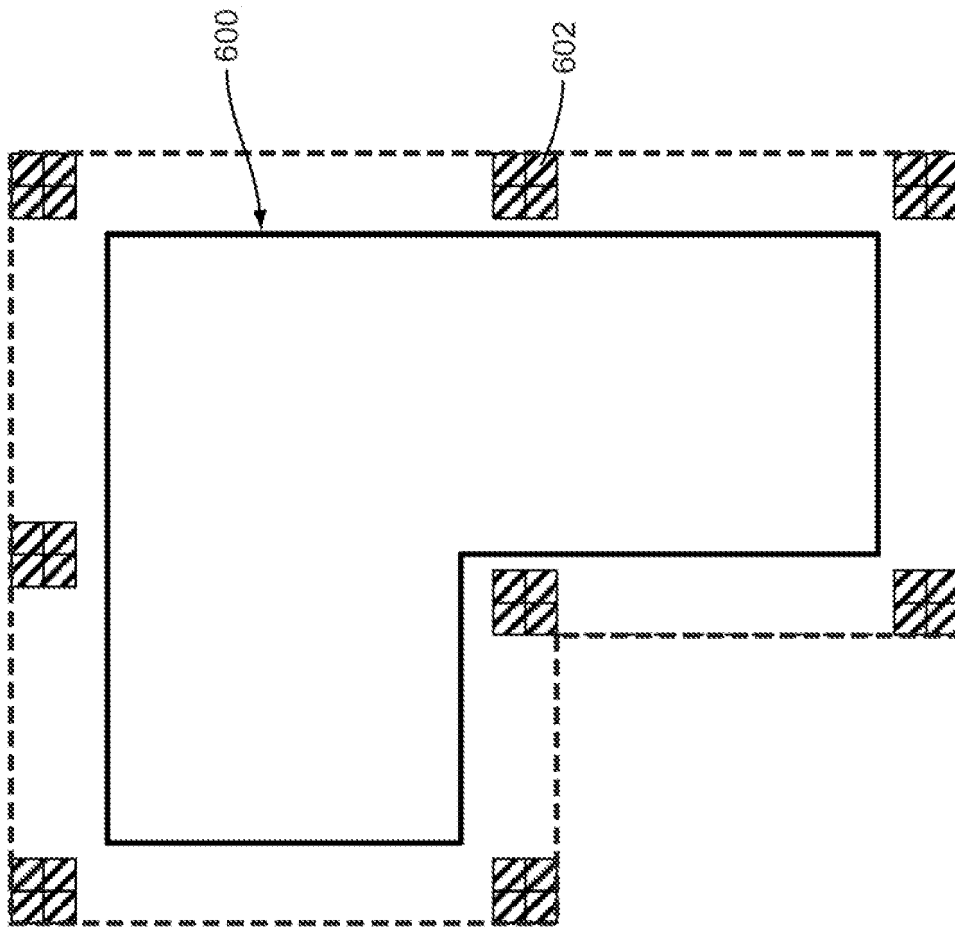

FIG. 6

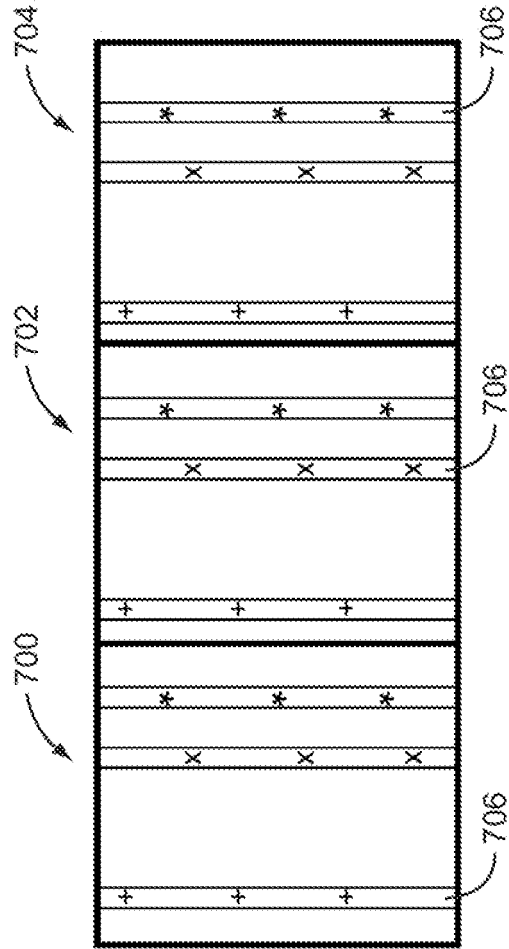

FIG. 7

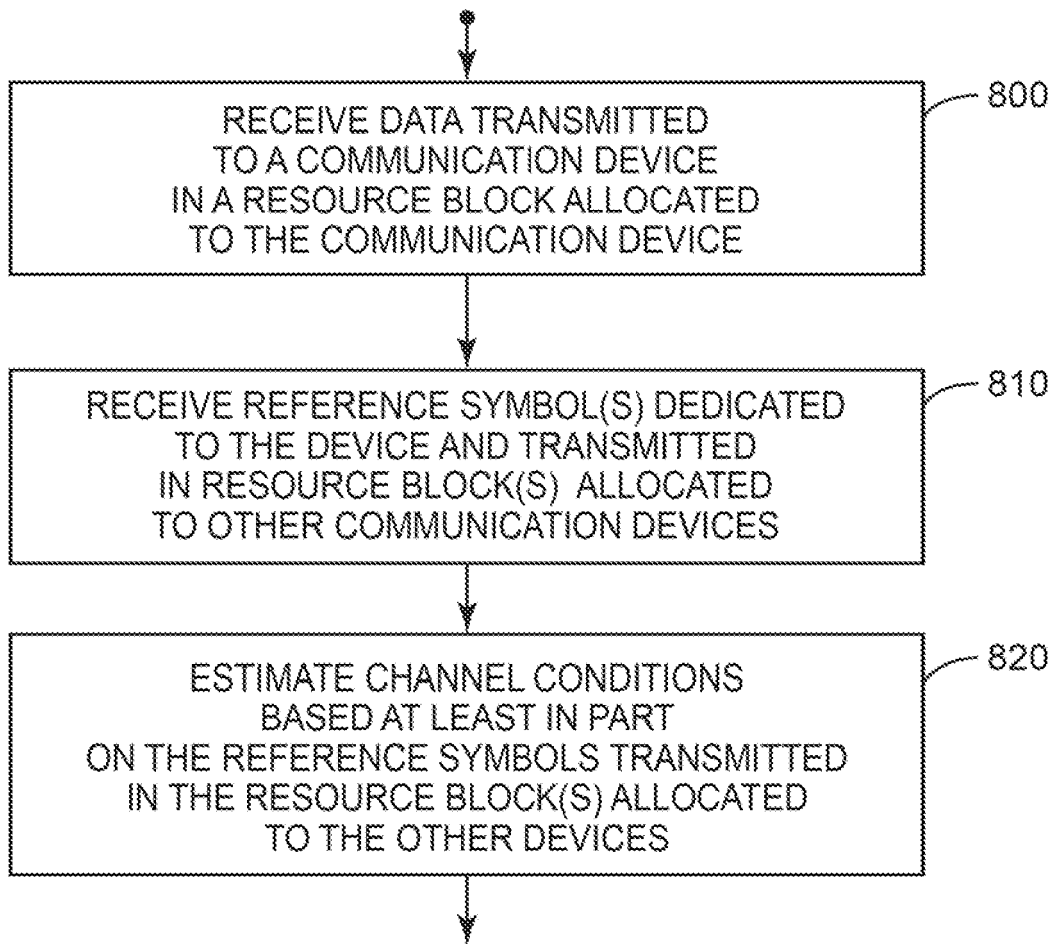

FIG. 8

REFERENCES CITED IN THE DESCRIPTION

This list of references cited by the applicant is for the reader's convenience only. It does not form part of the European patent document. Even though great care has been taken in compiling the references, errors or omissions cannot be excluded and the EPO disclaims all liability in this regard.

Patent documents cited in the description

- EP 2031790 A1 [0004]