



(11) **EP 3 525 202 A1**

(12) **EUROPEAN PATENT APPLICATION**
published in accordance with Art. 153(4) EPC

(43) Date of publication:
14.08.2019 Bulletin 2019/33

(51) Int Cl.:
G09G 3/36^(2006.01)

(21) Application number: **17860397.3**

(86) International application number:
PCT/CN2017/070202

(22) Date of filing: **05.01.2017**

(87) International publication number:
WO 2018/068433 (19.04.2018 Gazette 2018/16)

(84) Designated Contracting States:
AL AT BE BG CH CY CZ DE DK EE ES FI FR GB GR HR HU IE IS IT LI LT LU LV MC MK MT NL NO PL PT RO RS SE SI SK SM TR
Designated Extension States:
BA ME
Designated Validation States:
MA MD

(71) Applicant: **Shenzhen China Star Optoelectronics Technology Co., Ltd. Shenzhen, Guangdong 518132 (CN)**

(72) Inventor: **ZHANG, Hua Shenzhen Guangdong 518132 (CN)**

(30) Priority: **10.10.2016 CN 201610886169**

(74) Representative: **Petraz, Gilberto Luigi et al GLP S.r.l. Viale Europa Unita, 171 33100 Udine (IT)**

(54) **LIQUID CRYSTAL DISPLAY AND COMPENSATION DATA STORAGE METHOD THEREFOR**

(57) Disclosed are a liquid crystal display and a compensation data storage method therefor. The storage method comprises: obtaining target compensation data in a display area (S11); determining data accuracy corresponding to the target compensation data according to a data range of the target compensation data (S12); adjusting the target compensation data according to the data accuracy so as to obtain stored compensation data conforming to a storable data range of a pre-set storage space (S13); and storing the stored compensation data and the data accuracy (S14). By means of the method, the accuracy of mura compensation data can be improved, and a data signal is effectively compensated for, thus reducing the mura condition of a panel.

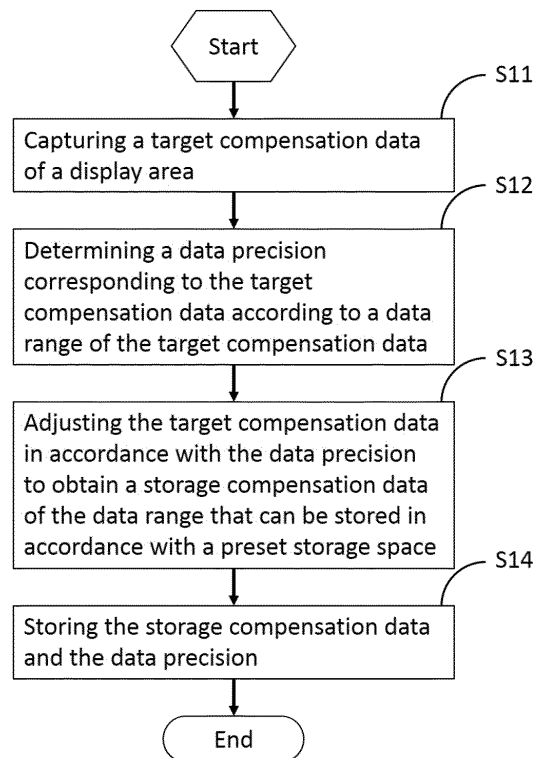

Fig. 1

EP 3 525 202 A1

Description

FIELD OF THE DISCLOSURE

[0001] The present disclosure relates to a display technology field, and more particularly to a liquid crystal display and a compensation data storage method thereof.

BACKGROUND OF THE DISCLOSURE

[0002] The uneven abnormal grayscale screen brightness of the each pixel on the LCD panel (mura) can be compensated by the mura compensation data stored in the flash, the mura compensation data is calculated by the mura compensation system: capturing the mura state of 3 to 5 grayscale screens (different brightness of the white screen) by the camera, and by comparing the brightness of the center of the panel, the required mura compensation data for the surrounding area is calculated, the area that is brighter than the center position decreases a certain grayscale value (storing the corresponding negative value in the flash) and darkens under the current grayscale; the area that is darker than the center position increases a certain grayscale value (storing the corresponding positive value in the flash) and brightens under the current grayscale; and then by the data writer storing the calculated compensation data in the flash, when the panel is working, the timer control register (TCON) will reads the mura compensation data from the flash and displays the mura fixed image brightness is the same after calculated with the input signal (grayscale data).

[0003] In the prior art, the mura compensation data calculated by the mura compensation system is composed of the 10bit integer (0 to 1023 grayscale) and the 3 decimal places, the compensation data will generally be approximated and then stored, so that will make the compensation data and the real value of a certain difference in the data compensation, resulting in display distortion.

SUMMARY OF THE DISCLOSURE

[0004] The present disclosure solves the technical problem of providing a liquid crystal display and its compensation data storage method, which can improve the accuracy of mura compensation data and effectively compensate the data signal, thereby reducing the mura condition of the panel.

[0005] In order to solve the above technical problem, the disclosure adopts the technical scheme is: provides the compensation data storage method of the LCD, wherein, the method includes: capturing a target compensation data of a display area; if a data range of the target compensation data in a first preset data range, it is determined that a data precision corresponding to the target compensation data is a first data precision, if the data range of the target compensation data over the first preset data range and in a second preset data range, it

is determined that the data precision corresponding to the target compensation data is a second data precision, if the data range of the target compensation data over the second preset data range, it is determined that the data precision corresponding to the target compensation data is a third data precision; wherein, the first preset data range is included in the second preset data range, the first data precision is greater than the second data precision, the second data precision is greater than the third data precision; adjusting the target compensation data in accordance with the data precision to obtain a storage compensation data of the data range that can be stored in accordance with a preset storage space; storing the storage compensation data in two-bit hexadecimal numbers and storing the data precision in two-bit binary numbers.

[0006] Wherein, the initial data precision of the target compensation data is Nbit, the stored data range of the preset storage space is [A, B]; wherein the data precision corresponding to the target compensation data is determined based on the data range of the target compensation data, including: if the data range of the target compensation data is within [A/4, B/4], it is determined that the data precision corresponding to the target compensation data is (N + 2) bit; if the data range of the target compensation data is over [A/4, B/4] and within [A/2, B/2], it is determined that the data precision corresponding to the target compensation data is (N + 1) bit; if the data range of the target compensation data is over [A/2, B/2], it is determined that the data precision corresponding to the target compensation data is Nbit.

[0007] Wherein, the adjustment of the target compensation data in accordance with the data precision to obtain a storage compensation data of the data range that can be stored in accordance with a preset storage space includes: if the data precision is (N+2) bit, the target compensation data is adjusted to [4a, 4b]; if the data precision is (N+1) bit, the target compensation data is adjusted to [2a, 2b]; if the data precision is Nbit, the target compensation data is adjusted to [a, b]; wherein, [a, b] is the data range of the target compensation data.

[0008] Wherein, the initial data precision of the target compensation data is 10bit, the stored data range of the preset storage space is [-127, 127].

[0009] Wherein, reading the stored storage compensation data and the stored data precision, when the LCD displays an image, and restoring the storage compensation data in accordance with the data precision to obtain the target compensation data so as to use the target compensation data compensating a data signal in the display area.

[0010] In order to solve the above technical problem, the disclosure adopts another technical scheme is: provides a compensation data storage method of a liquid crystal display, the storage method includes: capturing a target compensation data of a display area; determining a data precision corresponding to the target compensation data according to a data range of the target compen-

sation data; adjusting the target compensation data in accordance with the data precision to obtain a storage compensation data of the data range that can be stored in accordance with a preset storage space; storing the storage compensation data and the data precision.

[0011] Wherein the data precision corresponding to the target compensation data is determined based on a data range of the target compensation data, including: if a data range of the target compensation data in a first preset data range, it is determined that a data precision corresponding to the target compensation data is a first data precision; if the data range of the target compensation data over the first preset data range and in a second preset data range, it is determined that the data precision corresponding to the target compensation data is a second data precision; if the data range of the target compensation data over the second preset data range, it is determined that the data precision corresponding to the target compensation data is a third data precision; wherein, the first preset data range is included in the second preset data range; wherein, the first data precision is greater than the second data precision, the second data precision is greater than the third data precision.

[0012] Wherein, the initial data precision of the target compensation data is Nbit, the stored data range of the preset storage space is [A, B]; Wherein the data precision corresponding to the target compensation data is determined based on a data range of the target compensation data, including: if the data range of the target compensation data is within [A/4, B/4], it is determined that the data precision corresponding to the target compensation data is (N + 2) bit; if the data range of the target compensation data is over [A/4, B/4] and within [A/2, B/2], it is determined that the data precision corresponding to the target compensation data is (N + 1) bit; if the data range of the target compensation data is over [A/2, B/2], it is determined that the data precision corresponding to the target compensation data is Nbit.

[0013] Wherein, the adjustment of the target compensation data in accordance with the data precision to obtain a storage compensation data of the data range that can be stored in accordance with a preset storage space includes: if the data precision is (N+2) bit, the target compensation data is adjusted to [4a, 4b]; if the data precision is (N+1) bit, the target compensation data is adjusted to [2a, 2b]; if the data precision is Nbit, the target compensation data is adjusted to [a, b]; wherein, [a, b] is the data range of the target compensation data.

[0014] Wherein, the initial data precision of the target compensation data is 10bit, the stored data range of the preset storage space is [-127, 127].

[0015] Wherein, the storing the storage compensation data and the data precision, including: storing the storage compensation data in two-bit hexadecimal numbers and storing the data precision in two-bit binary numbers.

[0016] Wherein, reading the stored storage compensation data and the stored data precision, when the LCD displays an image, and restoring the storage compensa-

tion data in accordance with the data precision to obtain the target compensation data so as to use the target compensation data compensating a data signal in the display area.

5 **[0017]** In order to solve the above technical problem, the disclosure adopts the other technical scheme is: provides a liquid crystal display, the LCD includes a display panel and a backlight; wherein, the LCD further including a driver is used to capture a target compensation data of a display area; determine a data precision corresponding to the target compensation data based on a data range of the target compensation data; adjust the target compensation data in accordance with the data precision to obtain a storage compensation data of the data range that can be stored in accordance with a preset storage space; the liquid crystal display further includes a memory, the memory is used to store the storage compensation data and the data precision; the driver is further used to read the stored storage compensation data and the stored data precision, when the display panel displays an image, and restore the storage compensation data in accordance with the data precision to obtain the target compensation data so as to use the target compensation data compensating a data signal in the display area.

20 **[0018]** Wherein, the initial data precision of the target compensation data is Nbit, the stored data range of the preset storage space is [A, B]; the driver is further used to: determine the data precision corresponding to the target compensation data is (N+2) bit, when the data range of the target compensation data is within [A/4, B/4]; determine the data precision corresponding to the target compensation data is (N+1) bit, when the data range of the target compensation data is over [A/4, B/4] and within [A/2, B/2]; determine the data precision corresponding to the target compensation data is Nbit, when the data range of the target compensation data is over [A/2, B/2].

30 **[0019]** Wherein, the driver is further used to: adjust the target compensation data to [4a, 4b], when the data precision is (N+2) bit; adjust the target compensation data to [2a, 2b], when the data precision is (N+1) bit; adjust the target compensation data to [a, b], when the data precision is Nbit; wherein, the [a, b] is the data range of the target compensation data.

35 **[0020]** Wherein, the initial data precision of the target compensation data is 10bit, the stored data range of the preset storage space is [-127, 127].

40 **[0021]** Wherein, the memory is specifically used to store the storage compensation data in two-bit hexadecimal numbers and store the data precision in two-bit binary numbers.

45 **[0022]** Wherein, the driver is further used to: read the storage compensation data and the data precision in the memory, when the liquid crystal display displays an image, and restore the storage compensation data in accordance with the data precision to obtain the target compensation data so as to use the target compensation data compensating a data signal in the display area.

50 **[0023]** The disclosure has the advantages that: differ-

ent from the state of the prior art, the compensation data storage method of the LCD of the present disclosure includes: capturing the target compensation data of the display area; determining the data precision corresponding to the target compensation data according to the data range of the target compensation data; adjusting the target compensation data in accordance with the data precision to obtain the storage compensation data of the data range that can be stored in accordance with the preset storage space; storing the storage compensation data and the data precision. In this manner, the compensation data is stored with an unused precision according to the range of the compensation data, and the accuracy of the mura compensation data can be improved and the data signal can be effectively compensated to reduce the mura condition of the panel.

BRIEF DESCRIPTION OF THE DRAWINGS

[0024]

Figure 1 is a flow chart of one embodiment of the compensation storage method of the LCD of the present disclosure;

Figure 2 is a schematic of the data signal and the compensation signal of the first embodiment of the compensation storage method of the LCD of the present disclosure;

Figure 3 is a schematic of the data range and the precision in one embodiment of the compensation storage method of the LCD of the present disclosure;

Figure 4 is a fitting schematic of the raw curve and adjust curve in the 10bit precision in one embodiment of the compensation storage method of the LCD of the present disclosure;

Figure 5 is a fitting schematic of the raw curve and adjust curve in the 12bit precision in one embodiment of the compensation storage method of the LCD of the present disclosure;

Figure 6 is a structure diagram of one embodiment of the LCD of the present disclosure;

Figure 7 is a structure connection diagram of the TCON and flash in one embodiment of the LCD of the present disclosure.

DETAILED DESCRIPTION OF PREFERRED EMBODIMENTS

[0025] Refer to figure 1, figure 1 is a flow chart of one embodiment of the compensation storage method of the LCD of the present disclosure, the method includes:

[0026] S11: capturing the target compensation data of the display area.

[0027] The mura compensation data of the display area is calculated by the mura compensation system: capturing the mura state of 3 to 5 grayscale screens (different brightness of the white screen) by the camera, and by comparing the brightness of the center of the panel, the

required mura compensation data for the surrounding area is calculated, the area that is brighter than the center position decreases a certain grayscale value (storing the corresponding negative value in the flash) and darkens under the current grayscale; the area that is darker than the center position increases a certain grayscale value (storing the corresponding positive value in the flash) and brightens under the current grayscale; and then by the data writer storing the calculated compensation data in the flash, when the panel is working, the timer control register (TCON) will reads the mura compensation data from the flash and displays the mura fixed image brightness is the same after calculated with the input signal (grayscale data).

[0028] Specifically shown in Figure 2, the cross-left indicates the display area (where A, B and C denote adjacent three pixels), the ordinate indicates the grayscale value. Wherein, look at the curve 1 first (raw data curve), the B pixel is intermediate pixel, the grayscale value is 20, while the A pixel grayscale value is too high, the C pixel grayscale value is too low. The curve 1 can be compensated through the curve 2 (compensation data curve) to obtain the data signal with the grayscale value is 20.

[0029] In practice, the compensation data is stored in the flash, the flash capacity is limited, resulting in the stored data range is limited, when the data range of the compensation data is large, it cannot be directly stored.

[0030] S12: determining the data precision corresponding to the target compensation data according to the data range of the target compensation data.

[0031] Understandably, the compensation data of the LCD is actually the compensation of the grayscale value, the grayscale value according to different segments can have different accuracy. For example, in the case of 50% grayscale, in the 256 grayscale precision (0-255 grayscale), 50% grayscale is 127 grayscale value, in the 1024 grayscale precision (0-1023), 50% grayscale is 511 grayscale value.

[0032] Understandably, the target compensation data is generally a high-precision gray-scale value, but because the preset storage space has a certain storage range, the target compensation data need to be rounded, and then stored, which will make the target compensation data distortion.

[0033] In the present embodiment, according to the data range of the target compensation data, the target compensation data is adjusted by the corresponding precision, and then stored. For example, in the 10 bit precision (i.e. 0-1023 grayscale value), the target compensation data is 25.2, if stored directly, is stored rounding to 25, if change the precision to 12bit precision (i.e. 0-4095 grayscale value), the target compensation data becomes 25.2×4 , i.e. 100.8, and then take the whole is 101. When reading this grayscale value, $101/4=25.25$. As can be seen, 25.25 is closer to 25.2 than 25.

[0034] Optionally, in an embodiment, S12 may specifically include:

if a data range of the target compensation data in a first preset data range, it is determined that a data precision corresponding to the target compensation data is a first data precision;

if the data range of the target compensation data over the first preset data range and in a second preset data range, it is determined that the data precision corresponding to the target compensation data is a second data precision;

if the data range of the target compensation data over the second preset data range, it is determined that the data precision corresponding to the target compensation data is a third data precision.

[0035] Wherein, the first preset data range is included in the second preset data range; wherein, the first data precision is greater than the second data precision, the second data precision is greater than the third data precision.

[0036] Understandably, the preset storage space has a certain data storage range, therefore, when adjusting the precision of the target data, it is necessary to take into account that the target data should not exceed the storage range of the preset space after adjustment of the target data.

[0037] Optionally, in a particular embodiment, the initial data precision of the target compensation data is Nbit, the store data range of the preset storage space is [A, B]. The S12 may specifically include:

if the data range of the target compensation data is within [A/4, B/4], it is determined that the data precision corresponding to the target compensation data is (N + 2) bit;

if the data range of the target compensation data is over [A/4, B/4] and within [A/2, B/2], it is determined that the data precision corresponding to the target compensation data is (N + 1) bit;

if the data range of the target compensation data is over [A/2, B/2], it is determined that the data precision corresponding to the target compensation data is Nbit.

[0038] S13: adjusting the target compensation data in accordance with the data precision to obtain the storage compensation data of the data range that can be stored in accordance with the preset storage space.

[0039] Referring to the specific embodiment in S12 above, S13 may specifically include:

if the data precision is (N+2) bit, the target compensation data is adjusted to [4a, 4b];

if the data precision is (N+1) bit, the target compensation data is adjusted to [2a, 2b];

if the data precision is Nbit, the target compensation data is adjusted to [a, b];

wherein, [a, b] is the data range of the target compensation data.

[0040] S14: storing the storage compensation data and the data precision.

[0041] Wherein, in one embodiment, S14 may specifically be: storing the storage compensation data in two-bit hexadecimal numbers and storing the data precision in two-bit binary numbers.

[0042] Optionally, after S14, further includes: reading the stored storage compensation data and the stored data precision, when the LCD displays an image, and restoring the storage compensation data in accordance with the data precision to obtain the target compensation data so as to use the target compensation data compensating a data signal in the display area.

[0043] Hereinafter, the present embodiment will be described with reference to a specific example:

[0044] In general, the mura compensation data calculated by the mura compensation system is composed of the 10bit integer (0 to 1023 grayscale) and the 3 decimal places, the precision is very high, in order to save the storage space of the mura compensation data, the individual mura compensation data is stored by the two-bit hexadecimal integer (00-FF, FF=11111111) in flash (flash memory, i.e. the default storage space), since the mura compensation data has positive and negative values, the most significant bit needs to be used as the sign bit (can be 0 is positive, 1 is negative), then two hexadecimal data can actually represent the mura compensation data range is -127 ~ +127 decimal grayscale (FF = 11111111 = -127, EF = 01111111 = +127).

[0045] As shown in Figure 3, the limit of the storage range of the mura compensation data in the flash is -127 ~ +127 (integer), in the 10bit compensation precision, the compensation data range is 24.90% of total grayscale (0 ~ 1023), in the 11bit compensation precision, the compensation data range is 12.45% of total grayscale (0 ~ 2047), in the 12bit compensation precision, the compensation data range is 6.23% of total grayscale (0 ~ 4095); i.e. the compensation precision is higher, the proportion of the compensation data range is smaller.

[0046] Referring again to figure 4, select the part mura compensation data of a piece of panel, the small square represents the original mura compensation data, since the decimal part has 3 decimal places, the difference between adjacent data is small, two straight lines (TCON internal linear interpolation algorithm) connected to get a relatively smooth curve; as the flash cannot save the decimal value, when 10bit compensation precision is used, the fractional part is rounded off, mura compensation data moved to the triangle position, the difference between adjacent data becomes larger, with a straight line after two connections to get the curve, you can see the two curves fit is not very good, although the trend remained basically the same, but some subtle (for example, the high and low turning point) is quite different, after the TCON IC compensating, there will still be a small brightness deviation;

referring again to figure 5, The same raw mura compensation data, when using 12bit compensation precision,

the fractional part multiplied by 4 times and then rounded, effectively retains the fractional part of the value, for example: the raw mura compensation data is 20.235, in the 10bit compensation precision, the fractional part is rounded to 20, while in the 12bit compensation precision, $20.235 \times 4 = 80.94$, the stored value is rounded to 81, which is equivalent to 10bit compensation precision of $81/4 = 20.25$, with the raw mura compensation data closer, so in the 12bit compensation precision, you can see the raw mura compensation data (also multiplied by 4 times) curve and 12bit compensation precision of the data curve is very high degree of fit, not only on the trend to maintain the same, the slight difference is very small, after the TCON IC compensating, the brightness deviation after compensating is small.

[0047] Thus, a specific scheme is given below:

the mura compensation system obtains 10bit raw mura compensation data according to the mura status of the panel, and according to the relationship of the maximum / minimum value and the flash storage limit $[-127, +127]$, select the most appropriate compensation precision. Specifically, if the overall range of the raw mura compensation data is -31.75 to $+31.75$, the optimum 12bit compensation precision is selected, if the overall of the raw mura compensation data is -63.5 to $+63.5$, the optimum 11bit compensation precision, if the overall range of the raw mura compensation data is over $-63.5/+63.5$, the optimum 10bit compensation precision.

[0048] Wherein, the 10/11/12bit precision can be represented by two-bit binary data and stored in the flash, For example, with 00 said 10bit precision, 01 said 11bit precision, 10 said 12bit precision, the mura compensation data according to the selected compensation precision for the corresponding treatment and then stored in the flash; the TCON IC reads the compensation precision in the flash and the corresponding mura compensation data to complete the corresponding mura compensation; so that each panel according to the actual mura situation, can automatically select the best mura compensation precision and compensation effects.

[0049] Different from the prior art, the present disclosure relates to a compensation data storage method for the liquid crystal display including: capturing the target compensation data of the display area; determining the data precision corresponding to the target compensation data based on the data range of the target compensation data; adjusting the target compensation data in accordance with the data precision to obtain the storage compensation data of the data range that can be stored in accordance with the preset storage space; storing the storage compensation data and the data precision. In this manner, the compensation data is stored with an unused precision according to the range of the compensation data, and the accuracy of the mura compensation data can be improved and the data signal can be effectively compensated to reduce the mura condition of the panel.

[0050] Refer to figure 6, figure 6 is a structure diagram

of one embodiment of the LCD of the present disclosure, the LCD includes the display panel 61 and the backlight 62.

[0051] Wherein, the LCD further includes the driver 63, the driver 63 is used to:

capture a target compensation data of a display area; determine a data precision corresponding to the target compensation data based on a data range of the target compensation data; adjust the target compensation data in accordance with the data precision to obtain a storage compensation data of the data range that can be stored in accordance with a preset storage space.

[0052] The liquid crystal display further includes a memory 64, the memory 64 is used to store the storage compensation data and the data precision.

[0053] The driver 63 is further used to read the stored storage compensation data and the stored data precision, when the display panel displays an image, and restore the storage compensation data in accordance with the data precision to obtain the target compensation data so as to use the target compensation data compensating a data signal in the display area.

[0054] Optionally, in the other embodiment, the initial data precision of the target compensation data is Nbit, the stored data range of the preset storage space is $[A, B]$.

[0055] The driver 63 is further used to:

determine the data precision corresponding to the target compensation data is $(N+2)$ bit, when the data range of the target compensation data is within $[A/4, B/4]$;

determine the data precision corresponding to the target compensation data is $(N+1)$ bit, when the data range of the target compensation data is over $[A/4, B/4]$ and within $[A/2, B/2]$;

determine the data precision corresponding to the target compensation data is Nbit, when the data range of the target compensation data is over $[A/2, B/2]$.

[0056] The driver 63 is further used to:

adjust the target compensation data to $[4a, 4b]$, when the data precision is $(N+2)$ bit;

adjust the target compensation data to $[2a, 2b]$, when the data precision is $(N+1)$ bit;

adjust the target compensation data to $[a, b]$, when the data precision is Nbit;

wherein, the $[a, b]$ is the data range of the target compensation data.

[0057] Optionally, as shown in figure 7, in an embodiment, the driver 63 is TCON (71), the memory 64 is flash (72).

[0058] Wherein, the TCON (71) at least includes the mura adjustment module 711, the mura adjust module 711 is used to capture the grayscale data and read the compensation data and precision data in the flash, use

the precision data to restore the stored compensation data to the raw compensation data first, and then use the raw compensation data to compensate the grayscale data, the final output the compensated grayscale data.

[0059] The above are only embodiments of the present disclosure is not patented and therefore limit the scope of the present disclosure, the use of any content of the present specification and drawings made equivalent or equivalent structural transformation process, either directly or indirectly in other relevant technical fields are included in the same way the scope of patent protection of the present disclosure.

Claims

1. A compensation data storage method of a liquid crystal display, wherein, the method comprises:

capturing a target compensation data of a display area;

if a data range of the target compensation data in a first preset data range, it is determined that a data precision corresponding to the target compensation data is a first data precision, if the data range of the target compensation data over the first preset data range and in a second preset data range, it is determined that the data precision corresponding to the target compensation data is a second data precision, if the data range of the target compensation data over the second preset data range, it is determined that the data precision corresponding to the target compensation data is a third data precision; wherein, the first preset data range is included in the second preset data range, the first data precision is greater than the second data precision, the second data precision is greater than the third data precision;

adjusting the target compensation data in accordance with the data precision to obtain a storage compensation data of the data range that can be stored in accordance with a preset storage space;

storing the storage compensation data in two-bit hexadecimal numbers and storing the data precision in two-bit binary numbers.

2. the storage method according to claim 1, wherein, the initial data precision of the target compensation data is Nbit, the stored data range of the preset storage space is [A, B];
Wherein the data precision corresponding to the target compensation data is determined based on the data range of the target compensation data, comprising:

if the data range of the target compensation data

is within $[A/4, B/4]$, it is determined that the data precision corresponding to the target compensation data is $(N + 2)$ bit;

if the data range of the target compensation data is over $[A/4, B/4]$ and within $[A/2, B/2]$, it is determined that the data precision corresponding to the target compensation data is $(N + 1)$ bit;

if the data range of the target compensation data is over $[A/2, B/2]$, it is determined that the data precision corresponding to the target compensation data is Nbit.

3. The storage method according to claim 2, wherein, the adjustment of the target compensation data in accordance with the data precision to obtain a storage compensation data of the data range that can be stored in accordance with a preset storage space comprises:

if the data precision is $(N+2)$ bit, the target compensation data is adjusted to $[4a, 4b]$;

if the data precision is $(N+1)$ bit, the target compensation data is adjusted to $[2a, 2b]$;

if the data precision is Nbit, the target compensation data is adjusted to $[a, b]$;

wherein, $[a, b]$ is the data range of the target compensation data.

4. The storage method according to claim 3, wherein, the initial data precision of the target compensation data is 10bit, the stored data range of the preset storage space is $[-127, 127]$.

5. The storage method according to claim 1, wherein, reading the stored storage compensation data and the stored data precision, when the LCD displays an image, and restoring the storage compensation data in accordance with the data precision to obtain the target compensation data so as to use the target compensation data compensating a data signal in the display area.

6. A compensation data storage method of a liquid crystal display, wherein, the method comprises:

capturing a target compensation data of a display area;

determining a data precision corresponding to the target compensation data according to a data range of the target compensation data;

adjusting the target compensation data in accordance with the data precision to obtain a storage compensation data of the data range that can be stored in accordance with a preset storage space;

storing the storage compensation data and the data precision.

7. The storage method according to claim 6, wherein the data precision corresponding to the target compensation data is determined based on a data range of the target compensation data, comprising:

if a data range of the target compensation data in a first preset data range, it is determined that a data precision corresponding to the target compensation data is a first data precision;
 if the data range of the target compensation data over the first preset data range and in a second preset data range, it is determined that the data precision corresponding to the target compensation data is a second data precision;
 if the data range of the target compensation data over the second preset data range, it is determined that the data precision corresponding to the target compensation data is a third data precision;
 wherein, the first preset data range is included in the second preset data range;
 wherein, the first data precision is greater than the second data precision, the second data precision is greater than the third data precision.

8. the storage method according to claim 7, wherein, the initial data precision of the target compensation data is Nbit, the stored data range of the preset storage space is [A, B];
 wherein the data precision corresponding to the target compensation data is determined based on a data range of the target compensation data, comprising:

if the data range of the target compensation data is within [A/4, B/4], it is determined that the data precision corresponding to the target compensation data is (N + 2) bit;
 if the data range of the target compensation data is over [A/4, B/4] and within [A/2, B/2], it is determined that the data precision corresponding to the target compensation data is (N + 1) bit;
 if the data range of the target compensation data is over [A/2, B/2], it is determined that the data precision corresponding to the target compensation data is Nbit.

9. The storage method according to claim 8, wherein, the adjustment of the target compensation data in accordance with the data precision to obtain a storage compensation data of the data range that can be stored in accordance with a preset storage space comprises:

if the data precision is (N+2) bit, the target compensation data is adjusted to [4a, 4b];
 if the data precision is (N+1) bit, the target com-

pensation data is adjusted to [2a, 2b];
 if the data precision is Nbit, the target compensation data is adjusted to [a, b];
 wherein, [a, b] is the data range of the target compensation data.

5

10

15

20

25

30

35

40

45

50

55

10. The storage method according to claim 6, wherein, the initial data precision of the target compensation data is 10bit, the stored data range of the preset storage space is [-127, 127].

11. The storage method according to claim 6, wherein, The storing the storage compensation data and the data precision, comprising:
 storing the storage compensation data in two-bit hexadecimal numbers and storing the data precision in two-bit binary numbers.

12. The storage method according to claim 6, wherein, reading the stored storage compensation data and the stored data precision, when the LCD displays an image, and restoring the storage compensation data in accordance with the data precision to obtain the target compensation data so as to use the target compensation data compensating a data signal in the display area.

13. A liquid crystal display, wherein, the liquid crystal display comprises a display panel and a backlight; Wherein, the liquid crystal display further comprises a driver, the driver is used to:

capture a target compensation data of a display area;
 determine a data precision corresponding to the target compensation data based on a data range of the target compensation data;
 adjust the target compensation data in accordance with the data precision to obtain a storage compensation data of the data range that can be stored in accordance with a preset storage space;
 the liquid crystal display further comprises a memory, the memory is used to store the storage compensation data and the data precision;
 the driver is further used to read the stored storage compensation data and the stored data precision, when the display panel displays an image, and restore the storage compensation data in accordance with the data precision to obtain the target compensation data so as to use the target compensation data compensating a data signal in the display area.

14. The liquid crystal display according to claim 13, wherein,
 the initial data precision of the target compensation data is Nbit, the stored data range of the preset stor-

age space is [A, B];

the driver is further used to:

determine the data precision corresponding to the target compensation data is (N+2) bit, when the data range of the target compensation data is within [A/4, B/4]; 5

determine the data precision corresponding to the target compensation data is (N+1) bit, when the data range of the target compensation data is over [A/4, B/4] and within [A/2, B/2]; 10

determine the data precision corresponding to the target compensation data is Nbit, when the data range of the target compensation data is over [A/2, B/2]. 15

15. The liquid crystal display according to claim 14, wherein,

The driver is further used to:

adjust the target compensation data to [4a, 4b], when the data precision is (N+2) bit; 20
 adjust the target compensation data to [2a, 2b], when the data precision is (N+1) bit; 25
 adjust the target compensation data to [a, b], when the data precision is Nbit; 30
 wherein, the [a, b] is the data range of the target compensation data. 35

16. The liquid crystal display according to claim 15, wherein, 30
 the initial data precision of the target compensation data is 10bit, the stored data range of the preset storage space is [-127, 127]. 35

17. The liquid crystal display according to claim 13, wherein, 40
 the memory is specifically used to store the storage compensation data in two-bit hexadecimal numbers and store the data precision in two-bit binary numbers. 45

18. The liquid crystal display according to claim 13, wherein, 45
 The driver is further used to: read the storage compensation data and the data precision in the memory, when the liquid crystal display displays an image, and restore the storage compensation data in accordance with the data precision to obtain the target compensation data so as to use the target compensation data compensating a data signal in the display area. 50

55

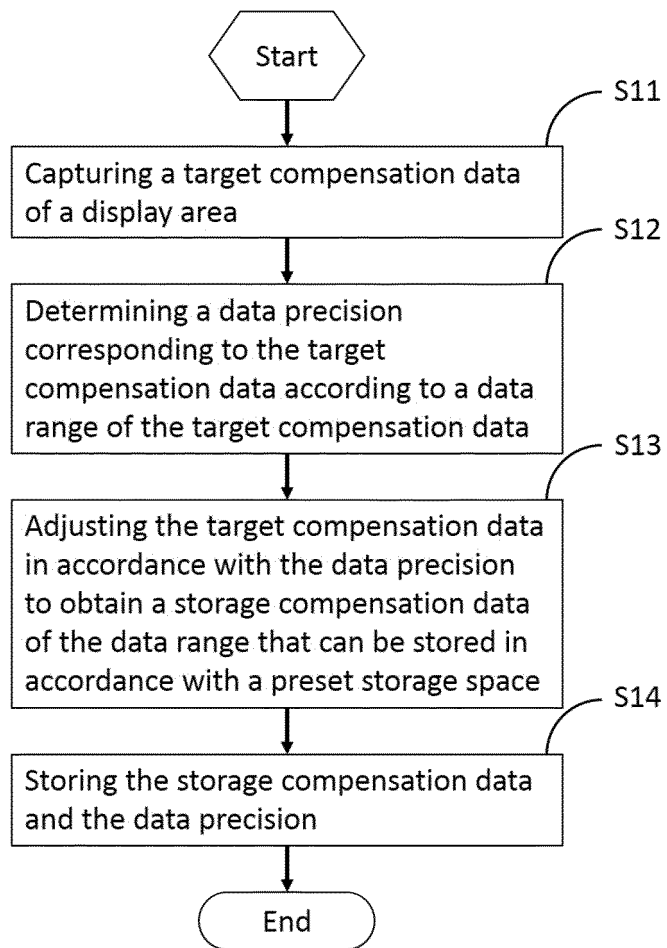

Fig. 1

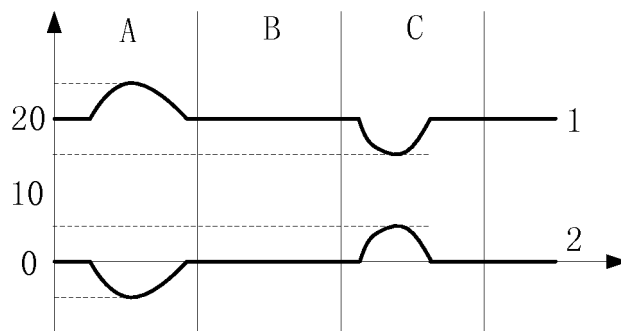

Fig.2

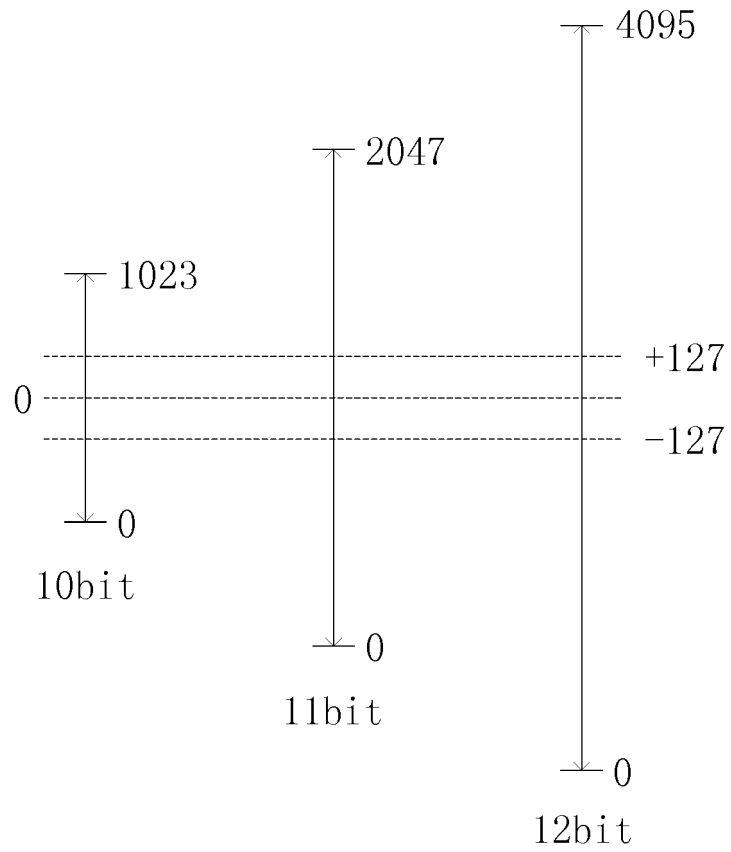

Fig.3

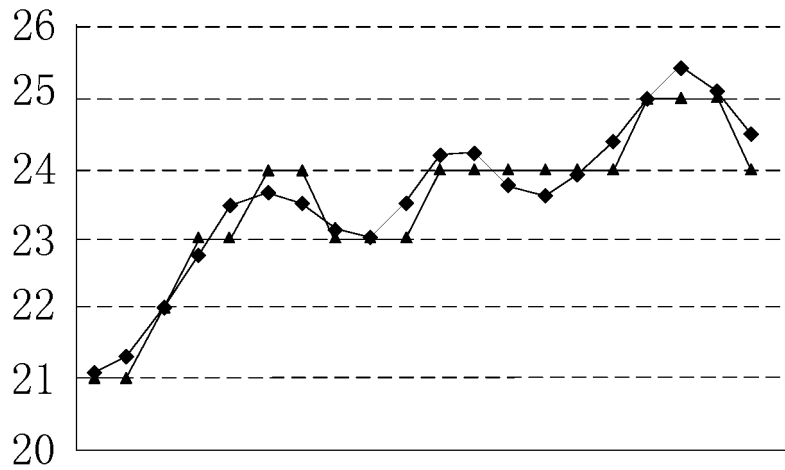

Fig.4

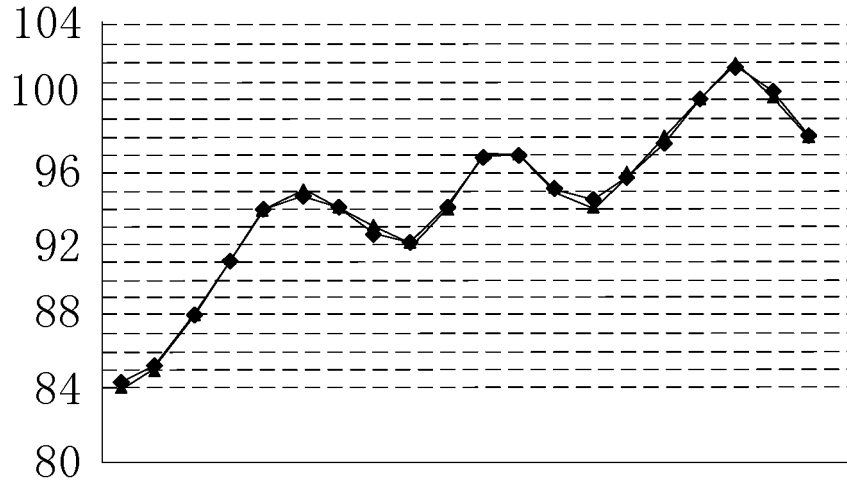

Fig.5

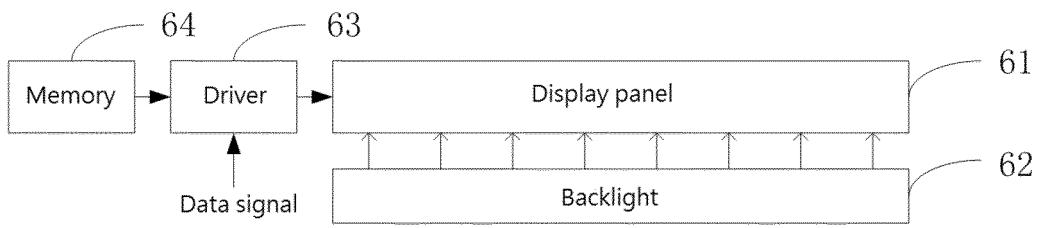

Fig.6

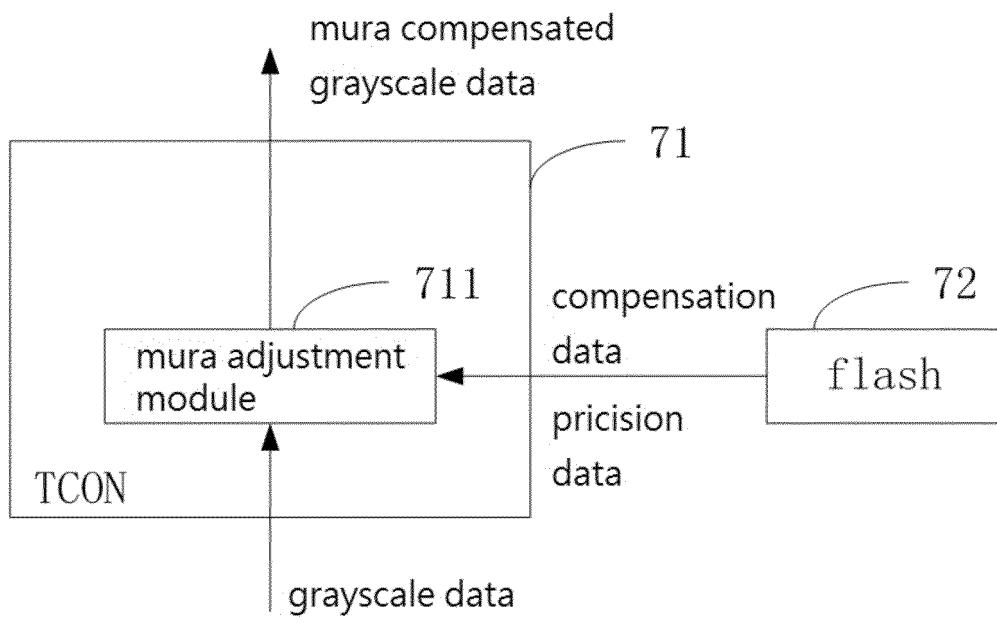

Fig.7

INTERNATIONAL SEARCH REPORT

International application No.
PCT/CN2017/070202

5	A. CLASSIFICATION OF SUBJECT MATTER	
	G09G 3/36 (2006.01) i	
	According to International Patent Classification (IPC) or to both national classification and IPC	
10	B. FIELDS SEARCHED	
	Minimum documentation searched (classification system followed by classification symbols)	
	G09G	
15	Documentation searched other than minimum documentation to the extent that such documents are included in the fields searched	
	Electronic data base consulted during the international search (name of data base and, where practicable, search terms used)	
20	CNKI, CNPAT, WPI, EPODOC: 液晶, 显示, 补偿, 修正, 修补, 校正, 数据, 存储, 闪存, 比特, 精度, liquid, crystal+, display?, calibrat+, compensate+, correct+, data, memory, flash, storage, bit?, accuracy	
	C. DOCUMENTS CONSIDERED TO BE RELEVANT	
25	Category*	Citation of document, with indication, where appropriate, of the relevant passages
		Relevant to claim No.
	A	CN 105654891 A (BOE TECHNOLOGY GROUP CO., LTD. et al.), 08 June 2016 (08.06.2016), description, paragraphs 10-13, 56-58 and 74
	A	JP H066733 A (TOSHIBA CORP.), 14 January 1994 (14.01.1994), entire document
	A	CN 105913815 A (SHENZHEN CHINA STAR OPTOELECTRONICS TECHNOLOGY CO., LTD.), 31 August 2016 (31.08.2016), entire document
30	A	CN 1664913 A (SEIKO EPSON CORPORATION), 07 September 2005 (07.09.2005), entire document
35	<input type="checkbox"/> Further documents are listed in the continuation of Box C. <input checked="" type="checkbox"/> See patent family annex.	
	* Special categories of cited documents:	“T” later document published after the international filing date or priority date and not in conflict with the application but cited to understand the principle or theory underlying the invention
40	“A” document defining the general state of the art which is not considered to be of particular relevance	“X” document of particular relevance; the claimed invention cannot be considered novel or cannot be considered to involve an inventive step when the document is taken alone
	“E” earlier application or patent but published on or after the international filing date	“Y” document of particular relevance; the claimed invention cannot be considered to involve an inventive step when the document is combined with one or more other such documents, such combination being obvious to a person skilled in the art
	“L” document which may throw doubts on priority claim(s) or which is cited to establish the publication date of another citation or other special reason (as specified)	“&” document member of the same patent family
45	“O” document referring to an oral disclosure, use, exhibition or other means	
	“P” document published prior to the international filing date but later than the priority date claimed	
50	Date of the actual completion of the international search	Date of mailing of the international search report
	28 April 2017	21 July 2017
55	Name and mailing address of the ISA State Intellectual Property Office of the P. R. China No. 6, Xitucheng Road, Jimenqiao Haidian District, Beijing 100088, China Facsimile No. (86-10) 62019451	Authorized officer LAI, Fengping Telephone No. (86-10) 82246717

Form PCT/ISA/210 (second sheet) (July 2009)

INTERNATIONAL SEARCH REPORT
Information on patent family members

International application No.
PCT/CN2017/070202

5
10
15
20
25
30
35
40
45
50
55

Patent Documents referred in the Report	Publication Date	Patent Family	Publication Date
CN 105654891 A	08 June 2016	None	
JP H066733 A	14 January 1994	None	
CN 105913815 A	31 August 2016	None	
CN 1664913 A	07 September 2005	US 2005190198 A1	01 September 2005
		JP 2005249820 A	15 September 2005
		CN 100362564 C	16 January 2008