



(12) **EUROPEAN PATENT APPLICATION**

(88) Date of publication A3:  
**12.04.2000 Bulletin 2000/15**

(51) Int. Cl.<sup>7</sup>: **A43B 5/00**

(43) Date of publication A2:  
**17.11.1999 Bulletin 1999/46**

(21) Application number: **99107404.8**

(22) Date of filing: **26.04.1999**

(84) Designated Contracting States:  
**AT BE CH CY DE DK ES FI FR GB GR IE IT LI LU  
MC NL PT SE**

Designated Extension States:  
**AL LT LV MK RO SI**

(30) Priority: **05.05.1998 IT TV980014  
01.03.1999 IT TV990012**

(71) Applicant: **BENETTON GROUP S.p.A.  
31050 Ponzano Veneto (Treviso) (IT)**

(72) Inventors:  
• **Gorza, Roberto  
32032 Feltre (Belluno) (IT)**

- **Belli, Nicola  
30175 Marghera (Venezia) (IT)**
- **Staffaroni, Michael  
31017 Crespano del Grappa (Treviso) (IT)**
- **Fuser, Daniele  
31036 Sala D'Istrana (Treviso) (IT)**

(74) Representative:  
**Modiano, Guido, Dr.-Ing. et al  
Modiano & Associati SpA  
Via Meravigli, 16  
20123 Milano (IT)**

(54) **Sports shoe, particularly for performing stunts**

(57) A sports shoe which is particularly used in the practice of stunts such as the so-called "grinding". In the plantar arch region of the sole of the shoe a recess is provided which can be closed by means of a plate (6) having rounded sides (7) and at least one recess for roll-

ers (12) which are associated therewith so as to move freely and partially protrude from the plate. The shoe accordingly allows both to walk and to perform the practice of "grinding".

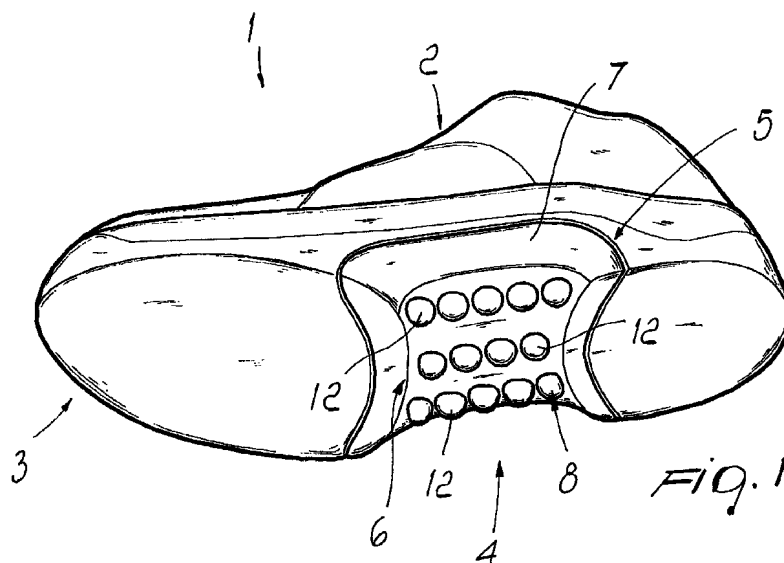



European Patent  
Office

EUROPEAN SEARCH REPORT

Application Number

EP 99107404.8

DOCUMENTS CONSIDERED TO BE RELEVANT			EP 99107404.8
Category	Citation of document with indication, where appropriate, of relevant passages	Relevant to claim	CLASSIFICATION OF THE APPLICATION (Int. Cl. 6)
Y	WO 98/03092 A (ARTEMIS) 29 January 1998, fig. 1-27.	1-4, 9-14	A43B5/00
A	---	5-8	
Y	WO 98/16281 A (MEARTHANE) 23 April 1998, fig. 1-12.	1-4, 9-14	
			TECHNICAL FIELDS SEARCHED (Int. Cl. 6)
			A43B
The present search report has been drawn up for all claims			
Place of search VIENNA	Date of completion of the search 07-12-1999	Examiner LOSENICKY	
<b>CATEGORY OF CITED DOCUMENTS</b> X : particularly relevant if taken alone Y : particularly relevant if combined with another document of the same category A : technological background O : non-written disclosure P : intermediate document		T : theory or principle underlying the invention E : earlier patent document, but published on, or after the filing date D : document cited in the application L : document cited for other reasons & : member of the same patent family, corresponding document	

EPO FORM 1503 01.82 (1/90-01)

ANNEX TO THE EUROPEAN SEARCH REPORT  
ON EUROPEAN PATENT APPLICATION NO. EP 99107404.B

This annex lists the patent family members relating to the patent documents cited in the above-mentioned search report. The members are as contained in the EPISUS INPADOC file on 10.12.1999. The European Patent Office is in no way liable for these particulars which are merely given for the purpose of information.

Patent document cited in search report	Publication date	Patent family member(s)	Publication date
WD A2 9803092	29-01-1998	AU A1 36560/97	10-02-1998
		CN A 1228482	15-09-1999
		EP A2 936884	25-08-1999
		US A 5970631	26-10-1999
WD A1 9816281	23-04-1998	AU A1 49822/97	11-05-1998
		EP A1 944416	29-09-1999
		US A 5836591	17-11-1998
		US A 5967552	19-10-1999

For more details about this annex see Official Journal of the European Patent Office, No. 12/82.