



Europäisches Patentamt  
European Patent Office  
Office européen des brevets



(11)

**EP 0 967 389 A3**

(12)

## EUROPEAN PATENT APPLICATION

(88) Date of publication A3:  
**30.05.2001 Bulletin 2001/22**

(51) Int Cl.7: **F02M 65/00**

(43) Date of publication A2:  
**29.12.1999 Bulletin 1999/52**

(21) Application number: **99301600.5**

(22) Date of filing: **03.03.1999**

(84) Designated Contracting States:  
**AT BE CH CY DE DK ES FI FR GB GR IE IT LI LU  
MC NL PT SE**  
Designated Extension States:  
**AL LT LV MK RO SI**

(72) Inventor: **Mosen, Walter**  
**56626 Andernach (DE)**

(74) Representative: **Crouch, David John et al**  
**Bromhead & Co.**  
**37 Great James Street**  
**London WC1N 3HB (GB)**

(30) Priority: **26.03.1998 GB 9806567**

(71) Applicant: **Assembly Technology & Test Limited**  
**London EC3A 7NJ (GB)**

### (54) Injection indication apparatus

(57) Apparatus for indicating an operating characteristic of an injector (72) or an injection system especially for an internal combustion engine., The apparatus

is provided with a body (10) formed with a cavity (12) into which fluid is injected when the apparatus is in use, and a pressure transducer (56) coupled with the cavity (12) to provide an indication of the pressure therewithin.

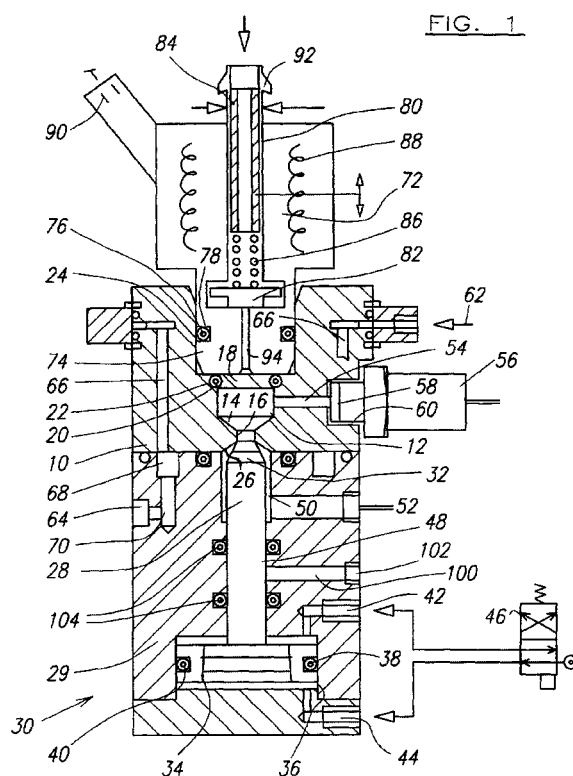

FIG. 1

EP 0 967 389 A3



European Patent  
Office

# EUROPEAN SEARCH REPORT

Application Number  
EP 99 30 1600

DOCUMENTS CONSIDERED TO BE RELEVANT			
Category	Citation of document with indication, where appropriate, of relevant passages	Relevant to claim	CLASSIFICATION OF THE APPLICATION (Int.Cl.7)
X	GB 2 115 884 A (HARTRIDGE LTD LESLIE) 14 September 1983 (1983-09-14) * the whole document * -----	1-3,6, 12,13	F02M65/00
			TECHNICAL FIELDS SEARCHED (Int.Cl.7)
			F02M
The present search report has been drawn up for all claims			
Place of search VIENNA		Date of completion of the search 22 December 2000	Examiner Pippan
<p>CATEGORY OF CITED DOCUMENTS</p> <p>X : particularly relevant if taken alone Y : particularly relevant if combined with another document of the same category A : technological background O : non-written disclosure P : intermediate document</p> <p>T : theory or principle underlying the invention E : earlier patent document, but published on, or after the filing date D : document cited in the application L : document cited for other reasons ..... &amp; : member of the same patent family, corresponding document</p>			

EPO FORM 1503 03 82 (P04001)

**ANNEX TO THE EUROPEAN SEARCH REPORT  
ON EUROPEAN PATENT APPLICATION NO.**

EP 99 30 1600

This annex lists the patent family members relating to the patent documents cited in the above-mentioned European search report.  
The members are as contained in the European Patent Office EDP file on  
The European Patent Office is in no way liable for these particulars which are merely given for the purpose of information.

22-12-2000

Patent document cited in search report	Publication date	Patent family member(s)	Publication date
GB 2115884 A	14-09-1983	EP 0085574 A	10-08-1983
		JP 1924302 C	25-04-1995
		JP 6050092 B	29-06-1994
		JP 58144662 A	29-08-1983
		US 4497201 A	05-02-1985
-----			