

(19)



(11)

EP 2 499 906 A1

(12)

EUROPEAN PATENT APPLICATION

(43) Date of publication:

19.09.2012 Bulletin 2012/38

(51) Int Cl.:

A01K 1/01 (2006.01)

(21) Application number: **12001727.2**

(22) Date of filing: **14.03.2012**

(84) Designated Contracting States:

**AL AT BE BG CH CY CZ DE DK EE ES FI FR GB
GR HR HU IE IS IT LI LT LU LV MC MK MT NL NO
PL PT RO RS SE SI SK SM TR**

Designated Extension States:

BA ME

(71) Applicant: **DOG production s.r.o.
616 00 Brno (CZ)**

(72) Inventor: **Tomecek, Frantisek
61600 Brno (CZ)**

(74) Representative: **Kania, Frantisek
Kania Sedlak Smola,
Mendlovo Namesti 1 a
603 00 Brno (CZ)**

(30) Priority: **17.03.2011 CZ 201124078 U**

(54) **Dog urinal**

(57) The dog urinal containing a vertically situated hollow pipe - the body (2) of the urinal, on the wall of which at least four through holes (3) are arranged and at the bottom of which the capture container (4), the drain and/or the overflow (5) are arranged. The body (2) of the urinal can be supplied at its upper end with the lit (1). To the drain and/or to the overflow (5) the draining hose can be connected. The body (2) of the urinal is with its bottom part connected to the base (6) of the dog urinal, which is fastened to the ground and has at least 24 urinal through holes (3) on its wall.

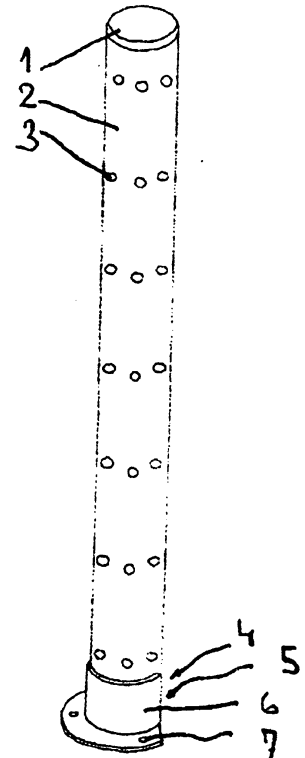

Obr. 3

EP 2 499 906 A1

Description**Field of art**

[0001] The technical solution relates to a dog urinal, suitable especially for gardens, parks and others places with dogs.

Prior art

[0002] Dogs, especially non-castrated males or dominant females mark their territory with their urine. This behavior lead to death of plants, it damages the poles of trash cans or public lighting, or worse, it damages corners of structures such as houses, fences etc. In these places the concentration of the characteristic smell increases.

[0003] Why they lift the back leg? The male dogs do that to mark "their" territory and to overlay the marks of other dogs. This way they send a clear smell signal on a bush or on a street light. Due to the lifted leg they can pee higher so the signal could be spread to all directions. But also some female dogs lift their leg. They are usually females, which are very high in the group hierarchy or they have a high meaning of themselves.

[0004] There are some known solutions, for example in JP 2005013182 A a solution is described, which uses a free pipe caught on a bushing or on an arm in the area, where there is supposed to be a dog toilet. In case of dog urination the base absorbing paper gets cleaned up and gets exchanged for a new one for the next use. The disadvantage of this solution is a necessity to often change the absorbing paper. Due to the fact that the pipe does not have any capture container, there are no smell traces on it, and therefore it doesn't attract other dogs. Another disadvantage is the fact that the pipe is not provided with a lit so in case of rain it is washed by the rain water and therefore the smell track vanishes. Due to the horizontal arm, it is necessary to attach the pipe to a wall or to another pole, creating another place for dogs to mark. Aiming of the dogs to the inside space is allowed only to dogs of the same height and the other dogs stop coming here if they can't at least partially overlay the smell track. This option does not solve the problem of places with higher amount of dogs, such as urban settlements, dog runs, etc. Due to the exchange of the absorbing paper an often interaction of personal is necessary. When placing this toilet to another object it is necessary to have an agreement of the owner of this object that the toilet is going to be attached to this particular object - conflict of guarantees can occur etc.

[0005] There is also a solution described in JP 2003061499 A. This solution is based on a potty for a dog kept in an apartment, so after every single urination the urine is poured out and the toilet gets cleaned up so the smell does not spread around the apartment. Placing it outside causes its transportation, because it is not attached to the ground. Caught urine is freely accessible, which worsens the hygienic conditions. Even though this

solution is simple, it requires service to keep the toilet clean, which decreases a sticking of the smell track to the toilet.

5 **Summary of the invention**

[0006] The above listed disadvantages are largely eliminated by the dog urinal according to this invention. The principle of this invention is a vertically situated hollow pipe - the body of the urinal, on the wall of which at least four through holes are arranged and at the bottom of which the capture container, the drain and/or the overflow are arranged.

[0007] The pipe is advantageously supplied with a lit at its upper part. A draining hose can be connected to the drain and/or to the overflow.

[0008] The pipe can be attached to paved or unpaved surface and its surrounding can be designed according to the needs of the surrounding development, for example sand-cement cushion, garden lake, green vegetation etc.

[0009] In an advantageous embodiment the pipe is supplied with at least twenty four through holes in its wall.

[0010] Because of the fact that the dog urinal is formed by a free standing vertically situated hollow pipe, other objects such as the building walls, fences etc. do not get dirty. Due to the fact that the pipe is supplied with through holes in its wall, the urine flows to the inside of the pipe and a little amount is captured in the capture container, which is situated at the bottom of the pipe in its inside area. The captured urine has the smell track strong enough but at the same time it doesn't worsen the hygienic conditions. Due to the urine capture container we can with high probability predict that the dog will overlay its own mark - as it is in its nature. Due to the capture container the dog has a tendency to overlay the smell track of its rivals with its own mark. Due to the small holes along the cylinder, part of the urine flows straight to the capture container - where there is a diverse composition of smells. The redundant urine drains away through the drain and/or through the overflow, to which the draining hose can be connected with the possibility of connection to the waste for the drainage of the redundant urine straight to the sewerage or to the septic tank. Because of the fact that the pipe is at its upper part supplied with the lit, the smells inside of the pipe do not get washed away.

[0011] The pipe can be with its bottom part connected to the base, which is fastened to the ground. This arrangement ensures sufficient stability of the dog urinal. The base material can be chosen according to the surroundings.

[0012] If the dog urinal is divided into two parts - the pipe and the base, fastened to the ground, it is possible to place it on all kinds of surfaces. In case of damage it is possible to exchange only a part of the urinal.

[0013] The significant advantage is the easy wash of the inner space, if it is necessary, by taking the lit off and

rinsing the inner space. The solution allows using a variable color spectrum of the exterior design according to the local condition or to the customer's wish. Because of the fact that the capacity of the capture container is about 0.101, the cladding is not damaged in the freezing temperatures. Sufficiency of the holes in different heights ensures the possibility of use for all dog breeds and sizes.

[0014] The service requirements are minimal because of the construction, where part of the smell track stays inside and the rest is drained away through the drain and/or through the overflow to the ground or to the waste and washing of the place in case of rain. This particular solution influences the saving of time of the personal, because it can be considered as maintenance-free.

[0015] The price demands will be low, and making it of plastic extends the lifetime of the product.

Brief description of the drawings

[0016] The dog urinal, according to this invention, will be further described on specific embodiments with a help of the attached drawings, where the Fig. 1A shows the dog urinal - the main body in an axonometric view and the Fig. 1B shows the side view. The Fig. 2A shows the dog urinal - main body in a delineation of the cross section in a dismembered state and Fig. 2B shows the side view. The Fig. 3 is a schema of the entire urinal, including the universal bushing for attachment to any kind of surface. The Fig. 4 is a universal attachment bushing - base of the dog urinal in a delineation, side and plan view.

Examples of the preferred embodiments

[0017] The dog urinal is formed by the vertically situated hollow pipe - the body 2 of the urinal supplied with the through holes 3, arranged in different heights, and the number of the holes 3 can be 4 to 60 or more. At the bottom inside of the urinal body 2 the capture container 4 and the overflow 5 are located. The overflow 5 is connected to the not shown draining hose for drainage of the redundant urine to the sewerage or to the septic tank. The body 2 of the urinal is at its upper end supplied with the lit 1. The urinal body 2 is with its bottom part inserted to the universal attachment bushing 6 and by the fixtures 7 it is possible to attach the dog urinal to any kind of surface.

[0018] The preferred embodiment of the dog urinal is intended for capturing of the smell track of the urine. The anchoring part, formed by the universal attachment bushing 6 is placed in the area, where there is supposed to be this dog urinal. Then the urinal body 2 and the lit 1 is slipped over said universal attachment bushing 6. It is recommended to design the place around the urinal to suit the surroundings. Due to the capture container 4 inside of the dog urinal and due to the small holes 3 around it the spreading of the smell track is ensured, which forces the dogs to search this place and mark it with its own mark. The captured smell track is not entirely washed

away after every rain, because the inner of the urinal body 2 is protected by the lit 1.

[0019] The dog urinal is made of three parts - lit 1, urinal body 2, which is provided with 4 to 60 urinal holes 3 and inside of the urinal body 2 there is the drain and/or the overflow 5 and the capture container 4. The urinal body 2 is inserted into the universal attachment bushing 6 with the fixtures 7 for attachment to any kind of surface.

[0020] The dog urinal can be placed or used in the gardens, parks, public areas, dog areas and the dog training areas. It is also possible to place it in front of the buildings, to the city centers with set bounds and marked with a sign dog toilet, to the urban settlements and to other places.

Industrial applicability

[0021] The dog urinal according to this invention will find the application especially in the gardens, parks, public areas etc.

Claims

1. The dog urinal **characterized in that** it contains a vertically situated hollow pipe - the body (2) of the urinal, on the wall of which at least four through holes (3) are arranged and at the bottom of which the capture container (4), the drain and/or the overflow (5) are arranged.
2. The dog urinal according to the claim 1, **characterized in that** the body (2) of the urinal is supplied at its upper end with the lit (1).
3. The dog urinal according to the claim 1 or 2 **characterized in that** to the drain and/or to the overflow (5) the draining hose is connected.
4. The dog urinal according to any of the previous claims **characterized in that** the body (2) of the urinal is with its bottom part connected to the base (6) of the dog urinal, which is fastened to the ground.
5. The dog urinal according to any of the previous claims **characterized in that** the body (2) of the urinal has at least 24 urinal through holes (3) on its wall.

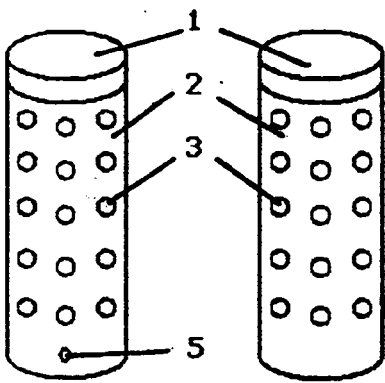

Obr. 1A

Obr. 1B

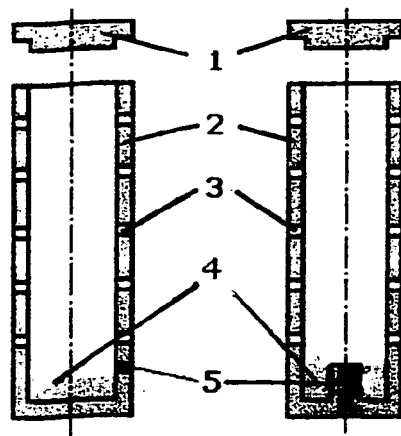

Obr. 2A

Obr. 2B

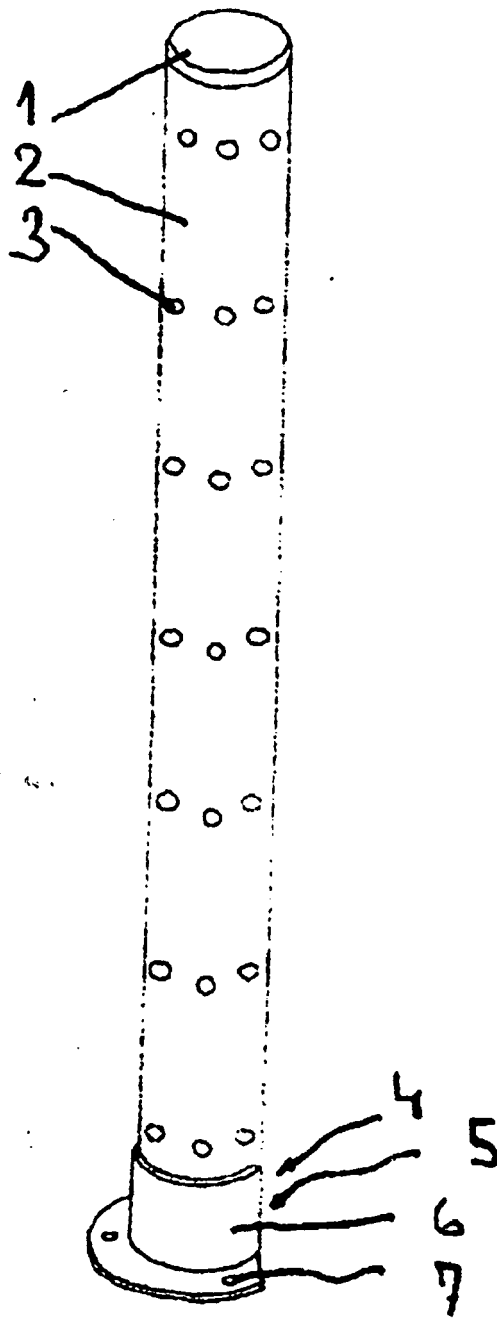

Obr. 3

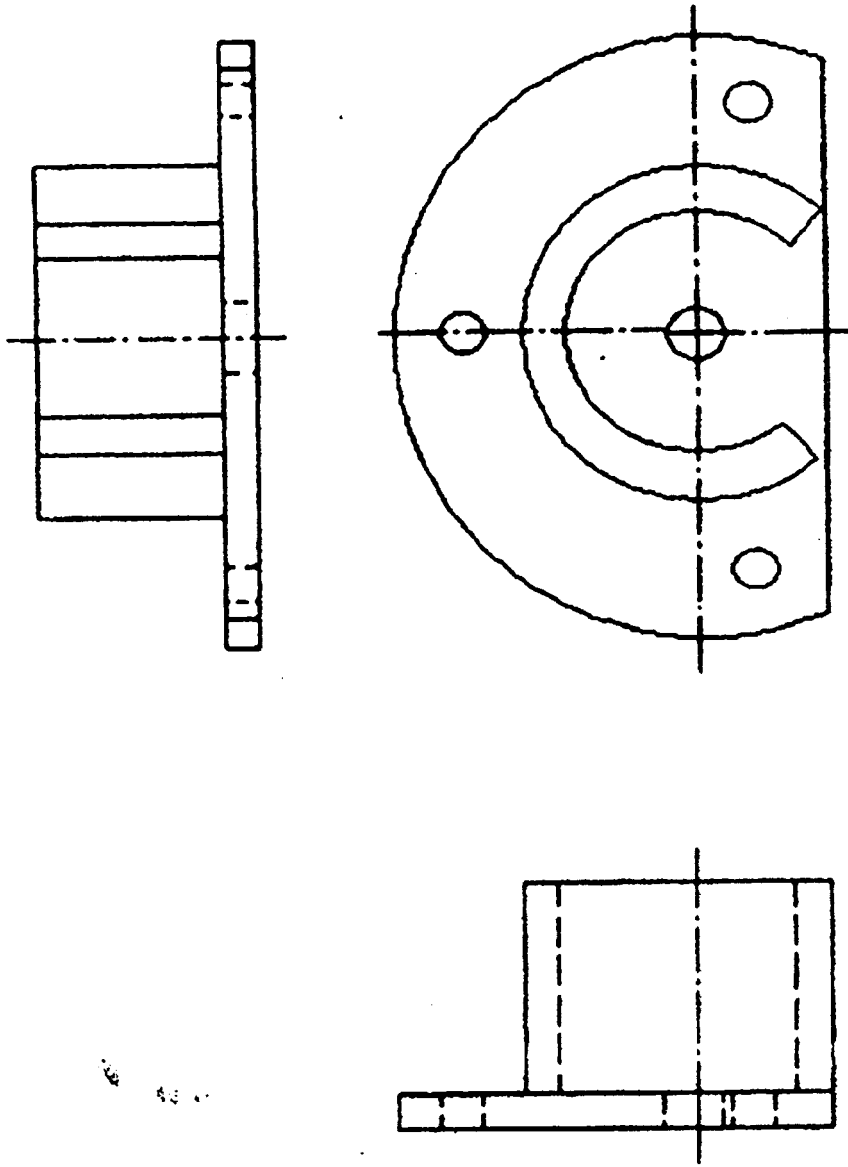

Obr. 4



EUROPEAN SEARCH REPORT

Application Number
EP 12 00 1727

DOCUMENTS CONSIDERED TO BE RELEVANT			
Category	Citation of document with indication, where appropriate, of relevant passages	Relevant to claim	CLASSIFICATION OF THE APPLICATION (IPC)
X	EP 0 852 111 A1 (RODRIGUEZ NAVARRO FRANCOIS [AD]) 8 July 1998 (1998-07-08) * abstract; figure 1 *	1-5	INV. A01K1/01
A	FR 2 419 015 A1 (PONENTI LUCIEN [FR]) 5 October 1979 (1979-10-05) * figure 2 *	1-5	
A,D	JP 2005 013182 A (OTAGAKI MICHIKO) 20 January 2005 (2005-01-20) * abstract *	1-5	
A,D	JP 2003 061499 A (NAKAKAWAJI KOFUKUKA) 4 March 2003 (2003-03-04) * abstract *	1-5	
A	FR 2 562 764 A1 (NAVARRO MARTIN ANTONIO [ES]) 18 October 1985 (1985-10-18) * figure 1 *	1-5	
A	CH 662 243 A5 (UNTERWEGER ALFRED) 30 September 1987 (1987-09-30) * the whole document *	1-5	TECHNICAL FIELDS SEARCHED (IPC) A01K
The present search report has been drawn up for all claims			
Place of search Munich		Date of completion of the search 19 June 2012	Examiner Van Woensel, Gerry
CATEGORY OF CITED DOCUMENTS X : particularly relevant if taken alone Y : particularly relevant if combined with another document of the same category A : technological background O : non-written disclosure P : intermediate document		T : theory or principle underlying the invention E : earlier patent document, but published on, or after the filing date D : document cited in the application L : document cited for other reasons & : member of the same patent family, corresponding document	

1
EPO FORM 1503 03.82 (P04C01)

**ANNEX TO THE EUROPEAN SEARCH REPORT
ON EUROPEAN PATENT APPLICATION NO.**

EP 12 00 1727

This annex lists the patent family members relating to the patent documents cited in the above-mentioned European search report. The members are as contained in the European Patent Office EDP file on
The European Patent Office is in no way liable for these particulars which are merely given for the purpose of information.

19-06-2012

Patent document cited in search report	Publication date	Patent family member(s)	Publication date
EP 0852111 A1	08-07-1998	EP 0852111 A1	08-07-1998
		FR 2758046 A1	10-07-1998
FR 2419015 A1	05-10-1979	NONE	
JP 2005013182 A	20-01-2005	NONE	
JP 2003061499 A	04-03-2003	NONE	
FR 2562764 A1	18-10-1985	NONE	
CH 662243 A5	30-09-1987	AT 387495 B	25-01-1989
		CH 662243 A5	30-09-1987
		DE 8230686 U1	03-02-1983

EPO FORM P0459

For more details about this annex : see Official Journal of the European Patent Office, No. 12/82

REFERENCES CITED IN THE DESCRIPTION

This list of references cited by the applicant is for the reader's convenience only. It does not form part of the European patent document. Even though great care has been taken in compiling the references, errors or omissions cannot be excluded and the EPO disclaims all liability in this regard.

Patent documents cited in the description

- JP 2005013182 A [0004]
- JP 2003061499 A [0005]