

(19)



(11)

EP 3 134 432 B1

(12)

EUROPEAN PATENT SPECIFICATION

(45) Date of publication and mention of the grant of the patent:
25.12.2019 Bulletin 2019/52

(21) Application number: **15782739.5**

(22) Date of filing: **24.04.2015**

(51) Int Cl.:

C07K 14/705 (2006.01)	C07K 16/30 (2006.01)
C12N 15/85 (2006.01)	C12N 5/00 (2006.01)
C12N 5/071 (2010.01)	C07K 16/28 (2006.01)
A61K 39/00 (2006.01)	A61K 48/00 (2006.01)
C07K 14/725 (2006.01)	C12N 5/0783 (2010.01)
C12N 7/00 (2006.01)	C12N 15/86 (2006.01)

(86) International application number:
PCT/US2015/027539

(87) International publication number:
WO 2015/164759 (29.10.2015 Gazette 2015/43)

(54) MND PROMOTER CHIMERIC ANTIGEN RECEPTORS

CHIMÄRE ANTIGENREZEPTOREN MIT MND-PROMOTER

RÉCÉPTEURS D'ANTIGÈNES CHIMÉRIQUES DE PROMOTEUR MND

(84) Designated Contracting States:
AL AT BE BG CH CY CZ DE DK EE ES FI FR GB GR HR HU IE IS IT LI LT LU LV MC MK MT NL NO PL PT RO RS SE SI SK SM TR

(30) Priority: **25.04.2014 US 201461984561 P**

(43) Date of publication of application:
01.03.2017 Bulletin 2017/09

(73) Proprietor: **Bluebird Bio, Inc. Cambridge, MA 02142 (US)**

(72) Inventors:
• **MORGAN, Richard Center Harbor, New Hampshire 03226-1254 (US)**
• **FRIEDMAN, Kevin Medford, Massachusetts 02176 (US)**
• **RYU, Byoung Germantown, Tennessee 38139 (US)**

(74) Representative: **Cooley (UK) LLP Dashwood 69 Old Broad Street London EC2M 1QS (GB)**

(56) References cited:
WO-A1-2014/031687 WO-A1-2014/055771

AU-A1- 2013 204 923 US-A1- 2013 004 471

- **SATIRO NAKAMURA DE OLIVEIRA ET AL: "Modification of Hematopoietic Stem/Progenitor Cells with CD19-Specific Chimeric Antigen Receptors as a Novel Approach for Cancer Immunotherapy", HUMAN GENE THERAPY, vol. 24, no. 10, 1 October 2013 (2013-10-01), pages 824-839, XP55244062, US ISSN: 1043-0342, DOI: 10.1089/hum.2012.202**
- **LIN LIU ET AL: "Adoptive T-cell therapy of B-cell malignancies: Conventional and physiological chimeric antigen receptors", CANCER LETTERS, NEW YORK, NY, US, vol. 316, no. 1, 19 October 2011 (2011-10-19), pages 1-5, XP028434062, ISSN: 0304-3835, DOI: 10.1016/J.CANLET.2011.10.027 [retrieved on 2011-10-29]**
- **BLYTHE D SATHER ET AL: "Development of B-lineage Predominant Lentiviral Vectors for Use in Genetic Therapies for B Cell Disorders", MOLECULAR THERAPY, vol. 19, no. 3, 1 March 2011 (2011-03-01), pages 515-525, XP055416833, US ISSN: 1525-0016, DOI: 10.1038/mt.2010.259**
- **W K CHAN ET AL: "Chimeric antigen receptor-redirected CD45RA-negative T cells have potent antileukemia and pathogen memory response without graft-versus-host activity", LEUKEMIA., vol. 29, no. 2, 1 February 2015 (2015-02-01), pages 387-395, XP55403336, US ISSN: 0887-6924, DOI: 10.1038/leu.2014.174**

EP 3 134 432 B1

Note: Within nine months of the publication of the mention of the grant of the European patent in the European Patent Bulletin, any person may give notice to the European Patent Office of opposition to that patent, in accordance with the Implementing Regulations. Notice of opposition shall not be deemed to have been filed until the opposition fee has been paid. (Art. 99(1) European Patent Convention).

Description**BACKGROUND**5 **Technical Field**

[0001] The present disclosure relates to improved compositions and methods for treating a cancer or tumor. More particularly, the disclosure relates to improved vectors comprising chimeric antigen receptors (CARs), immune effector cells genetically modified with the vectors to express these CARs, and use of these compositions to effectively treat various cancers or tumors.

Description of the Related Art

[0002] Cancer is a significant health problem throughout the world. Based on rates from 2008-2010, 40.76% of men and women born today will be diagnosed with some form of cancer at some time during their lifetime. 20.37% of men will develop cancer between their 50th and 70th birthdays compared to 15.30% for women. On January 1, 2010, in the United States there were approximately 13,027,914 men and women alive who had a history of cancer -- 6,078,974 men and 6,948,940 women. It is estimated that 1,660,290 men and women (854,790 men and 805,500 women) in the United States will be diagnosed with and 580,350 men and women will die of cancer of all sites in 2013. Howlader *et al.* 2013.

[0003] SATIRO NAKAMURA DE OLIVEIRA ET AL: "Modification of Hematopoietic Stem/Progenitor Cells with CD 19-Specific Chimeric Antigen Receptors as a Novel Approach for Cancer Immunotherapy", HUMAN GENE THERAPY, Vol. 24, No. 10, 1 October 2013, P824-839, discusses gene transfer to hematopoietic stem/progenitor cells as an approach to deliver CD19-specific CARs.

[0004] Although advances have been made in detection, prevention, and treatment of cancer, a universally successful therapeutic strategy has yet to be realized. The response of various forms of cancer treatment is mixed. Traditional methods of treating cancers, including chemotherapy and radiotherapy, have limited utility due to toxic side effects. Immunotherapy with therapeutic antibodies have also provided limited success, due in part to poor pharmacokinetic profiles, rapid elimination of antibodies by serum proteases and filtration at the glomerulus, and limited penetration into the tumor site and expression levels of the target antigen on tumor cells. Attempts to use genetically modified cells expressing chimeric antigen receptors (CARs) have also met with limited success due to poor *in vivo* expansion of CAR T cells, rapid disappearance of the cells after infusion, and disappointing clinical activity.

[0005] Therefore, there remains a need in the art for more clinically effective compositions and methods for treating cancer.

BRIEF SUMMARY

[0006] The disclosure generally provides improved vector compositions for generating therapeutic T cells.

[0007] In various examples, a polynucleotide comprising a myeloproliferative sarcoma virus enhancer, negative control region deleted, dl587rev primer-binding site substituted (MND) promoter operably linked to a chimeric antigen receptor (CAR) is provided.

[0008] In particular examples, a CAR comprises: an extracellular domain that binds an antigen selected from the group consisting of: alpha folate receptor, 5T4, $\alpha v\beta 6$ integrin, BCMA, B7-H3, B7-H6, CAIX, CD19, CD20, CD22, CD30, CD33, CD44, CD44v6, CD44v7/8, CD70, CD79a, CD79b, CD123, CD138, CD171, CEA, CSPG4, EGFR, EGFR family including ErbB2 (HER2), EGFRvIII, EGP2, EGP40, EPCAM, EphA2, EpCAM, FAP, fetal AchR, FR α , GD2, GD3, 'Glypican-3 (GPC3), HLA-A1+MAGE1, HLA-A2+MAGE1, HLA-A3+MAGE1, HLA-A1+NY-ESO-1, HLA-A2+NY-ESO-1, HLA-A3+NY-ESO-1, IL-11R α , IL-13R $\alpha 2$, Lambda, Lewis-Y, Kappa, Mesothelin, Muc1, Muc16, NCAM, NKG2D Ligands, NY-ESO-1, PRAME, PSCA, PSMA, ROR1, SSX, Survivin, TAG72, TEMs, and VEGFR2; a transmembrane domain derived from a polypeptide selected from the group consisting of: CD8 α ; CD4, CD28, CD45, PD1, and CD152; one or more intracellular co-stimulatory signaling domains selected from the group consisting of: CD28, CD54 (ICAM), CD134 (OX40), CD137 (41BB), CD152 (CTLA4), CD273 (PD-L2), CD274 (PD-L1), and CD278 (ICOS); and a CD3 ζ primary signaling domain.

[0009] In some examples, the extracellular domain comprises an antibody or antigen binding fragment that binds the antigen.

[0010] In particular examples, the antibody or antigen binding fragment that binds the kappa light chain polypeptide is selected from the group consisting of: a Camel Ig, Ig NAR, Fab fragments, Fab' fragments, F(ab)'2 fragments, F(ab)'3 fragments, Fv, single chain Fv antibody ("scFv"), bis-scFv, (scFv)2, minibody, diabody, triabody, tetrabody, disulfide stabilized Fv protein ("dsFv"), and single-domain antibody (sdAb, Nanobody).

EP 3 134 432 B1

- [0011]** In additional examples, the antibody or antigen binding fragment that binds the kappa light chain polypeptide is an scFv.
- [0012]** In certain examples, the antibody is a human antibody, a murine antibody, or a humanized antibody.
- [0013]** In the embodiments, the transmembrane domain is derived from CD8 α .
- 5 **[0014]** In particular examples, the one or more co-stimulatory signaling domains selected from the group consisting of: CD28, CD134, and CD137.
- [0015]** In some examples, the CAR comprises two or more co-stimulatory signaling domains selected from the group consisting of: CD28, CD134, and CD137.
- 10 **[0016]** In some examples, the one or more co-stimulatory signaling domains is CD28.
- [0017]** In particular examples, the one or more co-stimulatory signaling domains is CD134.
- [0018]** In certain examples, the one or more co-stimulatory signaling domains is CD137.
- [0019]** In particular examples, the CAR further comprises a hinge region polypeptide.
- [0020]** In further examples, the hinge region polypeptide comprises a hinge region of PD1, CD152, or CD8 α .
- [0021]** In further examples, the hinge region polypeptide comprises a hinge region of PD1.
- 15 **[0022]** In further examples, the hinge region polypeptide comprises a hinge region of CD152.
- [0023]** In further examples, the hinge region polypeptide comprises a hinge region of CD8 α .
- [0024]** In some examples, the CAR further comprises a spacer region.
- [0025]** In additional examples, the spacer region polypeptide comprises a CH2 and CH3 regions of IgG1.
- [0026]** In certain examples, the CAR further comprises a signal peptide.
- 20 **[0027]** In particular examples, the signal peptide comprises an IgG1 heavy chain signal polypeptide, a CD8 α signal polypeptide, or a human GM-CSF receptor alpha signal peptide.
- [0028]** In some examples, the polynucleotide encodes a CAR as set forth in any one of SEQ ID NOs: 2 to 3.
- [0029]** In various examples, a vector comprising the polynucleotide encoding a CAR as contemplated in any of the preceding examples, or examples contemplated elsewhere herein is provided.
- 25 **[0030]** In further examples, the vector is an expression vector.
- [0031]** In additional examples, the vector is a viral vector.
- [0032]** In particular examples, the vector is a retroviral vector.
- [0033]** In a first aspect of the invention, there is provided a lentiviral vector, as defined by claim 1.
- [0034]** In additional embodiments, the lentiviral vector is selected from the group consisting essentially of human immunodeficiency virus (HIV); visna-maedi virus (VMV) virus; caprine arthritis-encephalitis virus (CAEV); equine infectious anemia virus (EIAV); feline immunodeficiency virus (FIV); bovine immune deficiency virus (BIV); and simian immunodeficiency virus (SIV).
- 30 **[0035]** In certain embodiments, the CAR further comprises a left (5') retroviral LTR, a Psi (Ψ) packaging signal, a central polypurine tract/DNA flap (cPPT/FLAP), a retroviral export element; a MND promoter operably linked to the CAR; and a right (3') retroviral LTR.
- 35 **[0036]** In additional embodiments, the CAR further comprises a heterologous polyadenylation sequence.
- [0037]** In additional embodiments, the polyadenylation sequence is a bovine growth hormone polyadenylation or signal rabbit β -globin polyadenylation sequence.
- [0038]** In particular embodiments, the CAR further comprises a hepatitis B virus posttranscriptional regulatory element (HPRE) or woodchuck post-transcriptional regulatory element (WPRE).
- 40 **[0039]** In some embodiments, the promoter of the 5' LTR is replaced with a heterologous promoter.
- [0040]** In certain embodiments, the heterologous promoter is a cytomegalovirus (CMV) promoter, a Rous Sarcoma Virus (RSV) promoter, or a Simian Virus 40 (SV40) promoter.
- [0041]** In further embodiments, the 5' LTR or 3' LTR is a lentivirus LTR.
- 45 **[0042]** In additional embodiments, the 3' LTR comprises one or more modifications.
- [0043]** In particular embodiments, the 3' LTR comprises one or more deletions.
- [0044]** In certain embodiments, the 3' LTR is a self-inactivating (SIN) LTR.
- [0045]** In particular embodiments, the polynucleotide that encodes the CAR comprises an optimized Kozak sequence.
- [0046]** In various examples, an immune effector cell comprising the vector as described in any of the preceding examples, or examples described elsewhere herein is provided.
- 50 **[0047]** In a second aspect of the invention, there is provided an immune effector cell comprising the lentiviral vector of the first aspect, as defined by claim 9.
- [0048]** In some embodiments, the immune effector cell is a T lymphocyte.
- [0049]** In various embodiments, a composition comprising the immune effector cell of as contemplated in any of the preceding embodiments, or embodiments contemplated elsewhere herein and a physiologically acceptable excipient is provided.
- 55 **[0050]** In various examples, a method of generating an immune effector cell comprising introducing into an immune effector cell the vector as contemplated herein, stimulating the cells and inducing the cells to proliferate by contacting

the cells with antibodies that bind CD3 and antibodies that bind to CD28; thereby generating the immune effector cell is provided.

[0051] In further examples, the immune effector cells are stimulated and induced to proliferate before introducing the vector.

[0052] In particular examples, the immune effector cells comprise T lymphocytes.

[0053] In various examples, a method of making an immune effector cell comprising a polynucleotide contemplated herein comprising isolating CD34+ cells from bone marrow, cord blood or mobilized peripheral blood from a subject, and introducing a vector contemplated herein into the isolated CD34+ cells is provided.

[0054] In additional examples, the CD34+ cells are pre-stimulated with one or more cytokines selected from the group consisting of FLT3 ligand, TPO, SCF, IL-3 and IL-6 before introducing the vector as disclosed herein.

[0055] In various embodiments, a composition disclosed herein is for use in a method of treating a cancer in a subject in need thereof, comprising administering to the subject a therapeutically effect amount of said composition is provided.

[0056] In certain embodiments, the cancer is selected from the group consisting of Wilms' tumor, Ewing sarcoma, a neuroendocrine tumor, a glioblastoma, a neuroblastoma, a melanoma, skin cancer, breast cancer, colon cancer, rectal cancer, prostate cancer, liver cancer, renal cancer, pancreatic cancer, lung cancer, biliary cancer, cervical cancer, endometrial cancer, esophageal cancer, gastric cancer, head and neck cancer, medullary thyroid carcinoma, ovarian cancer, glioma, lymphoma, leukemia, myeloma, acute lymphoblastic leukemia, acute myelogenous leukemia, chronic lymphocytic leukemia, chronic myelogenous leukemia, Hodgkin's lymphoma, non-Hodgkin's lymphoma, and urinary bladder cancer.

[0057] In particular embodiments, the cancer is pancreatic cancer and the extracellular binding domain binds an epitope of PSCA or MUC1

[0058] In further embodiments, the cancer is bladder cancer and the extracellular binding domain binds an epitope of PSCA or MUC1

[0059] In particular embodiments, the cancer is glioblastoma multiforme and the extracellular binding domain binds an epitope of EPHA2, EGFRvIII, or CSPG4.

[0060] In particular embodiments, the cancer is lung cancer and the extracellular binding domain binds an epitope of PSCA or GD2.

[0061] In certain embodiments, the cancer is breast cancer and the extracellular binding domain binds an epitope of CSPG4 or HER2.

[0062] In some embodiments, the cancer is melanoma and the extracellular binding domain binds an epitope of CSPG4 or GD2.

[0063] In various embodiments, a composition disclosed herein for use in a method of treating a hematological malignancy in a subject in need thereof, comprising administering to the subject a therapeutically effect amount of said composition is provided.

[0064] In further embodiments, the hematological malignancy is a B-cell malignancy selected from the group consisting of: multiple myeloma (MM), chronic lymphocytic leukemia (CLL), or non-Hodgkin's lymphoma (NHL).

[0065] In particular embodiments, the MM is selected from the group consisting of: overt multiple myeloma, smoldering multiple myeloma, plasma cell leukemia, non-secretory myeloma, IgD myeloma, osteosclerotic myeloma, solitary plasmacytoma of bone, and extramedullary plasmacytoma.

[0066] In certain embodiments, the NHL is selected from the group consisting of: Burkitt lymphoma, chronic lymphocytic leukemia/small lymphocytic lymphoma (CLL/SLL), diffuse large B-cell lymphoma, follicular lymphoma, immunoblastic large cell lymphoma, precursor B-lymphoblastic lymphoma, and mantle cell lymphoma.

[0067] Preferred embodiments of the invention in any of its various aspects are as described below or as defined in the sub-claims.

BRIEF DESCRIPTION OF THE SEVERAL VIEWS OF THE DRAWINGS

[0068]

Figure 1 shows the structure of a pMND-CD 19 CAR construct (A) and a pMND-kappaLC CAR construct (B).

Figure 2 shows the vector map for pMND-CD 19 CAR.

Figure 3 shows the vector map for pMND-kappaLC CAR.

Figure 4 shows the vector copy number (VCN) of integrated pMND-kappaLC CAR lentiviral particles. VCN was determined by q-PCR nine days after transduction. Each circle represents a unique culture done in parallel with matched unmodified (square) T cell cultures. Data shown were from 12 unique cultures comprised of 6 donors. Mean and standard deviation are represented by the line and error bars.

Figure 5 shows kappaLC expression in T cells transduced with pMND-kappaLC CARs. CAR expression on T cells was determined by flow cytometry six to nine days after transduction. Each circle represents a unique culture done

in parallel with matched unmodified (square) T cell cultures. Data shown were from 12 unique cultures comprised of 6 donors. Mean and standard deviation are represented by the line and error bars.

Figure 6 shows comparable CD19 CAR transduction and expression in T cells transduced with pMND- or pEF1 α -CD19 CAR lentiviral vectors. These vectors were used to transduce matched parallel cultures of primary human T cells. CAR expression on T cells was determined by flow cytometry six days after transduction. Vector copy number (VCN) of integrated lentiviral particles was determined by q-PCR nine days after transduction.

Figure 7 shows tumor specific reactivity of pMND-kappaLC CAR-modified T cells. The modified T cells were co-cultured with kappa+ Daudi or kappa- HDLM-2 cells for 24 hours. Tumor specific IFN- γ release was assayed by ELISA. Data shown were from 5 unique T cells cultures from 4 donors.

Figure 8 shows regression of established Daudi tumors after adoptive transfer of pMND-kappaLC CAR-modified T cells. The modified T cells were used to treat mice with established Daudi tumors. Tumor burden after treatment was monitored by *in vivo* imaging compared to untreated control animals. Data was representative of two independent experiments.

Figure 9 shows antigen specific tumor clearance using expressing CAR T cells. (A). Anti-BCMA expressing CAR T cells killed BCMA expressing tumor cells labeled with carboxyfluorescein succinimidyl ester (CFSE); fluorescence was measured by FACS. (B). Anti-BCMA expressing CAR T cells were co-cultured with K562 cells and K562 cells genetically modified to express BCMA and supernatants were collected 24 hours later and assayed for IFN- γ release via ELISA. (n=3).

BRIEF DESCRIPTION OF THE SEQUENCE IDENTIFIERS

[0069]

SEQ ID NO: 1 sets forth the polynucleotide sequence the myeloproliferative sarcoma virus enhancer, negative control region deleted, dl587rev primer-binding site substituted (MND) promoter.

SEQ ID NO: 2 sets forth the polynucleotide sequence of a MND promoter anti-CD 19 CAR construct.

SEQ ID NO: 3 sets forth the polynucleotide sequence of a MND promoter anti-kappa light chain CAR construct.

DETAILED DESCRIPTION

A. Overview

[0070] The disclosure generally relates to improved compositions and methods for treating cancer including, but not limited to tumors or cancers of the liver, pancreas, lung, breast, bladder, brain, bone, thyroid, kidney, skin, and hematopoietic system. In particular, the disclosure relates to adoptive cell therapy of immune effector cells genetically modified with vectors comprising a myeloproliferative sarcoma virus enhancer, negative control region deleted, dl587rev primer-binding site substituted (MND) promoter operably linked to a polynucleotide encoding a chimeric antigen receptor.

[0071] Genetic approaches offer a potential means to enhance immune recognition and elimination of cancer cells. One promising strategy is to genetically engineer immune effector cells to express chimeric antigen receptors that redirect cytotoxicity toward tumor cells. However, existing adoptive cell immunotherapies for treating tumors or cancers lack persistent levels of sufficient expression of CARs in the therapeutic cells. Accordingly, such therapies are not clinically desirable and thus, a need in the art remains for more efficient therapies for B-cell malignancies that spare humoral immunity.

[0072] The improved compositions and methods of adoptive cell therapy disclosed herein, provide genetically modified immune effector cells that can readily be expanded, exhibit long-term persistence *in vivo*, and provide persistent and sufficient expression of CAR polypeptides. Without wishing to be bound to any particular theory, the present disclosure contemplates, in part, the surprising finding that the MND promoter directs persistent expression of CAR polypeptides in resting, activated, and expanded T cells, and that such expression is sufficient to efficiently redirect the genetically modified immune effector cells contemplated herein to elicit cytotoxic activity against the tumor or cancer cell.

[0073] In one example, a polynucleotide comprises a MND promoter operably linked to a polynucleotide encoding a CAR, the CAR comprising an extracellular domain that binds a target antigen, a transmembrane domain, and one or more intracellular signaling domains.

[0074] In one example, a T cell is genetically modified with a vector comprising a MND promoter operably linked to a CAR contemplated herein. T cells expressing a CAR are referred to herein as CAR T cells or CAR modified T cells.

[0075] In various examples, the genetically modified CAR T cells contemplated herein, are administered to a patient having a cancer or tumor.

[0076] The practice of the invention will employ, unless indicated specifically to the contrary, conventional methods of chemistry, biochemistry, organic chemistry, molecular biology, microbiology, recombinant DNA techniques, genetics,

immunology, and cell biology that are within the skill of the art, many of which are described below for the purpose of illustration. Such techniques are explained fully in the literature. See, e.g., Sambrook, et al., *Molecular Cloning: A Laboratory Manual* (3rd Edition, 2001); Sambrook, et al., *Molecular Cloning: A Laboratory Manual* (2nd Edition, 1989); Maniatis et al., *Molecular Cloning: A Laboratory Manual* (1982); Ausubel et al., *Current Protocols in Molecular Biology* (John Wiley and Sons, updated July 2008); Short Protocols in Molecular Biology: A Compendium of Methods from Current Protocols in Molecular Biology, Greene Pub. Associates and Wiley-Interscience; Glover, *DNA Cloning: A Practical Approach*, vol. I & II (IRL Press, Oxford, 1985); Anand, *Techniques for the Analysis of Complex Genomes*, (Academic Press, New York, 1992); *Transcription and Translation* (B. Hames & S. Higgins, Eds., 1984); Perbal, *A Practical Guide to Molecular Cloning* (1984); Harlow and Lane, *Antibodies*, (Cold Spring Harbor Laboratory Press, Cold Spring Harbor, N.Y., 1998) *Current Protocols in Immunology* Q. E. Coligan, A. M. Kruisbeek, D. H. Margulies, E. M. Shevach and W. Strober, eds., 1991); *Annual Review of Immunology*; as well as monographs in journals such as *Advances in Immunology*.

B. Definitions

[0077] Unless defined otherwise, all technical and scientific terms used herein have the same meaning as commonly understood by those of ordinary skill in the art to which the invention belongs. Although any methods and materials similar or equivalent to those described herein can be used in the practice or testing of the presently disclosed subject matter, preferred examples of compositions, methods and materials are described herein. For the purposes of the present invention, the following terms are defined below.

[0078] The articles "a," "an," and "the" are used herein to refer to one or to more than one (*i.e.*, to at least one) of the grammatical object of the article. By way of example, "an element" means one element or more than one element.

[0079] As used herein, the term "about" or "approximately" refers to a quantity, level, value, number, frequency, percentage, dimension, size, amount, weight or length that varies by as much as 30, 25, 20, 15, 10, 9, 8, 7, 6, 5, 4, 3, 2 or 1 % to a reference quantity, level, value, number, frequency, percentage, dimension, size, amount, weight or length. In particular examples, the terms "about" or "approximately" when preceding a numerical value indicates the value plus or minus a range of 15%, 10%, 5%, or 1%.

[0080] Throughout this specification, unless the context requires otherwise, the words "comprise", "comprises" and "comprising" will be understood to imply the inclusion of a stated step or element or group of steps or elements but not the exclusion of any other step or element or group of steps or elements. By "consisting of" is meant including, and limited to, whatever follows the phrase "consisting of." Thus, the phrase "consisting of" indicates that the listed elements are required or mandatory, and that no other elements may be present. By "consisting essentially of" is meant including any elements listed after the phrase, and limited to other elements that do not interfere with or contribute to the activity or action specified in the disclosure for the listed elements. Thus, the phrase "consisting essentially of" indicates that the listed elements are required or mandatory, but that no other elements are optional and may or may not be present depending upon whether or not they affect the activity or action of the listed elements

[0081] Reference throughout this specification to "one embodiment," "an embodiment," "a particular embodiment," "a related embodiment," "a certain embodiment," "an additional embodiment," or "a further embodiment" or combinations thereof means that a particular feature, structure or characteristic described in connection with the embodiment is included in at least one embodiment of the present invention. Thus, the appearances of the foregoing phrases in various places throughout this specification are not necessarily all referring to the same embodiment. Furthermore, the particular features, structures, or characteristics may be combined in any suitable manner in one or more embodiments.

C. Chimeric Antigen Receptors

[0082] Disclosed herein are immune effector cells genetically engineered with vectors designed to express chimeric antigen receptors that redirect cytotoxicity toward tumor cells. These genetically engineered receptors referred to herein as chimeric antigen receptors (CARs). CARs are molecules that combine antibody-based specificity for a target antigen (e.g., tumor antigen) with a T cell receptor-activating intracellular domain to generate a chimeric protein that exhibits a specific anti-tumor cellular immune activity. As used herein, the term, "chimeric," describes being composed of parts of different proteins or DNAs from different origins.

[0083] Vectors contemplated herein comprise an MND promoter and a polynucleotide encoding a CAR. The CARs contemplated herein comprise an extracellular domain that binds to a specific target antigen (also referred to as a binding domain or antigen-specific binding domain), a transmembrane domain and an intracellular signaling domain. Engagement of the antigen binding domain of the CAR with its target antigen on the surface of a target cell results in clustering of the CAR and delivers an activation stimulus to the CAR-containing cell. The main characteristic of CARs are their ability to redirect immune effector cell specificity, thereby triggering proliferation, cytokine production, phagocytosis or production of molecules that can mediate cell death of the target antigen expressing cell in a major histocompatibility (MHC) independent manner, exploiting the cell specific targeting abilities of monoclonal antibodies, soluble ligands or cell

specific co-receptors.

[0084] In particular examples, a CAR comprises an extracellular binding domain including but not limited to an antibody or antigen binding fragment thereof, a tethered ligand, or the extracellular domain of a co-receptor, that specifically binds a target antigen selected from the group consisting of: alpha folate receptor, 5T4, $\alpha_v\beta_6$ integrin, BCMA, B7-H3, B7-H6, CAIX, CD19, CD20, CD22, CD30, CD33, CD44, CD44v6, CD44v7/8, CD70, CD79a, CD79b, CD123, CD138, CD171, CEA, CSPG4, EGFR, EGFR family including ErbB2 (HER2), EGFRvIII, EGP2, EGP40, EPCAM, EphA2, EpCAM, FAP, fetal AchR, FR α , GD2, GD3, Glypican-3 (GPC3), HLA-A1+MAGE1, HLA-A2+MAGE1, HLA-A3+MAGE1, HLA-A1+NY-ESO-1, HLA-A2+NY-ESO-1, HLA-A3+NY-ESO-1, IL-11R α , IL-13R α_2 , Lambda, Lewis-Y, Kappa, Mesothelin, Muc1, Muc16, NCAM, NKG2D Ligands, NY-ESO-1, PRAME, PSCA, PSMA, ROR1, SSX, Survivin, TAG72, TEMs, and VEGFR2; one or more hinge domains or spacer domains; a transmembrane domain including, but not limited to, transmembrane domains from CD8 α , CD4, CD45, PD1, and CD152; one or more intracellular co-stimulatory signaling domains including but not limited to intracellular co-stimulatory signaling domains from CD28, CD54 (ICAM), CD134 (OX40), CD137 (41BB), CD152 (CTLA4), CD273 (PD-L2), CD274 (PD-L1), and CD278 (ICOS); and a primary signaling domain from CD3 ζ or FcR γ .

1. Binding Domain

[0085] In particular examples, CARs contemplated herein comprise an extracellular binding domain that specifically binds to a target polypeptide, e.g. target antigen, expressed on tumor cell. As used herein, the terms, "binding domain," "extracellular domain," "extracellular binding domain," "antigen-specific binding domain," and "extracellular antigen specific binding domain," are used interchangeably and provide a CAR with the ability to specifically bind to the target antigen of interest. A binding domain may comprise any protein, polypeptide, oligopeptide, or peptide that possesses the ability to specifically recognize and bind to a biological molecule (e.g., a cell surface receptor or tumor protein, lipid, polysaccharide, or other cell surface target molecule, or component thereof). A binding domain includes any naturally occurring, synthetic, semi-synthetic, or recombinantly produced binding partner for a biological molecule of interest.

[0086] The terms "specific binding affinity" or "specifically binds" or "specifically bound" or "specific binding" or "specifically targets" as used herein, describe binding of one molecule to another at greater binding affinity than background binding. A binding domain (or a CAR comprising a binding domain or a fusion protein containing a binding domain) "specifically binds" to a target molecule if it binds to or associates with a target molecule with an affinity or K_a (*i.e.*, an equilibrium association constant of a particular binding interaction with units of 1/M) of, for example, greater than or equal to about 10^5 M⁻¹. In certain embodiments, a binding domain (or a fusion protein thereof) binds to a target with a K_a greater than or equal to about 10^6 M⁻¹, 10^7 M⁻¹, 10^8 M⁻¹, 10^9 M⁻¹, 10^{10} M⁻¹, 10^{11} M⁻¹, 10^{12} M⁻¹, or 10^{13} M⁻¹. "High affinity" binding domains (or single chain fusion proteins thereof) refers to those binding domains with a K_a of at least 10^7 M⁻¹, at least 10^8 M⁻¹, at least 10^9 M⁻¹, at least 10^{10} M⁻¹, at least 10^{11} M⁻¹, at least 10^{12} M⁻¹, at least 10^{13} M⁻¹, or greater.

[0087] Alternatively, affinity may be defined as an equilibrium dissociation constant (K_d) of a particular binding interaction with units of M (e.g., 10^{-5} M to 10^{-13} M, or less). Affinities of binding domain polypeptides and CAR proteins according to the present disclosure can be readily determined using conventional techniques, e.g., by competitive ELISA (enzyme-linked immunosorbent assay), or by binding association, or displacement assays using labeled ligands, or using a surface-plasmon resonance device such as the Biacore T100, which is available from Biacore, Inc., Piscataway, NJ, or optical biosensor technology such as the EPIC system or EnSpire that are available from Corning and Perkin Elmer respectively (see also, e.g., Scatchard et al. (1949) Ann. N.Y. Acad. Sci. 51:660; and U.S. Patent Nos. 5,283,173; 5,468,614, or the equivalent).

[0088] In one embodiment, the affinity of specific binding is about 2 times greater than background binding, about 5 times greater than background binding, about 10 times greater than background binding, about 20 times greater than background binding, about 50 times greater than background binding, about 100 times greater than background binding, or about 1000 times greater than background binding or more.

[0089] In particular examples, the extracellular binding domain of a CAR comprises an antibody or antigen binding fragment thereof. An "antibody" refers to a binding agent that is a polypeptide comprising at least a light chain or heavy chain immunoglobulin variable region which specifically recognizes and binds an epitope of an antigen, such as a peptide, lipid, polysaccharide, or nucleic acid containing an antigenic determinant, such as those recognized by an immune cell.

[0090] An "antigen (Ag)" refers to a compound, composition, or substance that can stimulate the production of antibodies or a T cell response in an animal, including compositions (such as one that includes a tumor-specific protein) that are injected or absorbed into an animal. An antigen reacts with the products of specific humoral or cellular immunity, including those induced by heterologous antigens, such as the disclosed antigens. A "target antigen" or "target antigen of interest" is an antigen that a binding domain of a CAR contemplated herein, is designed to bind. In particular embodiments, the target antigen is an epitope of a peptide, lipid, polysaccharide, or nucleic acid, to which the binding domain specifically binds. In a preferred embodiment, the antigen is an epitope of an alpha folate receptor, 5T4, $\alpha_v\beta_6$ integrin, BCMA, B7-H3, B7-H6, CAIX, CD19, CD20, CD22, CD30, CD33, CD44, CD44v6, CD44v7/8, CD70, CD79a, CD79b, CD123, CD138,

CD171, CEA, CSPG4, EGFR, EGFR family including ErbB2 (HER2), EGFRvIII, EGP2, EGP40, EPCAM, EphA2, EpCAM, FAP, fetal AchR, FR α , GD2, GD3, 'Glypican-3 (GPC3), HLA-A1+MAGE1, HLA-A2+MAGE1, HLA-A3+MAGE1, HLA-A1+NY-ESO-1, HLA-A2+NY-ESO-1, HLA-A3+NY-ESO-1, IL-11R α , IL-13R α 2, Lambda, Lewis-Y, Kappa, Mesothelin, Muc1, Muc16, NCAM, NKG2D Ligands, NY-ESO-1, PRAME, PSCA, PSMA, ROR1, SSSX, Survivin, TAG72, TEMs, or VEGFR2 polypeptide.

[0091] An "epitope" or "antigenic determinant" refers to the region of an antigen to which a binding agent binds. Epitopes can be formed both from contiguous amino acids or noncontiguous amino acids juxtaposed by tertiary folding of a protein. Epitopes formed from contiguous amino acids are typically retained on exposure to denaturing solvents whereas epitopes formed by tertiary folding are typically lost on treatment with denaturing solvents. An epitope typically includes at least 3, and more usually, at least 5, about 9, or about 8-10 amino acids in a unique spatial conformation.

[0092] Antibodies include antigen binding fragments thereof, such as Camel Ig, Ig NAR, Fab fragments, Fab' fragments, F(ab) $'_2$ fragments, F(ab) $'_3$ fragments, Fv, single chain Fv proteins ("scFv"), bis-scFv, (scFv) $_2$, minibodies, diabodies, triabodies, tetrabodies, disulfide stabilized Fv proteins ("dsFv"), and single-domain antibody (sdAb, Nanobody) and portions of full length antibodies responsible for antigen binding. The term also includes genetically engineered forms such as chimeric antibodies (for example, humanized murine antibodies), heteroconjugate antibodies (such as, bispecific antibodies) and antigen binding fragments thereof. See also, Pierce Catalog and Handbook, 1994-1995 (Pierce Chemical Co., Rockford, IL); Kuby, J., Immunology, 3rd Ed., W. H. Freeman & Co., New York, 1997.

[0093] As would be understood by the skilled person and as described elsewhere herein, a complete antibody comprises two heavy chains and two light chains. Each heavy chain consists of a variable region and a first, second, and third constant region, while each light chain consists of a variable region and a constant region. Mammalian heavy chains are classified as α , δ , ϵ , γ , and μ , and mammalian light chains are classified as λ or κ . Immunoglobulins comprising the α , δ , ϵ , γ , and μ heavy chains are classified as immunoglobulin (Ig)A, IgD, IgE, IgG, and IgM. The complete antibody forms a "Y" shape. The stem of the Y consists of the second and third constant regions (and for IgE and IgM, the fourth constant region) of two heavy chains bound together and disulfide bonds (inter-chain) are formed in the hinge. Heavy chains γ , α and δ have a constant region composed of three tandem (in a line) Ig domains, and a hinge region for added flexibility; heavy chains μ and ϵ have a constant region composed of four immunoglobulin domains. The second and third constant regions are referred to as "CH2 domain" and "CH3 domain", respectively. Each arm of the Y includes the variable region and first constant region of a single heavy chain bound to the variable and constant regions of a single light chain. The variable regions of the light and heavy chains are responsible for antigen binding.

[0094] Light and heavy chain variable regions contain a "framework" region interrupted by three hypervariable regions, also called "complementarity-determining regions" or "CDRs." The CDRs can be defined or identified by conventional methods, such as by sequence according to Kabat *et al* (Wu, TT and Kabat, E. A., J Exp Med. 132(2):211-50, (1970); Borden, P. and Kabat E. A., PNAS, 84: 2440-2443 (1987); (see, Kabat *et al.*, Sequences of Proteins of Immunological Interest, U.S. Department of Health and Human Services, 1991), or by structure according to Chothia *et al* (Chothia, C. and Lesk, A.M., J Mol. Biol., 196(4): 901-917 (1987), Chothia, C. *et al*, Nature, 342: 877 - 883 (1989)).

[0095] The sequences of the framework regions of different light or heavy chains are relatively conserved within a species, such as humans. The framework region of an antibody, that is the combined framework regions of the constituent light and heavy chains, serves to position and align the CDRs in three-dimensional space. The CDRs are primarily responsible for binding to an epitope of an antigen. The CDRs of each chain are typically referred to as CDR1, CDR2, and CDR3, numbered sequentially starting from the N-terminus, and are also typically identified by the chain in which the particular CDR is located. Thus, the CDRs located in the variable domain of the heavy chain of the antibody are referred to as CDRH1, CDRH2, and CDRH3, whereas the CDRs located in the variable domain of the light chain of the antibody are referred to as CDRL1, CDRL2, and CDRL3. Antibodies with different specificities (*i.e.*, different combining sites for different antigens) have different CDRs. Although it is the CDRs that vary from antibody to antibody, only a limited number of amino acid positions within the CDRs are directly involved in antigen binding. These positions within the CDRs are called specificity determining residues (SDRs).

[0096] References to "V $_H$ " or "VH" refer to the variable region of an immunoglobulin heavy chain, including that of an antibody, Fv, scFv, dsFv, Fab, or other antibody fragment as disclosed herein. References to "V $_L$ " or "VL" refer to the variable region of an immunoglobulin light chain, including that of an antibody, Fv, scFv, dsFv, Fab, or other antibody fragment as disclosed herein.

[0097] A "monoclonal antibody" is an antibody produced by a single clone of B lymphocytes or by a cell into which the light and heavy chain genes of a single antibody have been transfected. Monoclonal antibodies are produced by methods known to those of skill in the art, for instance by making hybrid antibody-forming cells from a fusion of myeloma cells with immune spleen cells. Monoclonal antibodies include humanized monoclonal antibodies.

[0098] A "chimeric antibody" has framework residues from one species, such as human, and CDRs (which generally confer antigen binding) from another species, such as a mouse. In particular preferred examples, a CAR contemplated herein comprises antigen-specific binding domain that is a chimeric antibody or antigen binding fragment thereof.

[0099] In certain preferred examples, the antibody is a humanized antibody (such as a humanized monoclonal antibody)

that specifically binds to a surface protein on a tumor cell. A "humanized" antibody is an immunoglobulin including a human framework region and one or more CDRs from a non-human (for example a mouse, rat, or synthetic) immunoglobulin. The non-human immunoglobulin providing the CDRs is termed a "donor," and the human immunoglobulin providing the framework is termed an "acceptor." In one example, all the CDRs are from the donor immunoglobulin in a humanized immunoglobulin. Constant regions need not be present, but if they are, they must be substantially identical to human immunoglobulin constant regions, *i.e.*, at least about 85-90%, such as about 95% or more identical. Hence, all parts of a humanized immunoglobulin, except possibly the CDRs, are substantially identical to corresponding parts of natural human immunoglobulin sequences. Humanized or other monoclonal antibodies can have additional conservative amino acid substitutions, which have substantially no effect on antigen binding or other immunoglobulin functions. Humanized antibodies can be constructed by means of genetic engineering (see for example, U.S. Patent No. 5,585,089).

[0100] In particular example, the extracellular binding domain of a CAR comprises an antibody or antigen binding fragment thereof, including but not limited to a Camel Ig (a camelid antibody (VHH)), Ig NAR, Fab fragments, Fab' fragments, F(ab')₂ fragments, F(ab')₃ fragments, Fv, single chain Fv antibody ("scFv"), bis-scFv, (scFv)₂, minibody, diabody, triabody, tetrabody, disulfide stabilized Fv protein ("dsFv"), and single-domain antibody (sdAb, Nanobody).

[0101] "Camel Ig" or "camelid VHH" as used herein refers to the smallest known antigen-binding unit of a heavy chain antibody (Koch-Nolte, et al, FASEB J., 21: 3490-3498 (2007)). A "heavy chain antibody" or a "camelid antibody" refers to an antibody that contains two VH domains and no light chains (Riechmann L. et al, J. Immunol. Methods 231:25-38 (1999); WO94/04678; WO94/25591; U.S. Patent No. 6,005,079).

[0102] "IgNAR" of "immunoglobulin new antigen receptor" refers to class of antibodies from the shark immune repertoire that consist of homodimers of one variable new antigen receptor (VNAR) domain and five constant new antigen receptor (CNAR) domains. IgNARs represent some of the smallest known immunoglobulin-based protein scaffolds and are highly stable and possess efficient binding characteristics. The inherent stability can be attributed to both (i) the underlying Ig scaffold, which presents a considerable number of charged and hydrophilic surface exposed residues compared to the conventional antibody VH and VL domains found in murine antibodies; and (ii) stabilizing structural features in the complementary determining region (CDR) loops including inter-loop disulphide bridges, and patterns of intra-loop hydrogen bonds.

[0103] Papain digestion of antibodies produces two identical antigen-binding fragments, called "Fab" fragments, each with a single antigen-binding site, and a residual "Fc" fragment, whose name reflects its ability to crystallize readily. Pepsin treatment yields an F(ab')₂ fragment that has two antigen-combining sites and is still capable of cross-linking antigen.

[0104] "Fv" is the minimum antibody fragment which contains a complete antigen-binding site. In one example, a two-chain Fv species consists of a dimer of one heavy- and one light-chain variable domain in tight, non-covalent association. In a single-chain Fv (scFv) species, one heavy- and one light-chain variable domain can be covalently linked by a flexible peptide linker such that the light and heavy chains can associate in a "dimeric" structure analogous to that in a two-chain Fv species. It is in this configuration that the three hypervariable regions (HVRs) of each variable domain interact to define an antigen-binding site on the surface of the VH-VL dimer. Collectively, the six HVRs confer antigen-binding specificity to the antibody. However, even a single variable domain (or half of an Fv comprising only three HVRs specific for an antigen) has the ability to recognize and bind antigen, although at a lower affinity than the entire binding site.

[0105] The Fab fragment contains the heavy- and light-chain variable domains and also contains the constant domain of the light chain and the first constant domain (CH1) of the heavy chain. Fab' fragments differ from Fab fragments by the addition of a few residues at the carboxy terminus of the heavy chain CH1 domain including one or more cysteines from the antibody hinge region. Fab'-SH is the designation herein for Fab' in which the cysteine residue(s) of the constant domains bear a free thiol group. F(ab')₂ antibody fragments originally were produced as pairs of Fab' fragments which have hinge cysteines between them. Other chemical couplings of antibody fragments are also known.

[0106] The term "diabodies" refers to antibody fragments with two antigen-binding sites, which fragments comprise a heavy-chain variable domain (VH) connected to a light-chain variable domain (VL) in the same polypeptide chain (VH-VL). By using a linker that is too short to allow pairing between the two domains on the same chain, the domains are forced to pair with the complementary domains of another chain and create two antigen-binding sites. Diabodies may be bivalent or bispecific. Diabodies are described more fully in, for example, EP 404,097; WO 1993/01161; Hudson et al., Nat. Med. 9:129-134 (2003); and Hollinger et al., PNAS USA 90: 6444-6448 (1993). Triabodies and tetrabodies are also described in Hudson et al., Nat. Med. 9:129-134 (2003).

[0107] "Single domain antibody" or "sdAb" or "nanobody" refers to an antibody fragment that consists of the variable region of an antibody heavy chain (VH domain) or the variable region of an antibody light chain (VL domain) (Holt, L., et al, Trends in Biotechnology, 21(11): 484-490).

[0108] "Single-chain Fv" or "scFv" antibody fragments comprise the VH and VL domains of antibody, wherein these domains are present in a single polypeptide chain and in either orientation (*e.g.*, VL-VH or VH-VL). Generally, the scFv polypeptide further comprises a polypeptide linker between the VH and VL domains which enables the scFv to form the desired structure for antigen binding. For a review of scFv, see, *e.g.*, Pluckthün, in The Pharmacology of Monoclonal

Antibodies, vol. 113, Rosenberg and Moore eds., (Springer-Verlag, New York, 1994), pp. 269-315.

[0109] In the embodiments, a CAR contemplated herein comprises antigen-specific binding domain that is an scFv and may be a murine, human or humanized scFv. Single chain antibodies may be cloned from the V region genes of a hybridoma specific for a desired target. The production of such hybridomas has become routine. A technique which can be used for cloning the variable region heavy chain (V_H) and variable region light chain (V_L) has been described, for example, in Orlandi et al., PNAS, 1989; 86: 3833-3837. In particular embodiments, the antigen-specific binding domain that is an scFv that binds a κ or λ light chain polypeptide. In a certain embodiment, the scFv binds an alpha folate receptor, 5T4, $\alpha_v\beta_6$ integrin, BCMA, B7-H3, B7-H6, CAIX, CD19, CD20, CD22, CD30, CD33, CD44, CD44v6, CD44v7/8, CD70, CD79a, CD79b, CD123, CD138, CD171, CEA, CSPG4, EGFR, EGFR family including ErbB2 (HER2), EGFRvIII, EGP2, EGP40, EPCAM, EphA2, EpCAM, FAP, fetal AchR, FR α , GD2, GD3, 'Glypican-3 (GPC3), HLA-A1+MAGE1, HLA-A2+MAGE1, HLA-A3+MAGE1, HLA-A1+NY-ESO-1, HLA-A2+NY-ESO-1, HLA-A3+NY-ESO-1, IL-11R α , IL-13R α_2 , Lambda, Lewis-Y, Kappa, Mesothelin, Muc1, Muc16, NCAM, NKG2D Ligands, NY-ESO-1, PRAME, PSCA, PSMA, ROR1, SSX, Survivin, TAG72, TEMs, or VEGFR2 polypeptide.

[0110] An exemplary humanized antigen-specific binding domain is an immunoglobulin variable region specific for a tumor antigen that comprises at least one human framework region. A "human framework region" refers to a wild type (*i.e.*, naturally occurring) framework region of a human immunoglobulin variable region, an altered framework region of a human immunoglobulin variable region with less than about 50% (*e.g.*, preferably less than about 45%, 40%, 30%, 25%, 20%, 15%, 10%, 5%, or 1%) of the amino acids in the region are deleted or substituted (*e.g.*, with one or more amino acid residues of a nonhuman immunoglobulin framework region at corresponding positions), or an altered framework region of a nonhuman immunoglobulin variable region with less than about 50% (*e.g.*, less than 45%, 40%, 30%, 25%, 20%, 15%, 10%, or 5%) of the amino acids in the region deleted or substituted (*e.g.*, at positions of exposed residues and/or with one or more amino acid residues of a human immunoglobulin framework region at corresponding positions) so that, in one aspect, immunogenicity is reduced.

[0111] In certain embodiments, a human framework region is a wild type framework region of a human immunoglobulin variable region. In certain other embodiments, a human framework region is an altered framework region of a human immunoglobulin variable region with amino acid deletions or substitutions at one, two, three, four or five positions. In other embodiments, a human framework region is an altered framework region of a non-human immunoglobulin variable region with amino acid deletions or substitutions at one, two, three, four or five positions.

[0112] In particular embodiments, an antigen-specific binding domain comprises at least one, two, three, four, five, six, seven or eight human framework regions (FR) selected from human light chain FR1, human heavy chain FR1, human light chain FR2, human heavy chain FR2, human light chain FR3, human heavy chain FR3, human light chain FR4, and human heavy chain FR4.

[0113] Human FRs that may be present in an antigen-specific binding domains also include variants of the exemplary FRs provided herein in which one or two amino acids of the exemplary FRs have been substituted or deleted.

[0114] In certain embodiments, a humanized antigen-specific binding domain comprises (a) a humanized light chain variable region that comprises a human light chain FR1, a human light chain FR2, a human light chain FR3, and a human light chain FR4, and (b) a humanized heavy chain variable region that comprises a human heavy chain FR1, a human heavy chain FR2, a human heavy chain FR3, and a human heavy chain FR4.

[0115] Antigen-specific binding domains provided herein also comprise one, two, three, four, five, or six CDRs. Such CDRs may be nonhuman CDRs or altered nonhuman CDRs selected from CDRL1, CDRL2 and CDRL3 of the light chain and CDRH1, CDRH2 and CDRH3 of the heavy chain. In certain embodiments, an antigen-specific binding domain comprises (a) a light chain variable region that comprises a light chain CDRL1, a light chain CDRL2, and a light chain CDRL3, and (b) a heavy chain variable region that comprises a heavy chain CDRH1, a heavy chain CDRH2, and a heavy chain CDRH3.

2. Linkers

[0116] In certain embodiments, the CARs contemplated herein may comprise linker residues between the various domains, *e.g.*, between V_H and V_L domains, added for appropriate spacing and conformation of the molecule. CARs contemplated herein, may comprise one, two, three, four, or five or more linkers. In particular embodiments, the length of a linker is about 1 to about 25 amino acids, about 5 to about 20 amino acids, or about 10 to about 20 amino acids, or any intervening length of amino acids. In some embodiments, the linker is 1, 2, 3, 4, 5, 6, 7, 8, 9, 10, 11, 12, 13, 14, 15, 16, 17, 18, 19, 20, 21, 22, 23, 24, 25, or more amino acids long.

[0117] Illustrative examples of linkers include glycine polymers ($(G)_n$); glycine-serine polymers ($(G_{1-5}S_{1-5})_n$), where n is an integer of at least one, two, three, four, or five; glycine-alanine polymers; alanine-serine polymers; and other flexible linkers known in the art. Glycine and glycine-serine polymers are relatively unstructured, and therefore may be able to serve as a neutral tether between domains of fusion proteins such as the CARs described herein. Glycine accesses significantly more phi-psi space than even alanine, and is much less restricted than residues with longer side chains

(see Scheraga, Rev. Computational Chem. 11173-142 (1992)). The ordinarily skilled artisan will recognize that design of a CAR in particular embodiments can include linkers that are all or partially flexible, such that the linker can include a flexible linker as well as one or more portions that confer less flexible structure to provide for a desired CAR structure.

[0118] Other exemplary linkers include, but are not limited to the following amino acid sequences: GGG; DGGGS (SEQ ID NO: 4); TGEKP (SEQ ID NO: 5) (see, e.g., Liu et al., PNAS 5525-5530 (1997)); GGRR (SEQ ID NO: 6) (Pomerantz *et al.* 1995, supra); (GGGS)_n wherein n = 1, 2, 3, 4 or 5 (SEQ ID NO: 7) (Kim et al., PNAS 93, 1156-1160 (1996.); EGKSSGSGSESKVD (SEQ ID NO:8) (Chaudhary et al., 1990, Proc. Natl. Acad. Sci. U.S.A. 87:1066-1070); KESGVSSEQLAQFRSLD (SEQ ID NO:9) (Bird et al., 1988, Science 242:423-426), GGRRGGGS (SEQ ID NO:10); LRQRDGERP (SEQ ID NO:11); LRQKGGGGERP (SEQ ID NO:12); LRQKd(GGGS)₂ ERP (SEQ ID NO:13). Alternatively, flexible linkers can be rationally designed using a computer program capable of modeling both DNA-binding sites and the peptides themselves (Desjarlais & Berg, PNAS 90:2256-2260 (1993), PNAS 91:11099-11103 (1994) or by phage display methods.

[0119] In particular embodiments a CAR comprises a scFV that further comprises a variable region linking sequence. A "variable region linking sequence," is an amino acid sequence that connects a heavy chain variable region to a light chain variable region and provides a spacer function compatible with interaction of the two sub-binding domains so that the resulting polypeptide retains a specific binding affinity to the same target molecule as an antibody that comprises the same light and heavy chain variable regions. In one embodiment, the variable region linking sequence is 1, 2, 3, 4, 5, 6, 7, 8, 9, 10, 11, 12, 13, 14, 15, 16, 17, 18, 19, 20, 21, 22, 23, 24, 25, or more amino acids long. In a particular embodiment, the variable region linking sequence comprises a glycine-serine polymer (G₁₋₅S₁₋₅)_n, where n is an integer of at least 1, 2, 3, 4, or 5. In another embodiment, the variable region linking sequence comprises a (G₄S)₃ amino acid linker.

3. Spacer domain

[0120] In particular embodiments, the binding domain of the CAR is followed by one or more "spacer domains," which refers to the region that moves the antigen binding domain away from the effector cell surface to enable proper cell/cell contact, antigen binding and activation (Patel et al., Gene Therapy, 1999; 6: 412-419). The hinge domain may be derived either from a natural, synthetic, semi-synthetic, or recombinant source. In certain embodiments, a spacer domain is a portion of an immunoglobulin, including, but not limited to, one or more heavy chain constant regions, e.g., CH2 and CH3. The spacer domain can include the amino acid sequence of a naturally occurring immunoglobulin hinge region or an altered immunoglobulin hinge region.

[0121] In one embodiment, the spacer domain comprises the CH2 and CH3 of IgG1.

4. Hinge domain

[0122] The binding domain of the CAR is generally followed by one or more "hinge domains," which plays a role in positioning the antigen binding domain away from the effector cell surface to enable proper cell/cell contact, antigen binding and activation. A CAR generally comprises one or more hinge domains between the binding domain and the transmembrane domain (TM). The hinge domain may be derived either from a natural, synthetic, semi-synthetic, or recombinant source. The hinge domain can include the amino acid sequence of a naturally occurring immunoglobulin hinge region or an altered immunoglobulin hinge region.

[0123] An "altered hinge region" refers to (a) a naturally occurring hinge region with up to 30% amino acid changes (e.g., up to 25%, 20%, 15%, 10%, or 5% amino acid substitutions or deletions), (b) a portion of a naturally occurring hinge region that is at least 10 amino acids (e.g., at least 12, 13, 14 or 15 amino acids) in length with up to 30% amino acid changes (e.g., up to 25%, 20%, 15%, 10%, or 5% amino acid substitutions or deletions), or (c) a portion of a naturally occurring hinge region that comprises the core hinge region (which may be 4, 5, 6, 7, 8, 9, 10, 11, 12, 13, 14, or 15, or at least 4, 5, 6, 7, 8, 9, 10, 11, 12, 13, 14, or 15 amino acids in length). In certain examples, one or more cysteine residues in a naturally occurring immunoglobulin hinge region may be substituted by one or more other amino acid residues (e.g., one or more serine residues). An altered immunoglobulin hinge region may alternatively or additionally have a proline residue of a wild type immunoglobulin hinge region substituted by another amino acid residue (e.g., a serine residue).

[0124] Other illustrative hinge domains suitable for use in the CARs described herein include the hinge region derived from the extracellular regions of type 1 membrane proteins such as CD8 α , CD4, CD28 and CD7, which may be wild-type hinge regions from these molecules or may be altered. In the embodiments, the hinge domain comprises a CD8 α hinge region.

5. Transmembrane (TM) Domain

[0125] The "transmembrane domain" is the portion of the CAR that fuses the extracellular binding portion and intrac-

ellular signaling domain and anchors the CAR to the plasma membrane of the immune effector cell. The TM domain may be derived either from a natural, synthetic, semi-synthetic, or recombinant source. The TM domain may be derived from (*i.e.*, comprise at least the transmembrane region(s) of) the alpha, beta or zeta chain of the T-cell receptor, CD3 epsilon, CD3 zeta, CD4, CD5, CD9, CD 16, CD22, CD28, CD33, CD37, CD45, CD64, CD80, CD86, CD 134, CD137, PD-1, and CD 154. In a particular example, the TM domain is synthetic and predominantly comprises hydrophobic residues such as leucine and valine.

[0126] In the embodiments, the CARs contemplated herein comprise a TM domain derived from CD8 α . In another embodiment, a CAR contemplated herein comprises a TM domain derived from CD8 α and a short oligo- or polypeptide linker, preferably between 1, 2, 3, 4, 5, 6, 7, 8, 9, or 10 amino acids in length that links the TM domain and the intracellular signaling domain of the CAR. A glycine-serine linker provides a particularly suitable linker.

6. Intracellular Signaling Domain

[0127] In particular examples, CARs contemplated herein comprise an intracellular signaling domain. An "intracellular signaling domain," refers to the part of a CAR that participates in transducing the message of effective CAR binding to a target antigen into the interior of the immune effector cell to elicit effector cell function, *e.g.*, activation, cytokine production, proliferation and cytotoxic activity, including the release of cytotoxic factors to the CAR-bound target cell, or other cellular responses elicited with antigen binding to the extracellular CAR domain.

[0128] The term "effector function" refers to a specialized function of the cell. Effector function of the T cell, for example, may be cytolytic activity or help or activity including the secretion of a cytokine. Thus, the term "intracellular signaling domain" refers to the portion of a protein which transduces the effector function signal and that directs the cell to perform a specialized function. While usually the entire intracellular signaling domain can be employed, in many cases it is not necessary to use the entire domain. To the extent that a truncated portion of an intracellular signaling domain is used, such truncated portion may be used in place of the entire domain as long as it transduces the effector function signal. The term intracellular signaling domain is meant to include any truncated portion of the intracellular signaling domain sufficient to transducing effector function signal.

[0129] It is known that signals generated through the TCR alone are insufficient for full activation of the T cell and that a secondary or co-stimulatory signal is also required. Thus, T cell activation can be said to be mediated by two distinct classes of intracellular signaling domains: primary signaling domains that initiate antigen-dependent primary activation through the TCR (*e.g.*, a TCR/CD3 complex) and co-stimulatory signaling domains that act in an antigen-independent manner to provide a secondary or co-stimulatory signal. In preferred examples, a CAR contemplated herein comprises an intracellular signaling domain that comprises one or more "co-stimulatory signaling domain" and a "primary signaling domain."

[0130] Primary signaling domains regulate primary activation of the TCR complex either in a stimulatory way, or in an inhibitory way. Primary signaling domains that act in a stimulatory manner may contain signaling motifs which are known as immunoreceptor tyrosine-based activation motifs or ITAMs.

[0131] Illustrative examples of ITAM containing primary signaling domains that are of particular use include those derived from TCR ζ , FcR γ , FcR β , CD3 γ , CD3 δ , CD3 ϵ , CD3 ζ , CD22, CD79a, CD79b, and CD66d. In particular preferred examples, a CAR comprises a CD3 ζ primary signaling domain and one or more co-stimulatory signaling domains. The intracellular primary signaling and co-stimulatory signaling domains may be linked in any order in tandem to the carboxyl terminus of the transmembrane domain.

[0132] CARs contemplated herein comprise one or more co-stimulatory signaling domains to enhance the efficacy and expansion of T cells expressing CAR receptors. As used herein, the term, "co-stimulatory signaling domain," or "co-stimulatory domain", refers to an intracellular signaling domain of a co-stimulatory molecule. Co-stimulatory molecules are cell surface molecules other than antigen receptors or Fc receptors that provide a second signal required for efficient activation and function of T lymphocytes upon binding to antigen. Illustrative examples of such co-stimulatory molecules include CD27, CD28, 4-1BB (CD137), OX40 (CD134), CD30, CD40, PD-1, ICOS (CD278), CTLA4, LFA-1, CD2, CD7, LIGHT, and NKD2C, and CD83. In one example, a CAR comprises one or more co-stimulatory signaling domains selected from the group consisting of CD28, CD137, and CD134, and a CD3 ζ primary signaling domain.

[0133] In another embodiment, a CAR comprises CD28 and CD137 co-stimulatory signaling domains and a CD3 ζ primary signaling domain.

[0134] In yet another example, a CAR comprises CD28 and CD 134 co-stimulatory signaling domains and a CD3 ζ primary signaling domain.

[0135] In one embodiment, a CAR comprises CD137 and CD134 co-stimulatory signaling domains and a CD3 ζ primary signaling domain.

[0136] In one embodiment, a CAR comprises a CD137 co-stimulatory signaling domain and a CD3 ζ primary signaling domain.

[0137] In one example, a CAR comprises a CD134 co-stimulatory signaling domain and a CD3 ζ primary signaling

domain.

[0138] In one example, a CAR comprises a CD28 co-stimulatory signaling domain and a CD3 ζ primary signaling domain.

[0139] In particular examples, CARs contemplated herein comprise an antibody or antigen binding fragment thereof that specifically binds to an alpha folate receptor, 5T4, $\alpha_v\beta_6$ integrin, BCMA, B7-H3, B7-H6, CAIX, CD19, CD20, CD22, CD30, CD33, CD44, CD44v6, CD44v7/8, CD70, CD79a, CD79b, CD123, CD138, CD171, CEA, CSPG4, EGFR, EGFR family including ErbB2 (HER2), EGFRvIII, EGP2, EGP40, EPCAM, EphA2, EpCAM, FAP, fetal AchR, FR α , GD2, GD3, 'Glypican-3 (GPC3), HLA-A1+MAGE1, HLA-A2+MAGE1, HLA-A3+MAGE1, HLA-A1+NY-ESO-1, HLA-A2+NY-ESO-1, HLA-A3+NY-ESO-1, IL-11R α , IL-13R α_2 , Lambda, Lewis-Y, Kappa, Mesothelin, Muc1, Muc16, NCAM, NKG2D Ligands, NY-ESO-1, PRAME, PSCA, PSMA, ROR1, SSX, Survivin, TAG72, TEMs, or VEGFR2 polypeptide expressed on a tumor cell.

[0140] In one example, a CAR comprises an scFv that binds an alpha folate receptor, 5T4, $\alpha_v\beta_6$ integrin, BCMA, B7-H3, B7-H6, CAIX, CD19, CD20, CD22, CD30, CD33, CD44, CD44v6, CD44v7/8, CD70, CD79a, CD79b, CD123, CD138, CD171, CEA, CSPG4, EGFR, EGFR family including ErbB2 (HER2), EGFRvIII, EGP2, EGP40, EPCAM, EphA2, EpCAM, FAP, fetal AchR, FR α , GD2, GD3, 'Glypican-3 (GPC3), HLA-A1+MAGE1, HLA-A2+MAGE1, HLA-A3+MAGE1, HLA-A1+NY-ESO-1, HLA-A2+NY-ESO-1, HLA-A3+NY-ESO-1, IL-11R α , IL-13R α_2 , Lambda, Lewis-Y, Kappa, Mesothelin, Muc1, Muc16, NCAM, NKG2D Ligands, NY-ESO-1, PRAME, PSCA, PSMA, ROR1, SSX, Survivin, TAG72, TEMs, or VEGFR2 polypeptide; a transmembrane domain derived from a polypeptide selected from the group consisting of: CD8 α ; CD4, CD45, PD1, and CD152; and one or more intracellular co-stimulatory signaling domains selected from the group consisting of: CD28, CD54, CD134, CD137, CD152, CD273, CD274, and CD278; and a CD3 ζ primary signaling domain.

[0141] In another example, a CAR comprises an scFv that binds an alpha folate receptor, 5T4, $\alpha_v\beta_6$ integrin, BCMA, B7-H3, B7-H6, CAIX, CD19, CD20, CD22, CD30, CD33, CD44, CD44v6, CD44v7/8, CD70, CD79a, CD79b, CD123, CD138, CD171, CEA, CSPG4, EGFR, EGFR family including ErbB2 (HER2), EGFRvIII, EGP2, EGP40, EPCAM, EphA2, EpCAM, FAP, fetal AchR, FR α , GD2, GD3, 'Glypican-3 (GPC3), HLA-A1+MAGE1, HLA-A2+MAGE1, HLA-A3+MAGE1, HLA-A1+NY-ESO-1, HLA-A2+NY-ESO-1, HLA-A3+NY-ESO-1, IL-11R α , IL-13R α_2 , Lambda, Lewis-Y, Kappa, Mesothelin, Muc1, Muc16, NCAM, NKG2D Ligands, NY-ESO-1, PRAME, PSCA, PSMA, ROR1, SSX, Survivin, TAG72, TEMs, or VEGFR2 polypeptide; a hinge domain selected from the group consisting of: IgG1 hinge/CH2/CH3 and CD8 α , and CD8 α ; a transmembrane domain derived from a polypeptide selected from the group consisting of: CD8 α ; CD4, CD45, PD1, and CD152; and one or more intracellular co-stimulatory signaling domains selected from the group consisting of: CD28, CD134, and CD137; and a CD3 ζ primary signaling domain.

[0142] In yet another example, a CAR comprises an scFv, further comprising a linker, that binds an alpha folate receptor, 5T4, $\alpha_v\beta_6$ integrin, BCMA, B7-H3, B7-H6, CAIX, CD19, CD20, CD22, CD30, CD33, CD44, CD44v6, CD44v7/8, CD70, CD79a, CD79b, CD123, CD138, CD171, CEA, CSPG4, EGFR, EGFR family including ErbB2 (HER2), EGFRvIII, EGP2, EGP40, EPCAM, EphA2, EpCAM, FAP, fetal AchR, FR α , GD2, GD3, 'Glypican-3 (GPC3), HLA-A1+MAGE1, HLA-A2+MAGE1, HLA-A3+MAGE1, HLA-A1+NY-ESO-1, HLA-A2+NY-ESO-1, HLA-A3+NY-ESO-1, IL-11R α , IL-13R α_2 , Lambda, Lewis-Y, Kappa, Mesothelin, Muc1, Muc16, NCAM, NKG2D Ligands, NY-ESO-1, PRAME, PSCA, PSMA, ROR1, SSX, Survivin, TAG72, TEMs, or VEGFR2 polypeptide; a hinge domain selected from the group consisting of: IgG1 hinge/CH2/CH3 and CD8 α , and CD8 α ; a transmembrane domain comprising a TM domain derived from a polypeptide selected from the group consisting of: CD8 α ; CD4, CD45, PD1, and CD152, and a short oligo- or polypeptide linker, preferably between 1, 2, 3, 4, 5, 6, 7, 8, 9, or 10 amino acids in length that links the TM domain to the intracellular signaling domain of the CAR; and one or more intracellular co-stimulatory signaling domains selected from the group consisting of: CD28, CD 134, and CD 137; and a CD3 ζ primary signaling domain.

[0143] In a particular example, a CAR comprises an scFv that binds an alpha folate receptor, 5T4, $\alpha_v\beta_6$ integrin, BCMA, B7-H3, B7-H6, CAIX, CD19, CD20, CD22, CD30, CD33, CD44, CD44v6, CD44v7/8, CD70, CD79a, CD79b, CD123, CD138, CD171, CEA, CSPG4, EGFR, EGFR family including ErbB2 (HER2), EGFRvIII, EGP2, EGP40, EPCAM, EphA2, EpCAM, FAP, fetal AchR, FR α , GD2, GD3, 'Glypican-3 (GPC3), HLA-A1+MAGE1, HLA-A2+MAGE1, HLA-A3+MAGE1, HLA-A1+NY-ESO-1, HLA-A2+NY-ESO-1, HLA-A3+NY-ESO-1, IL-11R α , IL-13R α_2 , Lambda, Lewis-Y, Kappa, Mesothelin, Muc1, Muc16, NCAM, NKG2D Ligands, NY-ESO-1, PRAME, PSCA, PSMA, ROR1, SSX, Survivin, TAG72, TEMs, or VEGFR2 polypeptide; a hinge domain comprising a PD1 or CD152 hinge polypeptide; a PD1 or CD152 transmembrane domain comprising a polypeptide linker of about 3 amino acids; a CD137 intracellular co-stimulatory signaling domain; and a CD3 ζ primary signaling domain.

[0144] In a particular example, a CAR comprises an scFv that binds an alpha folate receptor, 5T4, $\alpha_v\beta_6$ integrin, BCMA, B7-H3, B7-H6, CAIX, CD19, CD20, CD22, CD30, CD33, CD44, CD44v6, CD44v7/8, CD70, CD79a, CD79b, CD123, CD138, CD171, CEA, CSPG4, EGFR, EGFR family including ErbB2 (HER2), EGFRvIII, EGP2, EGP40, EPCAM, EphA2, EpCAM, FAP, fetal AchR, FR α , GD2, GD3, 'Glypican-3 (GPC3), HLA-A1+MAGE1, HLA-A2+MAGE1, HLA-A3+MAGE1, HLA-A1+NY-ESO-1, HLA-A2+NY-ESO-1, HLA-A3+NY-ESO-1, IL-11R α , IL-13R α_2 , Lambda, Lewis-Y, Kappa, Mesothelin, Muc1, Muc16, NCAM, NKG2D Ligands, NY-ESO-1, PRAME, PSCA, PSMA, ROR1, SSX, Survivin, TAG72, TEMs, or VEGFR2 polypeptide; a hinge domain comprising a PD1 or CD152 hinge polypeptide; a PD1 or CD152 transmembrane

domain comprising a polypeptide linker of about 3 amino acids; a CD134 intracellular co-stimulatory signaling domain; and a CD3 ζ primary signaling domain.

[0145] In a particular example, a CAR comprises an scFv that binds an alpha folate receptor, 5T4, $\alpha_v\beta_6$ integrin, BCMA, B7-H3, B7-H6, CAIX, CD19, CD20, CD22, CD30, CD33, CD44, CD44v6, CD44v7/8, CD70, CD79a, CD79b, CD123, CD138, CD171, CEA, CSPG4, EGFR, EGFR family including ErbB2 (HER2), EGFRvIII, EGP2, EGP40, EPCAM, EphA2, EpCAM, FAP, fetal AchR, FR α , GD2, GD3, 'Glypican-3 (GPC3), HLA-A1+MAGE1, HLA-A2+MAGE1, HLA-A3+MAGE1, HLA-A1+NY-ESO-1, HLA-A2+NY-ESO-1, HLA-A3+NY-ESO-1, IL-11R α , IL-13R α_2 , Lambda, Lewis-Y, Kappa, Mesothelin, Muc1, Muc16, NCAM, NKG2D Ligands, NY-ESO-1, PRAME, PSCA, PSMA, ROR1, SSX, Survivin, TAG72, TEMs, or VEGFR2 polypeptide; a hinge domain comprising a PD1 or CD152 hinge polypeptide; a PD1 or CD152 transmembrane domain comprising a polypeptide linker of about 3 amino acids; a CD28 intracellular co-stimulatory signaling domain; and a CD3 ζ primary signaling domain.

[0146] In a particular example, a CAR comprises an scFv that binds an alpha folate receptor, 5T4, $\alpha_v\beta_6$ integrin, BCMA, B7-H3, B7-H6, CAIX, CD19, CD20, CD22, CD30, CD33, CD44, CD44v6, CD44v7/8, CD70, CD79a, CD79b, CD123, CD138, CD171, CEA, CSPG4, EGFR, EGFR family including ErbB2 (HER2), EGFRvIII, EGP2, EGP40, EPCAM, EphA2, EpCAM, FAP, fetal AchR, FR α , GD2, GD3, 'Glypican-3 (GPC3), HLA-A1+MAGE1, HLA-A2+MAGE1, HLA-A3+MAGE1, HLA-A1+NY-ESO-1, HLA-A2+NY-ESO-1, HLA-A3+NY-ESO-1, IL-11R α , IL-13R α_2 , Lambda, Lewis-Y, Kappa, Mesothelin, Muc1, Muc16, NCAM, NKG2D Ligands, NY-ESO-1, PRAME, PSCA, PSMA, ROR1, SSX, Survivin, TAG72, TEMs, or VEGFR2 polypeptide; a hinge domain comprising an IgG1 hinge/CH2/CH3 polypeptide and a CD8 α polypeptide; a CD8 α transmembrane domain comprising a polypeptide linker of about 3 amino acids; a CD 137 intracellular co-stimulatory signaling domain; and a CD3 ζ primary signaling domain.

[0147] In a particular example, a CAR comprises an scFv that binds an alpha folate receptor, 5T4, $\alpha_v\beta_6$ integrin, BCMA, B7-H3, B7-H6, CAIX, CD19, CD20, CD22, CD30, CD33, CD44, CD44v6, CD44v7/8, CD70, CD79a, CD79b, CD123, CD138, CD171, CEA, CSPG4, EGFR, EGFR family including ErbB2 (HER2), EGFRvIII, EGP2, EGP40, EPCAM, EphA2, EpCAM, FAP, fetal AchR, FR α , GD2, GD3, 'Glypican-3 (GPC3), HLA-A1+MAGE1, HLA-A2+MAGE1, HLA-A3+MAGE1, HLA-A1+NY-ESO-1, HLA-A2+NY-ESO-1, HLA-A3+NY-ESO-1, IL-11R α , IL-13R α_2 , Lambda, Lewis-Y, Kappa, Mesothelin, Muc1, Muc16, NCAM, NKG2D Ligands, NY-ESO-1, PRAME, PSCA, PSMA, ROR1, SSX, Survivin, TAG72, TEMs, or VEGFR2 polypeptide; a hinge domain comprising a CD8 α polypeptide; a CD8 α transmembrane domain comprising a polypeptide linker of about 3 amino acids; a CD134 intracellular co-stimulatory signaling domain; and a CD3 ζ primary signaling domain.

[0148] In a particular example, a CAR comprises an scFv that binds an alpha folate receptor, 5T4, $\alpha_v\beta_6$ integrin, BCMA, B7-H3, B7-H6, CAIX, CD19, CD20, CD22, CD30, CD33, CD44, CD44v6, CD44v7/8, CD70, CD79a, CD79b, CD123, CD138, CD171, CEA, CSPG4, EGFR, EGFR family including ErbB2 (HER2), EGFRvIII, EGP2, EGP40, EPCAM, EphA2, EpCAM, FAP, fetal AchR, FR α , GD2, GD3, 'Glypican-3 (GPC3), HLA-A1+MAGE1, HLA-A2+MAGE1, HLA-A3+MAGE1, HLA-A1+NY-ESO-1, HLA-A2+NY-ESO-1, HLA-A3+NY-ESO-1, IL-11R α , IL-13R α_2 , Lambda, Lewis-Y, Kappa, Mesothelin, Muc1, Muc16, NCAM, NKG2D Ligands, NY-ESO-1, PRAME, PSCA, PSMA, ROR1, SSX, Survivin, TAG72, TEMs, or VEGFR2 polypeptide; a hinge domain comprising a CD8 α polypeptide; a CD8 α transmembrane domain comprising a polypeptide linker of about 3 amino acids; a CD28 intracellular co-stimulatory signaling domain; and a CD3 ζ primary signaling domain.

[0149] Moreover, the design of the vectors contemplated herein enable improved expansion, long-term persistence, and cytotoxic properties in T cells and persistent expression of the CARs through the life of the cells compared to non-modified T cells or T cells modified with other vectors.

D. Polypeptides

[0150] The present disclosure contemplates, in part, CAR polypeptides and fragments thereof, cells and compositions comprising the same, and vectors that express polypeptides. In preferred examples, a polypeptide comprising one or more CARs encoded by a polynucleotide sequence as set forth in SEQ ID NOs: 2 and 3 are provided.

[0151] "Polypeptide," "polypeptide fragment," "peptide" and "protein" are used interchangeably, unless specified to the contrary, and according to conventional meaning, *i.e.*, as a sequence of amino acids. Polypeptides are not limited to a specific length, *e.g.*, they may comprise a full length protein sequence or a fragment of a full length protein, and may include post-translational modifications of the polypeptide, for example, glycosylations, acetylations, phosphorylations and the like, as well as other modifications known in the art, both naturally occurring and non-naturally occurring. In various examples, the CAR polypeptides contemplated herein comprise a signal (or leader) sequence at the N-terminal end of the protein, which co-translationally or post-translationally directs transfer of the protein. Illustrative examples of suitable signal sequences (signal peptides) useful in CARs disclosed herein include, but are not limited to the IgG1 heavy chain signal polypeptide, a CD8 α signal polypeptide, or a human GM-CSF receptor alpha signal peptide. Polypeptides can be prepared using any of a variety of well known recombinant and/or synthetic techniques. Polypeptides contemplated herein specifically encompass the CARs of the present disclosure, or sequences that have deletions from,

additions to, and/or substitutions of one or more amino acid of a CAR as disclosed herein.

[0152] An "isolated peptide" or an "isolated polypeptide" and the like, as used herein, refer to *in vitro* isolation and/or purification of a peptide or polypeptide molecule from a cellular environment, and from association with other components of the cell, *i.e.*, it is not significantly associated with *in vivo* substances. Similarly, an "isolated cell" refers to a cell that has been obtained from an *in vivo* tissue or organ and is substantially free of extracellular matrix.

[0153] Polypeptides include "polypeptide variants." Polypeptide variants may differ from a naturally occurring polypeptide in one or more substitutions, deletions, additions and/or insertions. Such variants may be naturally occurring or may be synthetically generated, for example, by modifying one or more of the above polypeptide sequences. For example, in particular examples, it may be desirable to improve the binding affinity and/or other biological properties of the CARs by introducing one or more substitutions, deletions, additions and/or insertions into a binding domain, hinge, TM domain, co-stimulatory signaling domain or primary signaling domain of a CAR polypeptide. Preferably, polypeptides of the disclosure include polypeptides having at least about 65%, 70%, 75%, 85%, 90%, 95%, 98%, or 99% amino acid identity thereto.

[0154] Polypeptides include "polypeptide fragments." Polypeptide fragments refer to a polypeptide, which can be monomeric or multimeric, that has an amino-terminal deletion, a carboxyl-terminal deletion, and/or an internal deletion or substitution of a naturally-occurring or recombinantly-produced polypeptide. In certain examples, a polypeptide fragment can comprise an amino acid chain at least 5 to about 500 amino acids long. It will be appreciated that in certain examples, fragments are at least 5, 6, 7, 8, 9, 10, 11, 12, 13, 14, 15, 16, 17, 18, 19, 20, 21, 22, 23, 24, 25, 26, 27, 28, 29, 30, 31, 32, 33, 34, 35, 36, 37, 38, 39, 40, 41, 42, 43, 44, 45, 46, 47, 48, 49, 50, 55, 60, 65, 70, 75, 80, 85, 90, 95, 100, 110, 150, 200, 250, 300, 350, 400, or 450 amino acids long. Particularly useful polypeptide fragments include functional domains, including antigen-binding domains or fragments of antibodies. In the case of an anti-kappa or anti-lambda light chain antibody, useful fragments include, but are not limited to: a CDR region, a CDR3 region of the heavy or light chain; a variable region of a heavy or light chain; a portion of an antibody chain or variable region including two CDRs; and the like.

[0155] The polypeptide may also be fused in-frame or conjugated to a linker or other sequence for ease of synthesis, purification or identification of the polypeptide (e.g., poly-His), or to enhance binding of the polypeptide to a solid support.

[0156] As noted above, polypeptides of the disclosure may be altered in various ways including amino acid substitutions, deletions, truncations, and insertions. Methods for such manipulations are generally known in the art. For example, amino acid sequence variants of a reference polypeptide can be prepared by mutations in the DNA. Methods for mutagenesis and nucleotide sequence alterations are well known in the art. See, for example, Kunkel (1985, Proc. Natl. Acad. Sci. USA. 82: 488-492), Kunkel et al., (1987, Methods in Enzymol, 154: 367-382), U.S. Pat. No. 4,873,192, Watson, J. D. et al., (Molecular Biology of the Gene, Fourth Edition, Benjamin/Cummings, Menlo Park, Calif., 1987) and the references cited therein. Guidance as to appropriate amino acid substitutions that do not affect biological activity of the protein of interest may be found in the model of Dayhoff et al., (1978) Atlas of Protein Sequence and Structure (Natl. Biomed. Res. Found., Washington, D.C.).

[0157] In certain examples, a variant will contain conservative substitutions. A "conservative substitution" is one in which an amino acid is substituted for another amino acid that has similar properties, such that one skilled in the art of peptide chemistry would expect the secondary structure and hydrophobic nature of the polypeptide to be substantially unchanged. Modifications may be made in the structure of the polynucleotides and polypeptides of the present disclosure and still obtain a functional molecule that encodes a variant or derivative polypeptide with desirable characteristics. When it is desired to alter the amino acid sequence of a polypeptide to create an equivalent, or even an improved, variant polypeptide of the disclosure, one skilled in the art, for example, can change one or more of the codons of the encoding DNA sequence, e.g., according to Table 1.

TABLE 1- Amino Acid Codons

Amino Acids	One letter code	Three letter code	Codons			
Alanine	A	Ala	GCA	GCC	GCG	GCU
Cysteine	C	Cys	UGC	UGU		
Aspartic acid	D	Asp	GAC	GAU		
Glutamic acid	E	Glu	GAA	GAG		
Phenylalanine	F	Phe	UUC	UUU		
Glycine	G	Gly	GGA	GGC	GGG	GGU
Histidine	H	His	CAC	CAU		

EP 3 134 432 B1

(continued)

Amino Acids	One letter code	Three letter code	Codons					
Isoleucine	I	Iso	AUA	AUC	AUU			
Lysine	K	Lys	AAA	AAG				
Leucine	L	Leu	UUA	UUG	CUA	CUC	CUG	CUU
Methionine	M	Met	AUG					
Asparagine	N	Asn	AAC	AAU				
Proline	P	Pro	CCA	CCC	CCG	CCU		
Glutamine	Q	Gln	CAA	CAG				
Arginine	R	Arg	AGA	AGG	CGA	CGC	CGG	CGU
Serine	S	Ser	AGC	AGU	UCA	UCC	UCG	UCU
Threonine	T	Thr	ACA	ACC	ACG	ACU		
Valine	V	Val	GUA	GUC	GUG	GUU		
Tryptophan	W	Trp	UGG					
Tyrosine	Y	Tyr	UAC	UAU				

[0158] Guidance in determining which amino acid residues can be substituted, inserted, or deleted without abolishing biological activity can be found using computer programs well known in the art, such as DNASTAR™ software. Preferably, amino acid changes in the protein variants disclosed herein are conservative amino acid changes, *i.e.*, substitutions of similarly charged or uncharged amino acids. A conservative amino acid change involves substitution of one of a family of amino acids which are related in their side chains. Naturally occurring amino acids are generally divided into four families: acidic (aspartate, glutamate), basic (lysine, arginine, histidine), non-polar (alanine, valine, leucine, isoleucine, proline, phenylalanine, methionine, tryptophan), and uncharged polar (glycine, asparagine, glutamine, cysteine, serine, threonine, tyrosine) amino acids. Phenylalanine, tryptophan, and tyrosine are sometimes classified jointly as aromatic amino acids. In a peptide or protein, suitable conservative substitutions of amino acids are known to those of skill in this art and generally can be made without altering a biological activity of a resulting molecule. Those of skill in this art recognize that, in general, single amino acid substitutions in non-essential regions of a polypeptide do not substantially alter biological activity (see, *e.g.*, Watson et al. *Molecular Biology of the Gene*, 4th Edition, 1987, The Benjamin/Cummings Pub. Co., p.224). Exemplary conservative substitutions are described in U.S. Provisional Patent Application No. 61/241,647.

[0159] In making such changes, the hydrophatic index of amino acids may be considered. The importance of the hydrophatic amino acid index in conferring interactive biologic function on a protein is generally understood in the art (Kyte and Doolittle, 1982). Each amino acid has been assigned a hydrophatic index on the basis of its hydrophobicity and charge characteristics (Kyte and Doolittle, 1982). These values are: isoleucine (+4.5); valine (+4.2); leucine (+3.8); phenylalanine (+2.8); cysteine/cysteine (+2.5); methionine (+1.9); alanine (+1.8); glycine (-0.4); threonine (-0.7); serine (-0.8); tryptophan (-0.9); tyrosine (-1.3); proline (-1.6); histidine (-3.2); glutamate (-3.5); glutamine (-3.5); aspartate (-3.5); asparagine (-3.5); lysine (-3.9); and arginine (-4.5).

[0160] It is known in the art that certain amino acids may be substituted by other amino acids having a similar hydrophatic index or score and still result in a protein with similar biological activity, *i.e.*, still obtain a biological functionally equivalent protein. In making such changes, the substitution of amino acids whose hydrophatic indices are within ± 2 is preferred, those within ± 1 are particularly preferred, and those within ± 0.5 are even more particularly preferred. It is also understood in the art that the substitution of like amino acids can be made effectively on the basis of hydrophilicity.

[0161] As detailed in U.S. Patent No. 4,554,101, the following hydrophilicity values have been assigned to amino acid residues: arginine (+3.0); lysine (+3.0); aspartate ($+3.0 \pm 1$); glutamate ($+3.0 \pm 1$); serine (+0.3); asparagine (+0.2); glutamine (+0.2); glycine (0); threonine (-0.4); proline (-0.5 ± 1); alanine (-0.5); histidine (-0.5); cysteine (-1.0); methionine (-1.3); valine (-1.5); leucine (-1.8); isoleucine (-1.8); tyrosine (-2.3); phenylalanine (-2.5); tryptophan (-3.4). It is understood that an amino acid can be substituted for another having a similar hydrophilicity value and still obtain a biologically equivalent, and in particular, an immunologically equivalent protein. In such changes, the substitution of amino acids whose hydrophilicity values are within ± 2 is preferred, those within ± 1 are particularly preferred, and those within ± 0.5 are even more particularly preferred.

[0162] As outlined above, amino acid substitutions may be based on the relative similarity of the amino acid side-chain

substituents, for example, their hydrophobicity, hydrophilicity, charge, size, and the like.

[0163] Polypeptide variants further include glycosylated forms, aggregative conjugates with other molecules, and covalent conjugates with unrelated chemical moieties (e.g., pegylated molecules). Covalent variants can be prepared by linking functionalities to groups which are found in the amino acid chain or at the N- or C-terminal residue, as is known in the art. Variants also include allelic variants, species variants, and muteins. Truncations or deletions of regions which do not affect functional activity of the proteins are also variants.

[0164] In one example, where expression of two or more polypeptides is desired, the polynucleotide sequences encoding them can be separated by an IRES sequence as discussed elsewhere herein. In another example, two or more polypeptides can be expressed as a fusion protein that comprises one or more self-cleaving polypeptide sequences.

[0165] Polypeptides of the present disclosure include fusion polypeptides. In preferred examples, fusion polypeptides and polynucleotides encoding fusion polypeptides are provided, e.g., CARs. Fusion polypeptides and fusion proteins refer to a polypeptide having at least two, three, four, five, six, seven, eight, nine, or ten or more polypeptide segments. Fusion polypeptides are typically linked C-terminus to N-terminus, although they can also be linked C-terminus to C-terminus, N-terminus to N-terminus, or N-terminus to C-terminus. The polypeptides of the fusion protein can be in any order or a specified order. Fusion polypeptides or fusion proteins can also include conservatively modified variants, polymorphic variants, alleles, mutants, subsequences, and interspecies homologs, so long as the desired transcriptional activity of the fusion polypeptide is preserved. Fusion polypeptides may be produced by chemical synthetic methods or by chemical linkage between the two moieties or may generally be prepared using other standard techniques. Ligated DNA sequences comprising the fusion polypeptide are operably linked to suitable transcriptional or translational control elements as discussed elsewhere herein.

[0166] In one example, a fusion partner comprises a sequence that assists in expressing the protein (an expression enhancer) at higher yields than the native recombinant protein. Other fusion partners may be selected so as to increase the solubility of the protein or to enable the protein to be targeted to desired intracellular compartments or to facilitate transport of the fusion protein through the cell membrane.

[0167] Fusion polypeptides may further comprise a polypeptide cleavage signal between each of the polypeptide domains described herein. In addition, polypeptide site can be put into any linker peptide sequence. Exemplary polypeptide cleavage signals include polypeptide cleavage recognition sites such as protease cleavage sites, nuclease cleavage sites (e.g., rare restriction enzyme recognition sites, self-cleaving ribozyme recognition sites), and self-cleaving viral oligopeptides (see deFelipe and Ryan, 2004. Traffic, 5(8); 616-26).

[0168] Suitable protease cleavage sites and self-cleaving peptides are known to the skilled person (see, e.g., in Ryan et al., 1997. J. Gener. Virol. 78, 699-722; Scymczak et al. (2004) Nature Biotech. 5, 589-594). Exemplary protease cleavage sites include, but are not limited to the cleavage sites of potyvirus NIa proteases (e.g., tobacco etch virus protease), potyvirus HC proteases, potyvirus PI (P35) proteases, byovirus NIa proteases, byovirus RNA-2-encoded proteases, aphthovirus L proteases, enterovirus 2A proteases, rhinovirus 2A proteases, picorna 3C proteases, comovirus 24K proteases, nepovirus 24K proteases, RTSV (rice tungro spherical virus) 3C-like protease, PYVF (parsnip yellow fleck virus) 3C-like protease, heparin, thrombin, factor Xa and enterokinase. Due to its high cleavage stringency, TEV (tobacco etch virus) protease cleavage sites are preferred in one example, e.g., EXXYXQ(G/S) (SEQ ID NO:14), for example, ENLYFQG (SEQ ID NO:15) and ENLYFQS (SEQ ID NO:16), wherein X represents any amino acid (cleavage by TEV occurs between Q and G or Q and S).

[0169] In a particular example, self-cleaving peptides include those polypeptide sequences obtained from potyvirus and cardiovirus 2A peptides, FMDV (foot-and-mouth disease virus), equine rhinitis A virus, Thoesa asigna virus and porcine teschovirus.

[0170] In certain examples, the self-cleaving polypeptide site comprises a 2A or 2A-like site, sequence or domain (Donnelly et al., 2001. J. Gen. Virol. 82:1027-1041).

TABLE 2: Exemplary 2A sites include the following sequences:

SEQ ID NO:17	LLNFDLLKLAGDVESNPGP
SEQ ID NO: 18	TLNFDLLKLAGDVESNPGP
SEQ ID NO: 19	LLKLAGDVESNPGP
SEQ ID NO: 20	NFDLLKLAGDVESNPGP
SEQ ID NO: 21	QLLNFDLLKLAGDVESNPGP
SEQ ID NO: 22	APVKQTLNFDLLKLAGDVESNPGP
SEQ ID NO: 23	VTELLYRMKRAETYCPRPLLAHPTEARHKQKIVAPVKQT
SEQ ID NO: 24	LNFDLLKLAGDVESNPGP

(continued)

SEQ ID NO: 25	LLAIHPTEARHKQKIVAPVKQTLNFDLLKLAGDVESNPGP
SEQ ID NO: 26	EARHKQKIVAPVKQTLNFDLLKLAGDVESNPGP

[0171] In preferred examples, a polypeptide contemplated herein comprises a CAR polypeptide.

E. Polynucleotides

[0172] In particular embodiments, polynucleotides comprising a MND promoter and a polynucleotide encoding one or more CARs are provided. In preferred embodiments, a polynucleotide comprises a MND promoter operably linked to a polynucleotide encoding one or more CARs as set forth in SEQ ID NOs: 2 and 3 are provided. As used herein, the terms "polynucleotide" or "nucleic acid" refers to messenger RNA (mRNA), RNA, genomic RNA (gRNA), plus strand RNA (RNA(+)), minus strand RNA (RNA(-)), genomic DNA (gDNA), complementary DNA (cDNA) or recombinant DNA. Polynucleotides include single and double stranded polynucleotides. Preferably, polynucleotides of the invention include polynucleotides or variants having at least about 50%, 55%, 60%, 65%, 70%, 75%, 80%, 85%, 90%, 95%, 96%, 97%, 98%, 99% or 100% sequence identity to any of the reference sequences described herein (see, e.g., Sequence Listing), typically where the variant maintains at least one biological activity of the reference sequence. In various illustrative examples, the present disclosure contemplates, in part, polynucleotides comprising expression vectors, viral vectors, and transfer plasmids, and compositions, and cells comprising the same.

[0173] In particular examples, polynucleotides are provided by this disclosure that encode at least about 5, 10, 25, 50, 100, 150, 200, 250, 300, 350, 400, 500, 1000, 1250, 1500, 1750, or 2000 or more contiguous amino acid residues of a polypeptide of the present disclosure, as well as all intermediate lengths. It will be readily understood that "intermediate lengths," in this context, means any length between the quoted values, such as 6, 7, 8, 9, etc., 101, 102, 103, etc.; 151, 152, 153, etc.; 201, 202, 203, etc.

[0174] As used herein, the terms "polynucleotide variant" and "variant" and the like refer to polynucleotides displaying substantial sequence identity with a reference polynucleotide sequence or polynucleotides that hybridize with a reference sequence under stringent conditions that are defined hereinafter. These terms include polynucleotides in which one or more nucleotides have been added or deleted, or replaced with different nucleotides compared to a reference polynucleotide. In this regard, it is well understood in the art that certain alterations inclusive of mutations, additions, deletions and substitutions can be made to a reference polynucleotide whereby the altered polynucleotide retains the biological function or activity of the reference polynucleotide.

[0175] The recitations "sequence identity" or, for example, comprising a "sequence 50% identical to," as used herein, refer to the extent that sequences are identical on a nucleotide-by-nucleotide basis or an amino acid-by-amino acid basis over a window of comparison. Thus, a "percentage of sequence identity" may be calculated by comparing two optimally aligned sequences over the window of comparison, determining the number of positions at which the identical nucleic acid base (e.g., A, T, C, G, I) or the identical amino acid residue (e.g., Ala, Pro, Ser, Thr, Gly, Val, Leu, Ile, Phe, Tyr, Trp, Lys, Arg, His, Asp, Glu, Asn, Gln, Cys and Met) occurs in both sequences to yield the number of matched positions, dividing the number of matched positions by the total number of positions in the window of comparison (i.e., the window size), and multiplying the result by 100 to yield the percentage of sequence identity. Included are nucleotides and polypeptides having at least about 50%, 55%, 60%, 65%, 70%, 75%, 80%, 85%, 90%, 95%, 96%, 97%, 98%, 99% or 100% sequence identity to any of the reference sequences described herein, typically where the polypeptide variant maintains at least one biological activity of the reference polypeptide.

[0176] Terms used to describe sequence relationships between two or more polynucleotides or polypeptides include "reference sequence," "comparison window," "sequence identity," "percentage of sequence identity," and "substantial identity". A "reference sequence" is at least 12 but frequently 15 to 18 and often at least 25 monomer units, inclusive of nucleotides and amino acid residues, in length. Because two polynucleotides may each comprise (1) a sequence (i.e., only a portion of the complete polynucleotide sequence) that is similar between the two polynucleotides, and (2) a sequence that is divergent between the two polynucleotides, sequence comparisons between two (or more) polynucleotides are typically performed by comparing sequences of the two polynucleotides over a "comparison window" to identify and compare local regions of sequence similarity. A "comparison window" refers to a conceptual segment of at least 6 contiguous positions, usually about 50 to about 100, more usually about 100 to about 150 in which a sequence is compared to a reference sequence of the same number of contiguous positions after the two sequences are optimally aligned. The comparison window may comprise additions or deletions (i.e., gaps) of about 20% or less as compared to the reference sequence (which does not comprise additions or deletions) for optimal alignment of the two sequences. Optimal alignment of sequences for aligning a comparison window may be conducted by computerized implementations of algorithms (GAP, BESTFIT, FASTA, and TFASTA in the Wisconsin Genetics Software Package Release 7.0, Genetics

Computer Group, 575 Science Drive Madison, WI, USA) or by inspection and the best alignment (*i.e.*, resulting in the highest percentage homology over the comparison window) generated by any of the various methods selected. Reference also may be made to the BLAST family of programs as for example disclosed by Altschul et al., 1997, Nucl. Acids Res. 25:3389. A detailed discussion of sequence analysis can be found in Unit 19.3 of Ausubel et al., Current Protocols in Molecular Biology, John Wiley & Sons Inc, 1994-1998, Chapter 15.

[0177] As used herein, "isolated polynucleotide" refers to a polynucleotide that has been purified from the sequences which flank it in a naturally-occurring state, e.g., a DNA fragment that has been removed from the sequences that are normally adjacent to the fragment. An "isolated polynucleotide" also refers to a complementary DNA (cDNA), a recombinant DNA, or other polynucleotide that does not exist in nature and that has been made by the hand of man.

[0178] Terms that describe the orientation of polynucleotides include: 5' (normally the end of the polynucleotide having a free phosphate group) and 3' (normally the end of the polynucleotide having a free hydroxyl (OH) group). Polynucleotide sequences can be annotated in the 5' to 3' orientation or the 3' to 5' orientation. For DNA and mRNA, the 5' to 3' strand is designated the "sense," "plus," or "coding" strand because its sequence is identical to the sequence of the premessenger (pre-mRNA) [except for uracil (U) in RNA, instead of thymine (T) in DNA]. For DNA and mRNA, the complementary 3' to 5' strand which is the strand transcribed by the RNA polymerase is designated as "template," "antisense," "minus," or "non-coding" strand. As used herein, the term "reverse orientation" refers to a 5' to 3' sequence written in the 3' to 5' orientation or a 3' to 5' sequence written in the 5' to 3' orientation.

[0179] The terms "complementary" and "complementarity" refer to polynucleotides (*i.e.*, a sequence of nucleotides) related by the base-pairing rules. For example, the complementary strand of the DNA sequence 5' A G T C A T G 3' is 3' T C A G T A C 5'. The latter sequence is often written as the reverse complement with the 5' end on the left and the 3' end on the right, 5' C A T G A C T 3'. A sequence that is equal to its reverse complement is said to be a palindromic sequence. Complementarity can be "partial," in which only some of the nucleic acids' bases are matched according to the base pairing rules. Or, there can be "complete" or "total" complementarity between the nucleic acids.

[0180] Moreover, it will be appreciated by those of ordinary skill in the art that, as a result of the degeneracy of the genetic code, there are many nucleotide sequences that encode a polypeptide, or fragment of variant thereof, as described herein. Some of these polynucleotides bear minimal homology to the nucleotide sequence of any native gene. Nonetheless, polynucleotides that vary due to differences in codon usage are specifically contemplated by the present invention, for example polynucleotides that are optimized for human and/or primate codon selection. Further, alleles of the genes comprising the polynucleotide sequences provided herein may also be used. Alleles are endogenous genes that are altered as a result of one or more mutations, such as deletions, additions and/or substitutions of nucleotides.

[0181] The term "nucleic acid cassette" as used herein refers to genetic sequences within a vector which can express a RNA, and subsequently a protein. The nucleic acid cassette contains a promoter and a gene of interest, e.g., a CAR. The nucleic acid cassette is positionally and sequentially oriented within the vector such that the nucleic acid in the cassette can be transcribed into RNA, and when necessary, translated into a protein or a polypeptide, undergo appropriate post-translational modifications required for activity in the transformed cell, and be translocated to the appropriate compartment for biological activity by targeting to appropriate intracellular compartments or secretion into extracellular compartments. Preferably, the cassette has its 3' and 5' ends adapted for ready insertion into a vector, e.g., it has restriction endonuclease sites at each end. In a preferred embodiment of the invention, the nucleic acid cassette contains the sequence of a MND promoter and a chimeric antigen receptor contemplated herein. The cassette can be removed and inserted into a plasmid or viral vector as a single unit.

[0182] In particular examples, polynucleotides include at least one polynucleotide-of-interest. As used herein, the term "polynucleotide-of-interest" refers to a polynucleotide encoding a polypeptide (*i.e.*, a polypeptide-of-interest), inserted into an expression vector that is desired to be expressed. A vector may comprise 1, 2, 3, 4, 5, 6, 7, 8, 9, or 10 polynucleotides-of-interest. In certain examples, the polynucleotide-of-interest encodes a polypeptide that provides a therapeutic effect in the treatment or prevention of a disease or disorder. Polynucleotides-of-interest, and polypeptides encoded therefrom, include both polynucleotides that encode wild-type polypeptides, as well as functional variants and fragments thereof. In particular examples, a functional variant has at least 80%, at least 90%, at least 95%, or at least 99% identity to examples corresponding wild-type reference polynucleotide or polypeptide sequence. In certain embodiments, a functional variant or fragment has at least 50%, at least 60%, at least 70%, at least 80%, or at least 90% of a biological activity of a corresponding wild-type polypeptide.

[0183] In one example, the polynucleotide-of-interest does not encode a polypeptide but serves as a template to transcribe miRNA, siRNA, or shRNA, ribozyme, or other inhibitory RNA. In various embodiments, a polynucleotide comprises a polynucleotide-of-interest encoding a CAR and one or more additional polynucleotides-of-interest including but not limited to an inhibitory nucleic acid sequence including, but not limited to: an siRNA, an miRNA, an shRNA, and a ribozyme.

[0184] As used herein, the terms "siRNA" or "short interfering RNA" refer to a short polynucleotide sequence that mediates a process of sequence-specific post-transcriptional gene silencing, translational inhibition, transcriptional inhibition, or epigenetic RNAi in animals (Zamore et al., 2000, Cell, 101, 25-33; Fire et al., 1998, Nature, 391, 806; Hamilton

et al., 1999, *Science*, 286, 950-951; Lin et al., 1999, *Nature*, 402, 128-129; Sharp, 1999, *Genes & Dev.*, 13, 139-141; and Strauss, 1999, *Science*, 286, 886). In certain embodiments, an siRNA comprises a first strand and a second strand that have the same number of nucleosides; however, the first and second strands are offset such that the two terminal nucleosides on the first and second strands are not paired with a residue on the complementary strand. In certain instances, the two nucleosides that are not paired are thymidine residues. The siRNA should include a region of sufficient homology to the target gene, and be of sufficient length in terms of nucleotides, such that the siRNA, or a fragment thereof, can mediate down regulation of the target gene. Thus, an siRNA includes a region which is at least partially complementary to the target RNA. It is not necessary that there be perfect complementarity between the siRNA and the target, but the correspondence must be sufficient to enable the siRNA, or a cleavage product thereof, to direct sequence specific silencing, such as by RNAi cleavage of the target RNA. Complementarity, or degree of homology with the target strand, is most critical in the antisense strand. While perfect complementarity, particularly in the antisense strand, is often desired, some embodiments include one or more, but preferably 10, 8, 6, 5, 4, 3, 2, or fewer mismatches with respect to the target RNA. The mismatches are most tolerated in the terminal regions, and if present are preferably in a terminal region or regions, e.g., within 6, 5, 4, or 3 nucleotides of the 5' and/or 3' terminus. The sense strand need only be sufficiently complementary with the antisense strand to maintain the overall double-strand character of the molecule.

[0185] In addition, an siRNA may be modified or include nucleoside analogs. Single stranded regions of an siRNA may be modified or include nucleoside analogs, e.g., the unpaired region or regions of a hairpin structure, e.g., a region which links two complementary regions, can have modifications or nucleoside analogs. Modification to stabilize one or more 3'- or 5'-terminus of an siRNA, e.g., against exonucleases, or to favor the antisense siRNA agent to enter into RISC are also useful. Modifications can include C3 (or C6, C7, C12) amino linkers, thiol linkers, carboxyl linkers, non-nucleotidic spacers (C3, C6, C9, C12, abasic, triethylene glycol, hexaethylene glycol), special biotin or fluorescein reagents that come as phosphoramidites and that have another DMT-protected hydroxyl group, allowing multiple couplings during RNA synthesis. Each strand of an siRNA can be equal to or less than 30, 25, 24, 23, 22, 21, or 20 nucleotides in length. The strand is preferably at least 19 nucleotides in length. For example, each strand can be between 21 and 25 nucleotides in length. Preferred siRNAs have a duplex region of 17, 18, 19, 20, 21, 22, 23, 24, or 25 nucleotide pairs, and one or more overhangs of 2-3 nucleotides, preferably one or two 3' overhangs, of 2-3 nucleotides.

[0186] As used herein, the terms "miRNA" or "microRNA" s refer to small non-coding RNAs of 20-22 nucleotides, typically excised from ~70 nucleotide foldback RNA precursor structures known as pre-miRNAs. miRNAs negatively regulate their targets in one of two ways depending on the degree of complementarity between the miRNA and the target. First, miRNAs that bind with perfect or nearly perfect complementarity to protein-coding mRNA sequences induce the RNA-mediated interference (RNAi) pathway. miRNAs that exert their regulatory effects by binding to imperfect complementary sites within the 3' untranslated regions (UTRs) of their mRNA targets, repress target-gene expression post-transcriptionally, apparently at the level of translation, through a RISC complex that is similar to, or possibly identical with, the one that is used for the RNAi pathway. Consistent with translational control, miRNAs that use this mechanism reduce the protein levels of their target genes, but the mRNA levels of these genes are only minimally affected. miRNAs encompass both naturally occurring miRNAs as well as artificially designed miRNAs that can specifically target any mRNA sequence. For example, in one embodiment, the skilled artisan can design short hairpin RNA constructs expressed as human miRNA (e.g., miR-30 or miR-21) primary transcripts. This design adds a Drosha processing site to the hairpin construct and has been shown to greatly increase knockdown efficiency (Pusch *et al.*, 2004). The hairpin stem consists of 22-nt of dsRNA (e.g., antisense has perfect complementarity to desired target) and a 15-19-nt loop from a human miR. Adding the miR loop and miR30 flanking sequences on either or both sides of the hairpin results in greater than 10-fold increase in Drosha and Dicer processing of the expressed hairpins when compared with conventional shRNA designs without microRNA. Increased Drosha and Dicer processing translates into greater siRNA/miRNA production and greater potency for expressed hairpins.

[0187] As used herein, the terms "shRNA" or "short hairpin RNA" refer to double-stranded structure that is formed by a single self-complementary RNA strand. shRNA constructs containing a nucleotide sequence identical to a portion, of either coding or non-coding sequence, of the target gene are preferred for inhibition. RNA sequences with insertions, deletions, and single point mutations relative to the target sequence have also been found to be effective for inhibition. Greater than 90% sequence identity, or even 100% sequence identity, between the inhibitory RNA and the portion of the target gene is preferred. In certain preferred embodiments, the length of the duplex-forming portion of an shRNA is at least 20, 21 or 22 nucleotides in length, e.g., corresponding in size to RNA products produced by Dicer-dependent cleavage. In certain embodiments, the shRNA construct is at least 25, 50, 100, 200, 300 or 400 bases in length. In certain embodiments, the shRNA construct is 400-800 bases in length. shRNA constructs are highly tolerant of variation in loop sequence and loop size.

[0188] As used herein, the term "ribozyme" refers to a catalytically active RNA molecule capable of site-specific cleavage of target mRNA. Several subtypes have been described, e.g., hammerhead and hairpin ribozymes. Ribozyme catalytic activity and stability can be improved by substituting deoxyribonucleotides for ribonucleotides at noncatalytic

bases. While ribozymes that cleave mRNA at site-specific recognition sequences can be used to destroy particular mRNAs, the use of hammerhead ribozymes is preferred. Hammerhead ribozymes cleave mRNAs at locations dictated by flanking regions that form complementary base pairs with the target mRNA. The sole requirement is that the target mRNA has the following sequence of two bases: 5'-UG-3'. The construction and production of hammerhead ribozymes is well known in the art.

[0189] A preferred method of delivery of a polynucleotide-of-interest that comprises an siRNA, an miRNA, an shRNA, or a ribozyme comprises one or more regulatory sequences, such as, for example, a strong constitutive pol III, e.g., human U6 snRNA promoter, the mouse U6 snRNA promoter, the human and mouse HI RNA promoter and the human tRNA-val promoter, or a strong constitutive pol II promoter, as described elsewhere herein.

[0190] The polynucleotides of the present invention, regardless of the length of the coding sequence itself, may be combined with other DNA sequences, such as promoters and/or enhancers, untranslated regions (UTRs), Kozak sequences, polyadenylation signals, additional restriction enzyme sites, multiple cloning sites, internal ribosomal entry sites (IRES), recombinase recognition sites (e.g., LoxP, FRT, and Att sites), termination codons, transcriptional termination signals, and polynucleotides encoding self-cleaving polypeptides, epitope tags, as disclosed elsewhere herein or as known in the art, such that their overall length may vary considerably. It is therefore contemplated that a polynucleotide fragment of almost any length may be employed, with the total length preferably being limited by the ease of preparation and use in the intended recombinant DNA protocol.

[0191] Polynucleotides can be prepared, manipulated and/or expressed using any of a variety of well established techniques known and available in the art. In order to express a desired polypeptide, a nucleotide sequence encoding the polypeptide, can be inserted into appropriate vector. Examples of vectors are plasmid, autonomously replicating sequences, and transposable elements. Additional exemplary vectors include, without limitation, plasmids, phagemids, cosmids, artificial chromosomes such as yeast artificial chromosome (YAC), bacterial artificial chromosome (BAC), or P1-derived artificial chromosome (PAC), bacteriophages such as lambda phage or M13 phage, and animal viruses. Examples of categories of animal viruses useful as vectors include, without limitation, retrovirus (including lentivirus), adenovirus, adeno-associated virus, herpesvirus (e.g., herpes simplex virus), poxvirus, baculovirus, papillomavirus, and papovavirus (e.g., SV40). Examples of expression vectors are pCIneo vectors (Promega) for expression in mammalian cells; pLenti4/V5-DEST™, pLenti6/V5-DEST™, and pLenti6.2/V5-GW/lacZ (Invitrogen) for lentivirus-mediated gene transfer and expression in mammalian cells. In particular examples, the coding sequences of the chimeric proteins disclosed herein can be ligated into such expression vectors for the expression of the chimeric protein in mammalian cells.

[0192] The "control elements" or "regulatory sequences" present in an expression vector are those non-translated regions of the vector-origin of replication, selection cassettes, promoters, enhancers, translation initiation signals (Shine Dalgarno sequence or Kozak sequence) introns, a polyadenylation sequence, 5' and 3' untranslated regions-which interact with host cellular proteins to carry out transcription and translation. Such elements may vary in their strength and specificity. Depending on the vector system and host utilized, any number of suitable transcription and translation elements, including ubiquitous promoters and inducible promoters may be used.

[0193] In particular examples, a vector for use in practicing the disclosed subject matter including, but not limited to expression vectors and viral vectors, will include exogenous, endogenous, or heterologous control sequences such as promoters and/or enhancers. An "endogenous" control sequence is one which is naturally linked with a given gene in the genome. An "exogenous" control sequence is one which is placed in juxtaposition to a gene by means of genetic manipulation (*i.e.*, molecular biological techniques) such that transcription of that gene is directed by the linked enhancer/promoter. A "heterologous" control sequence is an exogenous sequence that is from a different species than the cell being genetically manipulated.

[0194] The term "promoter" as used herein refers to a recognition site of a polynucleotide (DNA or RNA) to which an RNA polymerase binds. An RNA polymerase initiates and transcribes polynucleotides operably linked to the promoter. In particular embodiments, promoters operative in mammalian cells comprise an AT-rich region located approximately 25 to 30 bases upstream from the site where transcription is initiated and/or another sequence found 70 to 80 bases upstream from the start of transcription, a CNCAAT region where N may be any nucleotide.

[0195] The term "enhancer" refers to a segment of DNA which contains sequences capable of providing enhanced transcription and in some instances can function independent of their orientation relative to another control sequence. An enhancer can function cooperatively or additively with promoters and/or other enhancer elements. The term "promoter/enhancer" refers to a segment of DNA which contains sequences capable of providing both promoter and enhancer functions.

[0196] The term "operably linked", refers to a juxtaposition wherein the components described are in a relationship permitting them to function in their intended manner. In one embodiment, the term refers to a functional linkage between a nucleic acid expression control sequence (such as a promoter, and/or enhancer) and a second polynucleotide sequence, e.g., a polynucleotide-of-interest, wherein the expression control sequence directs transcription of the nucleic acid corresponding to the second sequence.

[0197] As used herein, the term "constitutive expression control sequence" refers to a promoter, enhancer, or promot-

er/enhancer that continually or continuously allows for transcription of an operably linked sequence. A constitutive expression control sequence may be a "ubiquitous" promoter, enhancer, or promoter/enhancer that allows expression in a wide variety of cell and tissue types or a "cell specific," "cell type specific," "cell lineage specific," or "tissue specific" promoter, enhancer, or promoter/enhancer that allows expression in a restricted variety of cell and tissue types, respectively.

[0198] Illustrative ubiquitous expression control sequences suitable for use in particular examples include, but are not limited to, a cytomegalovirus (CMV) immediate early promoter, a viral simian virus 40 (SV40) (e.g., early or late), a Moloney murine leukemia virus (MoMLV) LTR promoter, a Rous sarcoma virus (RSV) LTR, a herpes simplex virus (HSV) (thymidine kinase) promoter, H5, P7.5, and P11 promoters from vaccinia virus, an elongation factor 1-alpha (EF1a) promoter, early growth response 1 (EGR1), ferritin H (FerH), ferritin L (FerL), Glyceraldehyde 3-phosphate dehydrogenase (GAPDH), eukaryotic translation initiation factor 4A1 (EIF4A1), heat shock 70kDa protein 5 (HSPA5), heat shock protein 90kDa beta, member 1 (HSP90B1), heat shock protein 70kDa (HSP70), β -kinesin (β -KIN), the human ROSA 26 locus (Irions et al., *Nature Biotechnology* 25, 1477 - 1482 (2007)), a Ubiquitin C promoter (UBC), a phosphoglycerate kinase-1 (PGK) promoter, a cytomegalovirus enhancer/chicken β -actin (CAG) promoter, a β -actin promoter and a myeloblastic sarcoma virus enhancer, negative control region deleted, dl587rev primer-binding site substituted (MND) promoter (Challita et al., *J Virol.* 69(2):748-55 (1995)).

[0199] In a particular example, it may be desirable to express a polynucleotide comprising a CAR from a promoter that provides stable and long-term CAR expression in T cells and at sufficient levels to redirect the T cells to cells expressing the target antigen. In a preferred example, the promoter is an MND promoter.

[0200] In one example, a vector of the disclosure comprises a MND promoter comprising one or more nucleotide insertions, deletions, substitutions, or modifications that increases, decreases or stabilizes the MND promoter activity.

[0201] As used herein, "conditional expression" may refer to any type of conditional expression including, but not limited to, inducible expression; repressible expression; expression in cells or tissues having a particular physiological, biological, or disease state, etc. This definition is not intended to exclude cell type or tissue specific expression. Certain examples provide conditional expression of a polynucleotide-of-interest, e.g., expression is controlled by subjecting a cell, tissue, organism, etc., to a treatment or condition that causes the polynucleotide to be expressed or that causes an increase or decrease in expression of the polynucleotide encoded by the polynucleotide-of-interest.

[0202] Illustrative examples of inducible promoters/systems include, but are not limited to, steroid-inducible promoters such as promoters for genes encoding glucocorticoid or estrogen receptors (inducible by treatment with the corresponding hormone), metallothionein promoter (inducible by treatment with various heavy metals), MX-1 promoter (inducible by interferon), the "GeneSwitch" mifepristone-regulatable system (Sirin et al., 2003, *Gene*, 323:67), the cumate inducible gene switch (WO 2002/088346), tetracycline-dependent regulatory systems, etc.

[0203] Conditional expression can also be achieved by using a site specific DNA recombinase. According to certain embodiments of the invention the vector comprises at least one (typically two) site(s) for recombination mediated by a site specific recombinase. As used herein, the terms "recombinase" or "site specific recombinase" include excisive or integrative proteins, enzymes, co-factors or associated proteins that are involved in recombination reactions involving one or more recombination sites (e.g., two, three, four, five, seven, ten, twelve, fifteen, twenty, thirty, fifty, etc.), which may be wild-type proteins (see Landy, *Current Opinion in Biotechnology* 3:699-707 (1993)), or mutants, derivatives (e.g., fusion proteins containing the recombination protein sequences or fragments thereof), fragments, and variants thereof. Illustrative examples of recombinases suitable for use in particular embodiments of the present invention include, but are not limited to: Cre, Int, IHF, Xis, Flp, Fis, Hin, Gin, Φ C31, Cin, Tn3 resolvase, TndX, XerC, XerD, TnpX, Hjc, Gin, SpCCE1, and ParA.

[0204] The vectors may comprise one or more recombination sites for any of a wide variety of site specific recombinases. It is to be understood that the target site for a site specific recombinase is in addition to any site(s) required for integration of a vector, e.g., a retroviral vector or lentiviral vector. As used herein, the terms "recombination sequence," "recombination site," or "site specific recombination site" refer to a particular nucleic acid sequence to which a recombinase recognizes and binds.

[0205] For example, one recombination site for Cre recombinase is loxP which is a 34 base pair sequence comprising two 13 base pair inverted repeats (serving as the recombinase binding sites) flanking an 8 base pair core sequence (see FIG. 1 of Sauer, B., *Current Opinion in Biotechnology* 5:521-527 (1994)). Other exemplary loxP sites include, but are not limited to: lox511 (Hoess et al., 1996; Bethke and Sauer, 1997), lox5171 (Lee and Saito, 1998), lox2272 (Lee and Saito, 1998), m2 (Langer et al., 2002), lox71 (Albert et al., 1995), and lox66 (Albert et al., 1995).

[0206] Suitable recognition sites for the FLP recombinase include, but are not limited to: FRT (McLeod, et al., 1996), F₁, F₂, F₃ (Schlake and Bode, 1994), F₄, F₅ (Schlake and Bode, 1994), FRT(LE) (Senecoff et al., 1988), FRT(RE) (Senecoff et al., 1988).

[0207] Other examples of recognition sequences are the attB, attP, attL, and attR sequences, which are recognized by the recombinase enzyme λ Integrase, e.g., phi-c31. The ϕ C31 SSR mediates recombination only between the heterotypic sites attB (34 bp in length) and attP (39 bp in length) (Groth et al., 2000). attB and attP, named for the attachment

sites for the phage integrase on the bacterial and phage genomes, respectively, both contain imperfect inverted repeats that are likely bound by ϕ C31 homodimers (Groth *et al.*, 2000). The product sites, attL and attR, are effectively inert to further ϕ C31-mediated recombination (Belteki *et al.*, 2003), making the reaction irreversible. For catalyzing insertions, it has been found that attB-bearing DNA inserts into a genomic attP site more readily than an attP site into a genomic attB site (Thyagarajan *et al.*, 2001; Belteki *et al.*, 2003). Thus, typical strategies position by homologous recombination an attP-bearing "docking site" into a defined locus, which is then partnered with an attB-bearing incoming sequence for insertion.

[0208] As used herein, an "internal ribosome entry site" or "IRES" refers to an element that promotes direct internal ribosome entry to the initiation codon, such as ATG, of a cistron (a protein encoding region), thereby leading to the cap-independent translation of the gene. See, e.g., Jackson *et al.*, 1990. Trends Biochem Sci 15(12):477-83) and Jackson and Kaminski. 1995. RNA 1(10):985-1000. In particular examples, the vectors contemplated by the present disclosure, include one or more polynucleotides-of-interest that encode one or more polypeptides. In particular examples, to achieve efficient translation of each of the plurality of polypeptides, the polynucleotide sequences can be separated by one or more IRES sequences or polynucleotide sequences encoding self-cleaving polypeptides.

[0209] As used herein, the term "Kozak sequence" refers to a short nucleotide sequence that greatly facilitates the initial binding of mRNA to the small subunit of the ribosome and increases translation. The consensus Kozak sequence is (GCC)RCCATGG (SEQ ID NO:27), where R is a purine (A or G) (Kozak, 1986. Cell. 44(2):283-92, and Kozak, 1987. Nucleic Acids Res. 15(20):8125-48). In particular examples, the vectors contemplated by the present disclosure, comprise polynucleotides that have a consensus Kozak sequence and that encode a desired polypeptide, e.g., a CAR.

[0210] In some embodiments of the invention, a polynucleotide or cell harboring the polynucleotide utilizes a suicide gene, including an inducible suicide gene to reduce the risk of direct toxicity and/or uncontrolled proliferation. In specific aspects, the suicide gene is not immunogenic to the host harboring the polynucleotide or cell. A certain example of a suicide gene that may be used is caspase-9 or caspase-8 or cytosine deaminase. Caspase-9 can be activated using a specific chemical inducer of dimerization (CID).

[0211] In certain embodiments, vectors comprise gene segments that cause the immune effector cells of the invention, e.g., T cells, to be susceptible to negative selection *in vivo*. By "negative selection" is meant that the infused cell can be eliminated as a result of a change in the *in vivo* condition of the individual. The negative selectable phenotype may result from the insertion of a gene that confers sensitivity to an administered agent, for example, a compound. Negative selectable genes are known in the art, and include, inter alia the following: the Herpes simplex virus type I thymidine kinase (HSV-I TK) gene (Wigler *et al.*, Cell 11:223, 1977) which confers ganciclovir sensitivity; the cellular hypoxanthine phosphoribosyltransferase (HPRT) gene, the cellular adenine phosphoribosyltransferase (APRT) gene, and bacterial cytosine deaminase, (Mullen *et al.*, Proc. Natl. Acad. Sci. USA. 89:33 (1992)).

[0212] In some embodiments, genetically modified immune effector cells, such as T cells, comprise a polynucleotide further comprising a positive marker that enables the selection of cells of the negative selectable phenotype *in vitro*. The positive selectable marker may be a gene which, upon being introduced into the host cell expresses a dominant phenotype permitting positive selection of cells carrying the gene. Genes of this type are known in the art, and include, inter alia, hygromycin-B phosphotransferase gene (hph) which confers resistance to hygromycin B, the amino glycoside phosphotransferase gene (neo or aph) from Tn5 which codes for resistance to the antibiotic G418, the dihydrofolate reductase (DHFR) gene, the adenosine deaminase gene (ADA), and the multi-drug resistance (MDR) gene.

[0213] Preferably, the positive selectable marker and the negative selectable element are linked such that loss of the negative selectable element necessarily also is accompanied by loss of the positive selectable marker. Even more preferably, the positive and negative selectable markers are fused so that loss of one obligatorily leads to loss of the other. An example of a fused polynucleotide that yields as an expression product a polypeptide that confers both the desired positive and negative selection features described above is a hygromycin phosphotransferase thymidine kinase fusion gene (HyTK). Expression of this gene yields a polypeptide that confers hygromycin B resistance for positive selection *in vitro*, and ganciclovir sensitivity for negative selection *in vivo*. See Lupton S. D., *et al.*, Mol. and Cell. Biology 11:3374- 3378, 1991. In addition, in preferred examples, the polynucleotides of the present disclosure encoding the chimeric receptors are in retroviral vectors containing the fused gene, particularly those that confer hygromycin B resistance for positive selection *in vitro*, and ganciclovir sensitivity for negative selection *in vivo*, for example the HyTK retroviral vector described in Lupton, S. D. *et al.* (1991), *supra*. See also the publications WO/1992/008796 and WO/1994/028143, by S. D. Lupton, describing the use of bifunctional selectable fusion genes derived from fusing a dominant positive selectable markers with negative selectable markers.

[0214] Preferred positive selectable markers are derived from genes selected from the group consisting of hph, nco, and gpt, and preferred negative selectable markers are derived from genes selected from the group consisting of cytosine deaminase, HSV-I TK, VZV TK, HPRT, APRT and gpt. Especially preferred markers are bifunctional selectable fusion genes wherein the positive selectable marker is derived from hph or neo, and the negative selectable marker is derived from cytosine deaminase or a TK gene or selectable marker.

F. Viral Vectors

[0215] In particular examples, a cell (e.g., T cell) is transduced with a retroviral vector, e.g., a lentiviral vector, encoding a CAR. For example, the vector comprises an MND promoter and encodes a CAR that combines an antigen-specific binding domain of an antibody that binds an alpha folate receptor, 5T4, $\alpha_v\beta_6$ integrin, BCMA, B7-H3, B7-H6, CAIX, CD19, CD20, CD22, CD30, CD33, CD44, CD44v6, CD44v7/8, CD70, CD79a, CD79b, CD123, CD138, CD171, CEA, CSPG4, EGFR, EGFR family including ErbB2 (HER2), EGFRvIII, EGP2, EGP40, EPCAM, EphA2, EpCAM, FAP, fetal AchR, FR α , GD2, GD3, 'Glypican-3 (GPC3), HLA-A1+MAGE1, HLA-A2+MAGE1, HLA-A3+MAGE1, HLA-A1+NY-ESO-1, HLA-A2+NY-ESO-1, HLA-A3+NY-ESO-1, IL-11R α , IL-13R α 2, Lambda, Lewis-Y, Kappa, Mesothelin, Muc1, Muc16, NCAM, NKG2D Ligands, NY-ESO-1, PRAME, PSCA, PSMA, ROR1, SSX, Survivin, TAG72, TEMs, or VEGFR2 polypeptide with an intracellular signaling domain of CD3 ζ , CD28, 4-1BB, Ox40, or any combinations thereof. Thus, these transduced T cells can elicit a stable, long-term, and persistent CAR-mediated T-cell response.

[0216] Retroviruses are a common tool for gene delivery (Miller, 2000, Nature. 357: 455-460). In particular examples, a retrovirus is used to deliver a polynucleotide encoding a chimeric antigen receptor (CAR) to a cell. As used herein, the term "retrovirus" refers to an RNA virus that reverse transcribes its genomic RNA into a linear double-stranded DNA copy and subsequently covalently integrates its genomic DNA into a host genome. Once the virus is integrated into the host genome, it is referred to as a "provirus." The provirus serves as a template for RNA polymerase II and directs the expression of RNA molecules which encode the structural proteins and enzymes needed to produce new viral particles.

[0217] Illustrative retroviruses suitable for use in particular examples, include, but are not limited to: Moloney murine leukemia virus (M-MuLV), Moloney murine sarcoma virus (MoMSV), Harvey murine sarcoma virus (HaMuSV), murine mammary tumor virus (MuMTV), gibbon ape leukemia virus (GaLV), feline leukemia virus (FLV), spumavirus, Friend murine leukemia virus, Murine Stem Cell Virus (MSCV) and Rous Sarcoma Virus (RSV) and lentivirus.

[0218] As used herein, the term "lentivirus" refers to a group (or genus) of complex retroviruses. Illustrative lentiviruses include, but are not limited to: HIV (human immunodeficiency virus; including HIV type 1, and HIV type 2); visna-maedi virus (VMV) virus; the caprine arthritis-encephalitis virus (CAEV); equine infectious anemia virus (EIAV); feline immunodeficiency virus (FIV); bovine immune deficiency virus (BIV); and simian immunodeficiency virus (SIV). In one embodiment, HIV based vector backbones (*i.e.*, HIV cis-acting sequence elements) are preferred. In particular embodiments, a lentivirus is used to deliver a polynucleotide comprising MND promoter and encoding a CAR to a cell.

[0219] Retroviral vectors and more particularly lentiviral vectors may be used in practicing particular examples of the present disclosure. Accordingly, the term "retrovirus" or "retroviral vector", as used herein is meant to include "lentivirus" and "lentiviral vectors" respectively.

[0220] The term "vector" is used herein to refer to a nucleic acid molecule capable transferring or transporting another nucleic acid molecule. The transferred nucleic acid is generally linked to, e.g., inserted into, the vector nucleic acid molecule. A vector may include sequences that direct autonomous replication in a cell, or may include sequences sufficient to allow integration into host cell DNA. Useful vectors include, for example, plasmids (e.g., DNA plasmids or RNA plasmids), transposons, cosmids, bacterial artificial chromosomes, and viral vectors. Useful viral vectors include, e.g., replication defective retroviruses and lentiviruses.

[0221] As will be evident to one of skill in the art, the term "viral vector" is widely used to refer either to a nucleic acid molecule (e.g., a transfer plasmid) that includes virus-derived nucleic acid elements that typically facilitate transfer of the nucleic acid molecule or integration into the genome of a cell or to a viral particle that mediates nucleic acid transfer. Viral particles will typically include various viral components and sometimes also host cell components in addition to nucleic acid(s).

[0222] The term viral vector may refer either to a virus or viral particle capable of transferring a nucleic acid into a cell or to the transferred nucleic acid itself. Viral vectors and transfer plasmids contain structural and/or functional genetic elements that are primarily derived from a virus. The term "retroviral vector" refers to a viral vector or plasmid containing structural and functional genetic elements, or portions thereof, that are primarily derived from a retrovirus. The term "lentiviral vector" refers to a viral vector or plasmid containing structural and functional genetic elements, or portions thereof, including LTRs that are primarily derived from a lentivirus. The term "hybrid vector" refers to a vector, LTR or other nucleic acid containing both retroviral, e.g., lentiviral, sequences and non-lentiviral viral sequences. In one example, a hybrid vector refers to a vector or transfer plasmid comprising retroviral e.g., lentiviral, sequences for reverse transcription, replication, integration and/or packaging.

[0223] In particular embodiments, the terms "lentiviral vector," "lentiviral expression vector" may be used to refer to lentiviral transfer plasmids and/or infectious lentiviral particles. Where reference is made herein to elements such as cloning sites, promoters, regulatory elements, heterologous nucleic acids, *etc.*, it is to be understood that the sequences of these elements are present in RNA form in the lentiviral particles of the invention and are present in DNA form in the DNA plasmids of the disclosure.

[0224] At each end of the provirus are structures called "long terminal repeats" or "LTRs." The term "long terminal repeat (LTR)" refers to domains of base pairs located at the ends of retroviral DNAs which, in their natural sequence

context, are direct repeats and contain U3, R and U5 regions. LTRs generally provide functions fundamental to the expression of retroviral genes (e.g., promotion, initiation and polyadenylation of gene transcripts) and to viral replication. The LTR contains numerous regulatory signals including transcriptional control elements, polyadenylation signals and sequences needed for replication and integration of the viral genome. The viral LTR is divided into three regions called U3, R and U5. The U3 region contains the enhancer and promoter elements. The U5 region is the sequence between the primer binding site and the R region and contains the polyadenylation sequence. The R (repeat) region is flanked by the U3 and U5 regions. The LTR composed of U3, R and U5 regions and appears at both the 5' and 3' ends of the viral genome. Adjacent to the 5' LTR are sequences necessary for reverse transcription of the genome (the tRNA primer binding site) and for efficient packaging of viral RNA into particles (the Psi site).

[0225] As used herein, the term "packaging signal" or "packaging sequence" refers to sequences located within the retroviral genome which are required for insertion of the viral RNA into the viral capsid or particle, see e.g., Clever et al., 1995. J. of Virology, Vol. 69, No. 4; pp. 2101-2109. Several retroviral vectors use the minimal packaging signal (also referred to as the psi [Ψ] sequence) needed for encapsidation of the viral genome. Thus, as used herein, the terms "packaging sequence," "packaging signal," "psi" and the symbol "Ψ," are used in reference to the non-coding sequence required for encapsidation of retroviral RNA strands during viral particle formation.

[0226] In various embodiments, vectors comprise modified 5' LTR and/or 3' LTRs. Either or both of the LTR may comprise one or more modifications including, but not limited to, one or more deletions, insertions, or substitutions. Modifications of the 3' LTR are often made to improve the safety of lentiviral or retroviral systems by rendering viruses replication-defective. As used herein, the term "replication-defective" refers to virus that is not capable of complete, effective replication such that infective virions are not produced (e.g., replication-defective lentiviral progeny). The term "replication-competent" refers to wild-type virus or mutant virus that is capable of replication, such that viral replication of the virus is capable of producing infective virions (e.g., replication-competent lentiviral progeny).

[0227] "Self-inactivating" (SIN) vectors refers to replication-defective vectors, e.g., retroviral or lentiviral vectors, in which the right (3') LTR enhancer-promoter region, known as the U3 region, has been modified (e.g., by deletion or substitution) to prevent viral transcription beyond the first round of viral replication. This is because the right (3') LTR U3 region is used as a template for the left (5') LTR U3 region during viral replication and, thus, the viral transcript cannot be made without the U3 enhancer-promoter. In a further embodiment of the invention, the 3' LTR is modified such that the U5 region is replaced, for example, with an ideal poly(A) sequence. It should be noted that modifications to the LTRs such as modifications to the 3' LTR, the 5' LTR, or both 3' and 5' LTRs, are also included in the invention.

[0228] An additional safety enhancement is provided by replacing the U3 region of the 5' LTR with a heterologous promoter to drive transcription of the viral genome during production of viral particles. Examples of heterologous promoters which can be used include, for example, viral simian virus 40 (SV40) (e.g., early or late), cytomegalovirus (CMV) (e.g., immediate early), Moloney murine leukemia virus (MoMLV), Rous sarcoma virus (RSV), and herpes simplex virus (HSV) (thymidine kinase) promoters. Typical promoters are able to drive high levels of transcription in a Tat-independent manner. This replacement reduces the possibility of recombination to generate replication-competent virus because there is no complete U3 sequence in the virus production system. In certain embodiments, the heterologous promoter has additional advantages in controlling the manner in which the viral genome is transcribed. For example, the heterologous promoter can be inducible, such that transcription of all or part of the viral genome will occur only when the induction factors are present. Induction factors include, but are not limited to, one or more chemical compounds or the physiological conditions such as temperature or pH, in which the host cells are cultured.

[0229] In some embodiments, viral vectors comprise a TAR element. The term "TAR" refers to the "trans-activation response" genetic element located in the R region of lentiviral (e.g., HIV) LTRs. This element interacts with the lentiviral trans-activator (tat) genetic element to enhance viral replication. However, this element is not required in embodiments wherein the U3 region of the 5' LTR is replaced by a heterologous promoter.

[0230] The "R region" refers to the region within retroviral LTRs beginning at the start of the capping group (i.e., the start of transcription) and ending immediately prior to the start of the poly A tract. The R region is also defined as being flanked by the U3 and U5 regions. The R region plays a role during reverse transcription in permitting the transfer of nascent DNA from one end of the genome to the other.

[0231] As used herein, the term "FLAP element" refers to a nucleic acid whose sequence includes the central polypurine tract and central termination sequences (cPPT and CTS) of a retrovirus, e.g., HIV-1 or HIV-2. Suitable FLAP elements are described in U.S. Pat. No. 6,682,907 and in Zennou, et al., 2000, Cell, 101:173. During HIV-1 reverse transcription, central initiation of the plus-strand DNA at the central polypurine tract (cPPT) and central termination at the central termination sequence (CTS) lead to the formation of a three-stranded DNA structure: the HIV-1 central DNA flap. While not wishing to be bound by any theory, the DNA flap may act as a cis-active determinant of lentiviral genome nuclear import and/or may increase the titer of the virus. In particular examples, the retroviral or lentiviral vector backbones comprise one or more FLAP elements upstream or downstream of the heterologous genes of interest in the vectors. For example, in particular examples a transfer plasmid includes a FLAP element. In one embodiment, a vector of the invention comprises a FLAP element isolated from HIV-1.

[0232] In one example, retroviral or lentiviral transfer vectors comprise one or more export elements. The term "export element" refers to a cis-acting post-transcriptional regulatory element which regulates the transport of an RNA transcript from the nucleus to the cytoplasm of a cell. Examples of RNA export elements include, but are not limited to, the human immunodeficiency virus (HIV) rev response element (RRE) (see *e.g.*, Cullen et al., 1991. *J. Virol.* 65: 1053; and Cullen et al., 1991. *Cell* 58: 423), and the hepatitis B virus post-transcriptional regulatory element (HPRE). Generally, the RNA export element is placed within the 3' UTR of a gene, and can be inserted as one or multiple copies.

[0233] In particular embodiments, expression of heterologous sequences in viral vectors is increased by incorporating posttranscriptional regulatory elements, efficient polyadenylation sites, and optionally, transcription termination signals into the vectors. A variety of posttranscriptional regulatory elements can increase expression of a heterologous nucleic acid at the protein, *e.g.*, woodchuck hepatitis virus posttranscriptional regulatory element (WPRE; Zufferey et al., 1999, *J. Virol.*, 73:2886); the posttranscriptional regulatory element present in hepatitis B virus (HPRE) (Huang et al., *Mol. Cell. Biol.*, 5:3864); and the like (Liu et al., 1995, *Genes Dev.*, 9:1766). In particular embodiments, vectors of the invention comprise a posttranscriptional regulatory element such as a WPRE or HPRE

[0234] In particular embodiments, vectors of the invention lack or do not comprise a posttranscriptional regulatory element such as a WPRE or HPRE because in some instances these elements increase the risk of cellular transformation and/or do not substantially or significantly increase the amount of mRNA transcript or increase mRNA stability. Therefore, in some embodiments, vectors of the invention lack or do not comprise a WPRE or HPRE as an added safety measure.

[0235] Elements directing the efficient termination and polyadenylation of the heterologous nucleic acid transcripts increases heterologous gene expression. Transcription termination signals are generally found downstream of the polyadenylation signal. In particular embodiments, vectors comprise a polyadenylation sequence 3' of a polynucleotide encoding a polypeptide to be expressed. The term "polyA site" or "polyA sequence" as used herein denotes a DNA sequence which directs both the termination and polyadenylation of the nascent RNA transcript by RNA polymerase II. Polyadenylation sequences can promote mRNA stability by addition of a polyA tail to the 3' end of the coding sequence and thus, contribute to increased translational efficiency. Efficient polyadenylation of the recombinant transcript is desirable as transcripts lacking a poly A tail are unstable and are rapidly degraded. Illustrative examples of polyA signals that can be used in a vector of the invention, includes an ideal polyA sequence (*e.g.*, AATAAA, ATTAAA, AGTAAA), a bovine growth hormone polyA sequence (BGHpA), a rabbit β -globin polyA sequence (r β gpA), or another suitable heterologous or endogenous polyA sequence known in the art.

[0236] In certain examples, a retroviral or lentiviral vector further comprises one or more insulator elements. Insulators elements may contribute to protecting lentivirus-expressed sequences, *e.g.*, therapeutic polypeptides, from integration site effects, which may be mediated by cis-acting elements present in genomic DNA and lead to deregulated expression of transferred sequences (*i.e.*, position effect; see, *e.g.*, Burgess-Beusse et al., 2002, *Proc. Natl. Acad. Sci., USA*, 99:16433; and Zhan et al., 2001, *Hum. Genet.*, 109:471). In some embodiments, transfer vectors comprise one or more insulator element the 3' LTR and upon integration of the provirus into the host genome, the provirus comprises the one or more insulators at both the 5' LTR or 3' LTR, by virtue of duplicating the 3' LTR. Suitable insulators for use in the invention include, but are not limited to, the chicken β -globin insulator (see Chung et al., 1993. *Cell* 74:505; Chung et al., 1997. *PNAS* 94:575; and Bell et al., 1999. *Cell* 98:387). Examples of insulator elements include, but are not limited to, an insulator from an β -globin locus, such as chicken HS4.

[0237] According to certain specific embodiments of the invention, most or all of the viral vector backbone sequences are derived from a lentivirus, *e.g.*, HIV-1. However, it is to be understood that many different sources of retroviral and/or lentiviral sequences can be used, or combined and numerous substitutions and alterations in certain of the lentiviral sequences may be accommodated without impairing the ability of a transfer vector to perform the functions described herein. Moreover, a variety of lentiviral vectors are known in the art, see Naldini *et al.*, (1996a, 1996b, and 1998); Zufferey *et al.*, (1997); Dull *et al.*, 1998, U.S. Pat. Nos. 6,013,516; and 5,994,136, many of which may be adapted to produce a viral vector or transfer plasmid of the present invention.

[0238] The vectors of the invention comprise a promoter operably linked to a polynucleotide encoding a CAR polypeptide. The vectors may have one or more LTRs, wherein either LTR comprises one or more modifications, such as one or more nucleotide substitutions, additions, or deletions. The vectors may further comprise one of more accessory elements to increase transduction efficiency (*e.g.*, a cPPT/FLAP), viral packaging (*e.g.*, a Psi (Ψ) packaging signal, RRE), and/or other elements that increase therapeutic gene expression (*e.g.*, poly (A) sequences), and may optionally comprise a WPRE or HPRE.

[0239] In a particular embodiment, the transfer vector of the invention comprises a left (5') retroviral LTR; a central polypurine tract/DNA flap (cPPT/FLAP); a retroviral export element; a MND promoter operably linked to a polynucleotide encoding CAR polypeptide contemplated herein; and a right (3') retroviral LTR; and optionally a WPRE or HPRE.

[0240] In a particular embodiment, the transfer vector of the invention comprises a left (5') retroviral LTR; a retroviral export element; a MND promoter operably linked to a polynucleotide encoding CAR polypeptide contemplated herein; a right (3') retroviral LTR; and a poly (A) sequence; and optionally a WPRE or HPRE. In another particular embodiment, the invention provides a lentiviral vector comprising: a left (5') LTR; a cPPT/FLAP; an RRE; MND promoter operably

linked to a polynucleotide encoding CAR polypeptide contemplated herein; a right (3') LTR; and a polyadenylation sequence; and optionally a WPRE or HPRE.

[0241] In a certain embodiment, the invention provides a lentiviral vector comprising: a left (5') HIV-1 LTR; a Psi (Ψ) packaging signal; a cPPT/FLAP; an RRE; a MND promoter operably linked to a polynucleotide encoding CAR polypeptide contemplated herein; a right (3') self-inactivating (SIN) HIV-1 LTR; and a rabbit β -globin polyadenylation sequence; and optionally a WPRE or HPRE.

[0242] In another embodiment, the invention provides a vector comprising: at least one LTR; a central polypurine tract/DNA flap (cPPT/FLAP); a retroviral export element; and a MND promoter operably linked to a polynucleotide encoding CAR polypeptide contemplated herein; and optionally a WPRE or HPRE.

[0243] In particular embodiment, the present invention provides a vector comprising at least one LTR; a cPPT/FLAP; an RRE; a MND promoter operably linked to a polynucleotide encoding CAR polypeptide contemplated herein; and a polyadenylation sequence; and optionally a WPRE or HPRE.

[0244] In a certain embodiment, the present invention provides at least one SIN HIV-1 LTR; a Psi (Ψ) packaging signal; a cPPT/FLAP; an RRE; a MND promoter operably linked to a polynucleotide encoding CAR polypeptide contemplated herein; and a rabbit β -globin polyadenylation sequence; and optionally a WPRE or HPRE.

[0245] The skilled artisan would appreciate that many other different embodiments can be fashioned from the existing embodiments of the invention.

[0246] A "host cell" includes cells transfected, infected, or transduced *in vivo*, *ex vivo*, or *in vitro* with a recombinant vector or a polynucleotide of the invention. Host cells may include packaging cells, producer cells, and cells infected with viral vectors. In particular examples, host cells infected with viral vector of the invention are administered to a subject in need of therapy. In certain examples, the term "target cell" is used interchangeably with host cell and refers to transfected, infected, or transduced cells of a desired cell type. In preferred embodiments, the target cell is a T cell.

[0247] Large scale viral particle production is often necessary to achieve a reasonable viral titer. Viral particles are produced by transfecting a transfer vector into a packaging cell line that comprises viral structural and/or accessory genes, *e.g.*, gag, pol, env, tat, rev, vif, vpr, vpu, vpx, or nef genes or other retroviral genes.

[0248] As used herein, the term "packaging vector" refers to an expression vector or viral vector that lacks a packaging signal and comprises a polynucleotide encoding one, two, three, four or more viral structural and/or accessory genes. Typically, the packaging vectors are included in a packaging cell, and are introduced into the cell via transfection, transduction or infection. Methods for transfection, transduction or infection are well known by those of skill in the art. A retroviral/lentiviral transfer vector of the present disclosure can be introduced into a packaging cell line, via transfection, transduction or infection, to generate a producer cell or cell line. The packaging vectors of the present disclosure can be introduced into human cells or cell lines by standard methods including, *e.g.*, calcium phosphate transfection, lipofection or electroporation. In some examples, the packaging vectors are introduced into the cells together with a dominant selectable marker, such as neomycin, hygromycin, puromycin, blastocidin, zeocin, thymidine kinase, DHFR, Gln synthetase or ADA, followed by selection in the presence of the appropriate drug and isolation of clones. A selectable marker gene can be linked physically to genes encoding by the packaging vector, *e.g.*, by IRES or self cleaving viral peptides.

[0249] Viral envelope proteins (env) determine the range of host cells which can ultimately be infected and transformed by recombinant retroviruses generated from the cell lines. In the case of lentiviruses, such as HIV-1, HIV-2, SIV, FIV and EIV, the env proteins include gp41 and gp120. Preferably, the viral env proteins expressed by packaging cells of the disclosure are encoded on a separate vector from the viral gag and pol genes, as has been previously described.

[0250] Illustrative examples of retroviral-derived env genes which can be employed in the present disclosure include, but are not limited to: MLV envelopes, 10A1 envelope, BAEV, FeLV-B, RD114, SSAV, Ebola, Sendai, FPV (Fowl plague virus), and influenza virus envelopes. Similarly, genes encoding envelopes from RNA viruses (*e.g.*, RNA virus families of Picornaviridae, Calciviridae, Astroviridae, Togaviridae, Flaviviridae, Coronaviridae, Paramyxoviridae, Rhabdoviridae, Filoviridae, Orthomyxoviridae, Bunyaviridae, Arenaviridae, Reoviridae, Birnaviridae, Retroviridae) as well as from the DNA viruses (families of Hepadnaviridae, Circoviridae, Parvoviridae, Papovaviridae, Adenoviridae, Herpesviridae, Poxviridae, and Iridoviridae) may be utilized. Representative examples include, FeLV, VEE, HFVW, WDSV, SFV, Rabies, ALV, BIV, BLV, EBV, CAEV, SNV, ChTLV, STLV, MPMV, SMRV, RAV, FuSV, MH2, AEV, AMV, CT10, and EIAV.

[0251] In other examples, envelope proteins for pseudotyping a virus of present disclosure include, but are not limited to any of the following virus: Influenza A such as H1N1, H1N2, H3N2 and H5N1 (bird flu), Influenza B, Influenza C virus, Hepatitis A virus, Hepatitis B virus, Hepatitis C virus, Hepatitis D virus, Hepatitis E virus, Rotavirus, any virus of the Norwalk virus group, enteric adenoviruses, parvovirus, Dengue fever virus, Monkey pox, Mononegavirales, Lyssavirus such as rabies virus, Lagos bat virus, Mokola virus, Duvenhage virus, European bat virus 1 & 2 and Australian bat virus, Ephemerovirus, Vesiculovirus, Vesicular Stomatitis Virus (VSV), Herpesviruses such as Herpes simplex virus types 1 and 2, varicella zoster, cytomegalovirus, Epstein-Bar virus (EBV), human herpesviruses (HHV), human herpesvirus type 6 and 8, Human immunodeficiency virus (HIV), papilloma virus, murine gammaherpesvirus, Arenaviruses such as Argentine hemorrhagic fever virus, Bolivian hemorrhagic fever virus, Sabia-associated hemorrhagic fever virus, Venezuelan hemorrhagic fever virus, Lassa fever virus, Machupo virus, Lymphocytic choriomeningitis virus (LCMV), Bunyaviridae

such as Crimean-Congo hemorrhagic fever virus, Hantavirus, hemorrhagic fever with renal syndrome causing virus, Rift Valley fever virus, Filoviridae (filovirus) including Ebola hemorrhagic fever and Marburg hemorrhagic fever, Flaviviridae including Kaysanur Forest disease virus, Omsk hemorrhagic fever virus, Tick-borne encephalitis causing virus and Paramyxoviridae such as Hendra virus and Nipah virus, variola major and variola minor (smallpox), alphaviruses such as Venezuelan equine encephalitis virus, eastern equine encephalitis virus, western equine encephalitis virus, SARS-associated coronavirus (SARS-CoV), West Nile virus, any encephalitis causing virus.

[0252] In one example, the disclosure provides packaging cells which produce recombinant retrovirus, e.g., lentivirus, pseudotyped with the VSV-G glycoprotein.

[0253] The terms "pseudotype" or "pseudotyping" as used herein, refer to a virus whose viral envelope proteins have been substituted with those of another virus possessing preferable characteristics. For example, HIV can be pseudotyped with vesicular stomatitis virus G-protein (VSV-G) envelope proteins, which allows HIV to infect a wider range of cells because HIV envelope proteins (encoded by the env gene) normally target the virus to CD4+ presenting cells. In a preferred embodiment of the invention, lentiviral envelope proteins are pseudotyped with VSV-G. In one example, the disclosure provides packaging cells which produce recombinant retrovirus, e.g., lentivirus, pseudotyped with the VSV-G envelope glycoprotein.

[0254] As used herein, the term "packaging cell lines" is used in reference to cell lines that do not contain a packaging signal, but do stably or transiently express viral structural proteins and replication enzymes (e.g., gag, pol and env) which are necessary for the correct packaging of viral particles. Any suitable cell line can be employed to prepare packaging cells of the present disclosure. Generally, the cells are mammalian cells. In a particular examples, the cells used to produce the packaging cell line are human cells. Suitable cell lines which can be used include, for example, CHO cells, BHK cells, MDCK cells, C3H 10T1/2 cells, FLY cells, Psi-2 cells, BOSC 23 cells, PA317 cells, WEHI cells, COS cells, BSC 1 cells, BSC 40 cells, BMT 10 cells, VERO cells, W138 cells, MRC5 cells, A549 cells, HT1080 cells, 293 cells, 293T cells, B-50 cells, 3T3 cells, NIH3T3 cells, HepG2 cells, Saos-2 cells, Huh7 cells, HeLa cells, W163 cells, 211 cells, and 211A cells. In preferred examples, the packaging cells are 293 cells, 293T cells, or A549 cells. In another preferred examples, the cells are A549 cells.

[0255] As used herein, the term "producer cell line" refers to a cell line which is capable of producing recombinant retroviral particles, comprising a packaging cell line and a transfer vector construct comprising a packaging signal. The production of infectious viral particles and viral stock solutions may be carried out using conventional techniques. Methods of preparing viral stock solutions are known in the art and are illustrated by, e.g., Y. Soneoka et al. (1995) Nucl. Acids Res. 23:628-633, and N. R. Landau et al. (1992) J. Virol. 66:5110-5113. Infectious virus particles may be collected from the packaging cells using conventional techniques. For example, the infectious particles can be collected by cell lysis, or collection of the supernatant of the cell culture, as is known in the art. Optionally, the collected virus particles may be purified if desired. Suitable purification techniques are well known to those skilled in the art.

[0256] The delivery of a gene(s) or other polynucleotide sequence using a retroviral or lentiviral vector by means of viral infection rather than by transfection is referred to as "transduction." In one example, retroviral vectors are transduced into a cell through infection and provirus integration. In certain examples, a target cell, e.g., a T cell, is "transduced" if it comprises a gene or other polynucleotide sequence delivered to the cell by infection using a viral or retroviral vector. In particular examples, a transduced cell comprises one or more genes or other polynucleotide sequences delivered by a retroviral or lentiviral vector in its cellular genome.

[0257] In particular examples, host cells transduced with viral vector of the present disclosure that expresses one or more polypeptides, are administered to a subject to treat and/or prevent a B-cell malignancy. Other methods relating to the use of viral vectors in gene therapy, which may be utilized according to certain examples of the present disclosure, can be found in, e.g., Kay, M. A. (1997) Chest 111(6 Supp.):138S-142S; Ferry, N. and Heard, J. M. (1998) Hum. Gene Ther. 9:1975-81; Shiratory, Y. et al. (1999) Liver 19:265-74; Oka, K. et al. (2000) Curr. Opin. Lipidol. 11:179-86; Thule, P. M. and Liu, J. M. (2000) Gene Ther. 7:1744-52; Yang, N. S. (1992) Crit. Rev. Biotechnol. 12:335-56; Alt, M. (1995) J. Hepatol. 23:746-58; Brody, S. L. and Crystal, R. G. (1994) Ann. N.Y. Acad. Sci. 716:90-101; Strayer, D. S. (1999) Expert Opin. Investig. Drugs 8:2159-2172; Smith-Arica, J. R. and Bartlett, J. S. (2001) Curr. Cardiol. Rep. 3:43-49; and Lee, H. C. et al. (2000) Nature 408:483-8.

G. Genetically Modified Cells

[0258] The present disclosure contemplates, in particular examples, cells genetically modified to express the CARs contemplated herein, for use in the treatment of cancers. As used herein, the term "genetically engineered" or "genetically modified" refers to the addition of extra genetic material in the form of DNA or RNA into the total genetic material in a cell. The terms, "genetically modified cells," "modified cells," and, "redirected cells," are used interchangeably. As used herein, the term "gene therapy" refers to the introduction of extra genetic material in the form of DNA or RNA into the total genetic material in a cell that restores, corrects, or modifies expression of a gene, or for the purpose of expressing a therapeutic polypeptide, e.g., a CAR.

[0259] In particular embodiments, vectors comprising a MND promoter and encoding CARs of the present invention are introduced and expressed in immune effector cells so as to redirect their specificity to a target antigen of interest. An "immune effector cell," is any cell of the immune system that has one or more effector functions (e.g., cytotoxic cell killing activity, secretion of cytokines, induction of ADCC and/or CDC).

5 [0260] Immune effector cells of the invention can be autologous/autogeneic ("self") or non-autologous ("non-self," e.g., allogeneic, syngeneic or xenogeneic).

[0261] "Autologous," as used herein, refers to cells from the same subject.

[0262] "Allogeneic," as used herein, refers to cells of the same species that differ genetically to the cell in comparison.

10 [0263] "Syngeneic," as used herein, refers to cells of a different subject that are genetically identical to the cell in comparison.

[0264] "Xenogeneic," as used herein, refers to cells of a different species to the cell in comparison. In preferred embodiments, the cells of the invention are allogeneic.

15 [0265] Illustrative immune effector cells used with vectors comprising the CARs contemplated herein include T lymphocytes. The terms "T cell" or "T lymphocyte" are art-recognized and are intended to include thymocytes, immature T lymphocytes, mature T lymphocytes, resting T lymphocytes, or activated T lymphocytes. A T cell can be a T helper (Th) cell, for example a T helper 1 (Th1) or a T helper 2 (Th2) cell. The T cell can be a helper T cell (HTL; CD4⁺ T cell) CD4⁺ T cell, a cytotoxic T cell (CTL; CD8⁺ T cell), CD4⁺CD8⁺ T cell, CD4⁺CD8⁻ T cell, or any other subset of T cells. Other illustrative populations of T cells suitable for use in particular embodiments include naive T cells and memory T cells.

20 [0266] As would be understood by the skilled person, vectors comprising a MND promoter and encoding a CAR may be introduced into other cells that may also be used as immune effector cells. In particular, immune effector cells also include NK cells, NKT cells, neutrophils, and macrophages. Immune effector cells also include progenitors of effector cells wherein such progenitor cells can be induced to differentiate into an immune effector cells *in vivo* or *in vitro*. Thus, in particular embodiments, immune effector cell includes progenitors of immune effectors cells such as hematopoietic stem cells (HSCs) contained within the CD34⁺ population of cells derived from cord blood, bone marrow or mobilized peripheral blood which upon administration in a subject differentiate into mature immune effector cells, or which can be induced *in vitro* to differentiate into mature immune effector cells.

25 [0267] As used herein, immune effector cells genetically engineered to contain a vector comprising a MND promoter and encoding an antigen-specific CAR may be referred to as, "antigen-specific redirected immune effector cells."

30 [0268] The term, "CD34⁺ cell," as used herein refers to a cell expressing the CD34 protein on its cell surface. "CD34," as used herein refers to a cell surface glycoprotein (e.g., sialomucin protein) that often acts as a cell-cell adhesion factor and is involved in T cell entrance into lymph nodes. The CD34⁺ cell population contains hematopoietic stem cells (HSC), which upon administration to a patient differentiate and contribute to all hematopoietic lineages, including T cells, NK cells, NKT cells, neutrophils and cells of the monocyte/macrophage lineage.

35 [0269] The present disclosure provides methods for making the immune effector cells which express the CAR contemplated herein. In one example, the method comprises transfecting or transducing immune effector cells isolated from an individual such that the immune effector cells express one or more CAR as described herein. In certain examples, the immune effector cells are isolated from an individual and genetically modified without further manipulation *in vitro*. Such cells can then be directly re-administered into the individual. In further examples, the immune effector cells are first activated and stimulated to proliferate *in vitro* prior to being genetically modified to express a CAR. In this regard, 40 the immune effector cells may be cultured before and/or after being genetically modified (*i.e.*, transduced or transfected to express a CAR contemplated herein).

45 [0270] In particular examples, prior to *in vitro* manipulation or genetic modification of the immune effector cells described herein, the source of cells is obtained from a subject. In particular examples, the CAR-modified immune effector cells comprise T cells. T cells can be obtained from a number of sources including, but not limited to, peripheral blood mononuclear cells, bone marrow, lymph nodes tissue, cord blood, thymus issue, tissue from a site of infection, ascites, pleural effusion, spleen tissue, and tumors. In certain examples, T cells can be obtained from a unit of blood collected from a subject using any number of techniques known to the skilled person, such as sedimentation, e.g., FICOLL™ separation. In one example, cells from the circulating blood of an individual are obtained by apheresis. The apheresis product typically contains lymphocytes, including T cells, monocytes, granulocyte, B cells, other nucleated white blood cells, red blood cells, and platelets. In one example, the cells collected by apheresis may be washed to remove the plasma fraction and to place the cells in an appropriate buffer or media for subsequent processing. The cells can be washed with PBS or with another suitable solution that lacks calcium, magnesium, and most, if not all other, divalent cations. As would be appreciated by those of ordinary skill in the art, a washing step may be accomplished by methods known to those in the art, such as by using a semiautomated flowthrough centrifuge. For example, the Cobe 2991 cell processor, the Baxter CytoMate, or the like. After washing, the cells may be resuspended in a variety of biocompatible buffers or other saline solution with or without buffer. In certain examples, the undesirable components of the apheresis sample may be removed in the cell directly resuspended culture media.

55 [0271] In certain examples, T cells are isolated from peripheral blood mononuclear cells (PBMCs) by lysing the red

blood cells and depleting the monocytes, for example, by centrifugation through a PERCOLL™ gradient. A specific subpopulation of T cells, expressing one or more of the following markers: CD3, CD28, CD4, CD8, CD45RA, and CD45RO, can be further isolated by positive or negative selection techniques. In one example, a specific subpopulation of T cells, expressing CD3, CD28, CD4, CD8, CD45RA, and CD45RO is further isolated by positive or negative selection techniques. For example, enrichment of a T cell population by negative selection can be accomplished with a combination of antibodies directed to surface markers unique to the negatively selected cells. One method for use herein is cell sorting and/or selection via negative magnetic immunoadherence or flow cytometry that uses a cocktail of monoclonal antibodies directed to cell surface markers present on the cells negatively selected. For example, to enrich for CD4⁺ cells by negative selection, a monoclonal antibody cocktail typically includes antibodies to CD14, CD20, CD11b, CD16, HLA-DR, and CD8. Flow cytometry and cell sorting may also be used to isolate cell populations of interest for use in the present invention.

[0272] PBMC may be directly genetically modified with vectors comprising a MND promoter operably linked to express a polynucleotide encoding a CAR contemplated herein. In certain examples, after isolation of PBMC, T lymphocytes are further isolated and in certain examples, both cytotoxic and helper T lymphocytes can be sorted into naive, memory, and effector T cell subpopulations either before or after genetic modification and/or expansion.

[0273] CD8⁺ cells can be obtained by using standard methods. In some examples, CD8⁺ cells are further sorted into naive, central memory, and effector cells by identifying cell surface antigens that are associated with each of those types of CD8⁺ cells.

[0274] In certain examples, naive CD8⁺ T lymphocytes are characterized by the expression of phenotypic markers of naive T cells including CD62L, CCR7, CD28, CD3, CD 127, and CD45RA.

[0275] In particular examples, memory T cells are present in both CD62L⁺ and CD62L⁻ subsets of CD8⁺ peripheral blood lymphocytes. PBMC are sorted into CD62L⁻CD8⁺ and CD62L⁺CD8⁺ fractions after staining with anti-CD8 and anti- CD62L antibodies. In some examples, the expression of phenotypic markers of central memory T cells include CD45RO, CD62L, CCR7, CD28, CD3, and CD127 and are negative for granzyme B. In some examples, central memory T cells are CD45RO⁺, CD62L⁺, CD8⁺ T cells.

[0276] In some examples, effector T cells are negative for CD62L, CCR7, CD28, and CD127, and positive for granzyme B and perforin.

[0277] In certain examples, CD4⁺ T cells are further sorted into subpopulations. For example, CD4⁺ T helper cells can be sorted into naive, central memory, and effector cells by identifying cell populations that have cell surface antigens. CD4⁺ lymphocytes can be obtained by standard methods. In some examples, naive CD4⁺ T lymphocytes are CD45RO⁻, CD45RA⁺, CD62L⁺ CD4⁺ T cell. In some examples, central memory CD4⁺ cells are CD62L positive and CD45RO positive. In some examples, effector CD4⁺ cells are CD62L and CD45RO negative.

[0278] The immune effector cells, such as T cells, can be genetically modified following isolation using known methods, or the immune effector cells can be activated and expanded (or differentiated in the case of progenitors) *in vitro* prior to being genetically modified. In a particular example, the immune effector cells, such as T cells, are genetically modified with the chimeric antigen receptors contemplated herein (e.g., transduced with a viral vector comprising a MND promoter and a nucleic acid encoding a CAR) and then are activated and expanded *in vitro*. In various examples, T cells can be activated and expanded before or after genetic modification to express a CAR, using methods as described, for example, in U.S. Patents 6,352,694; 6,534,055; 6,905,680; 6,692,964; 5,858,358; 6,887,466; 6,905,681 ; 7, 144,575; 7,067,318; 7, 172,869; 7,232,566; 7, 175,843; 5,883,223; 6,905,874; 6,797,514; 6,867,041; and U.S. Patent Application Publication No. 20060121005.

[0279] Generally, the T cells are expanded by contact with a surface having attached thereto an agent that stimulates a CD3 TCR complex associated signal and a ligand that stimulates a co-stimulatory molecule on the surface of the T cells. T cell populations may be stimulated by contact with an anti-CD3 antibody, or antigen-binding fragment thereof, or an anti-CD2 antibody immobilized on a surface, or by contact with a protein kinase C activator (e.g., bryostatin) in conjunction with a calcium ionophore. Co-stimulation of accessory molecules on the surface of T cells, is also contemplated.

[0280] In particular examples, PBMCs or isolated T cells are contacted with a stimulatory agent and costimulatory agent, such as anti-CD3 and anti-CD28 antibodies, generally attached to a bead or other surface, in a culture medium with appropriate cytokines, such as IL-2, IL-7, and/or IL-15. To stimulate proliferation of either CD4⁺ T cells or CD8⁺ T cells, an anti-CD3 antibody and an anti-CD28 antibody. Examples of an anti-CD28 antibody include 9.3, B-T3, XR-CD28 (Diacione, Besancon, France) can be used as can other methods commonly known in the art (Berg et al., Transplant Proc. 30(8):3975-3977, 1998; Haanen et al., J. Exp. Med. 190(9): 13191328, 1999; Garland et al., J. Immunol Meth. 227(1-2):53-63, 1999). Anti-CD3 and anti-CD28 antibodies attached to the same bead serve as a "surrogate" antigen presenting cell (APC). In other examples, the T cells may be activated and stimulated to proliferate with feeder cells and appropriate antibodies and cytokines using methods such as those described in US6,040,177; US5,827,642; and WO2012129514.

[0281] In other examples, artificial APC (aAPC) made by engineering K562, U937, 721.221, T2, and C1R cells to

direct the stable expression and secretion, of a variety of co-stimulatory molecules and cytokines. In a particular example K32 or U32 aAPCs are used to direct the display of one or more antibody-based stimulatory molecules on the AAPC cell surface. Expression of various combinations of genes on the aAPC enables the precise determination of human T-cell activation requirements, such that aAPCs can be tailored for the optimal propagation of T-cell subsets with specific growth requirements and distinct functions. The aAPCs support *ex vivo* growth and long-term expansion of functional human CD8 T cells without requiring the addition of exogenous cytokines, in contrast to the use of natural APCs. Populations of T cells can be expanded by aAPCs expressing a variety of costimulatory molecules including, but not limited to, CD137L (4-1BBL), CD134L (OX40L), and/or CD80 or CD86. Finally, the aAPCs provide an efficient platform to expand genetically modified T cells and to maintain CD28 expression on CD8 T cells. aAPCs provided in WO 03/057171 and US2003/0147869 A1.

[0282] In one example, CD34⁺ cells are transduced with a nucleic acid construct in accordance with the present disclosure. In certain examples, the transduced CD34⁺ cells differentiate into mature immune effector cells *in vivo* following administration into a subject, generally the subject from whom the cells were originally isolated. In another example, CD34⁺ cells may be stimulated *in vitro* prior to exposure to or after being genetically modified with a CAR as described herein, with one or more of the following cytokines: Flt-3 ligand (FLT3), stem cell factor (SCF), megakaryocyte growth and differentiation factor (TPO), IL-3 and IL-6 according to the methods described previously (Asheuer *et al.*, 2004; Imren, *et al.*, 2004).

[0283] The invention provides a population of modified immune effector cells for the treatment of cancer, the modified immune effector cells comprising a CAR of the invention. For example, a population of modified immune effector cells are prepared from peripheral blood mononuclear cells (PBMCs) obtained from a patient diagnosed with B cell malignancy described herein (autologous donors). The PBMCs form a heterogeneous population of T lymphocytes that can be CD4⁺, CD8⁺, or CD4⁺ and CD8⁺.

[0284] The PBMCs also can include other cytotoxic lymphocytes such as NK cells or NKT cells. An expression vector comprising a promoter, e.g., MND promoter, and the coding sequence of a CAR contemplated herein can be introduced into a population of human donor T cells, NK cells or NKT cells. Successfully transduced T cells that carry the expression vector can be sorted using flow cytometry to isolate CD3 positive T cells and then further propagated to increase the number of these CAR protein expressing T cells in addition to cell activation using anti-CD3 antibodies and or anti-CD28 antibodies and IL-2 or any other methods known in the art as described elsewhere herein. Standard procedures are used for cryopreservation of T cells expressing the CAR protein T cells for storage and/or preparation for use in a human subject. In one example, the *in vitro* transduction, culture and/or expansion of T cells are performed in the absence of non-human animal derived products such as fetal calf serum and fetal bovine serum. Since a heterogeneous population of PBMCs is genetically modified, the resultant transduced cells are a heterogeneous population of modified cells comprising an antigen-specific targeted CAR as contemplated herein.

[0285] In a further example, a mixture of, e.g., one, two, three, four, five or more, different expression vectors can be used in genetically modifying a donor population of immune effector cells wherein each vector encodes a different chimeric antigen receptor protein as contemplated herein. The resulting modified immune effector cells forms a mixed population of modified cells, with a proportion of the modified cells expressing more than one different CAR protein.

[0286] In one example, the present disclosure provides a method of storing genetically modified murine, human or humanized CAR protein expressing immune effector cells, comprising cryopreserving the immune effector cells such that the cells remain viable upon thawing. A fraction of the immune effector cells expressing the CAR proteins can be cryopreserved by methods known in the art to provide a permanent source of such cells for the future treatment of patients afflicted with cancer. When needed, the cryopreserved transformed immune effector cells can be thawed, grown and expanded for more such cells.

[0287] As used herein, "cryopreserving," refers to the preservation of cells by cooling to sub-zero temperatures, such as (typically) 77 K or -196° C. (the boiling point of liquid nitrogen). Cryoprotective agents are often used at sub-zero temperatures to prevent the cells being preserved from damage due to freezing at low temperatures or warming to room temperature. Cryopreservative agents and optimal cooling rates can protect against cell injury. Cryoprotective agents which can be used include but are not limited to dimethyl sulfoxide (DMSO) (Lovelock and Bishop, *Nature*, 1959; 183: 1394-1395; Ashwood-Smith, *Nature*, 1961; 190: 1204-1205), glycerol, polyvinylpyrrolidone (Rinfret, *Ann. N.Y. Acad. Sci.*, 1960; 85: 576), and polyethylene glycol (Sloviter and Ravdin, *Nature*, 1962; 196: 48). The preferred cooling rate is 1° to 3° C/minute. After at least two hours, the T cells have reached a temperature of -80° C. and can be placed directly into liquid nitrogen (-196° C.) for permanent storage such as in a long-term cryogenic storage vessel.

H. Compositions and Formulations

[0288] The compositions contemplated herein may comprise one or more polypeptides, polynucleotides, vectors comprising same, genetically modified immune effector cells, *etc.*, as contemplated herein. Compositions include, but are not limited to pharmaceutical compositions. A "pharmaceutical composition" refers to a composition formulated in phar-

maceutically-acceptable or physiologically-acceptable solutions for administration to a cell or an animal, either alone, or in combination with one or more other modalities of therapy. It will also be understood that, if desired, the compositions of the invention may be administered in combination with other agents as well, such as, e.g., cytokines, growth factors, hormones, small molecules, chemotherapeutics, pro-drugs, drugs, antibodies, or other various pharmaceutically-active agents. There is virtually no limit to other components that may also be included in the compositions, provided that the additional agents do not adversely affect the ability of the composition to deliver the intended therapy.

[0289] The phrase "pharmaceutically acceptable" is employed herein to refer to those compounds, materials, compositions, and/or dosage forms which are, within the scope of sound medical judgment, suitable for use in contact with the tissues of human beings and animals without excessive toxicity, irritation, allergic response, or other problem or complication, commensurate with a reasonable benefit/risk ratio.

[0290] As used herein "pharmaceutically acceptable carrier, diluent or excipient" includes without limitation any adjuvant, carrier, excipient, glidant, sweetening agent, diluent, preservative, dye/colorant, flavor enhancer, surfactant, wetting agent, dispersing agent, suspending agent, stabilizer, isotonic agent, solvent, surfactant, or emulsifier which has been approved by the United States Food and Drug Administration as being acceptable for use in humans or domestic animals. Exemplary pharmaceutically acceptable carriers include, but are not limited to, to sugars, such as lactose, glucose and sucrose; starches, such as corn starch and potato starch; cellulose, and its derivatives, such as sodium carboxymethyl cellulose, ethyl cellulose and cellulose acetate; tragacanth; malt; gelatin; talc; cocoa butter, waxes, animal and vegetable fats, paraffins, silicones, bentonites, silicic acid, zinc oxide; oils, such as peanut oil, cottonseed oil, safflower oil, sesame oil, olive oil, corn oil and soybean oil; glycols, such as propylene glycol; polyols, such as glycerin, sorbitol, mannitol and polyethylene glycol; esters, such as ethyl oleate and ethyl laurate; agar; buffering agents, such as magnesium hydroxide and aluminum hydroxide; alginic acid; pyrogen-free water; isotonic saline; Ringer's solution; ethyl alcohol; phosphate buffer solutions; and any other compatible substances employed in pharmaceutical formulations.

[0291] In particular embodiments, compositions of the present invention comprise an amount genetically modified immune effector cells of the invention. As used herein, the term "amount" refers to "an amount effective" or "an effective amount" of a genetically modified therapeutic cell, e.g., T cell, to achieve a beneficial or desired prophylactic or therapeutic result, including clinical results.

[0292] A "prophylactically effective amount" refers to an amount of a genetically modified therapeutic cell effective to achieve the desired prophylactic result. Typically but not necessarily, since a prophylactic dose is used in subjects prior to or at an earlier stage of disease, the prophylactically effective amount is less than the therapeutically effective amount.

[0293] A "therapeutically effective amount" of a genetically modified therapeutic cell may vary according to factors such as the disease state, age, sex, and weight of the individual, and the ability of the stem and progenitor cells to elicit a desired response in the individual. A therapeutically effective amount is also one in which any toxic or detrimental effects of the virus or transduced therapeutic cells are outweighed by the therapeutically beneficial effects. The term "therapeutically effective amount" includes an amount that is effective to "treat" a subject (e.g., a patient). When a therapeutic amount is indicated, the precise amount of the compositions of the present invention to be administered can be determined by a physician with consideration of individual differences in age, weight, tumor size, extent of infection or metastasis, and condition of the patient (subject). It can generally be stated that a pharmaceutical composition comprising the T cells described herein may be administered at a dosage of 10^2 to 10^{10} cells/kg body weight, preferably 10^5 to 10^6 cells/kg body weight, including all integer values within those ranges. The number of cells will depend upon the ultimate use for which the composition is intended as will the type of cells included therein. For uses provided herein, the cells are generally in a volume of a liter or less, can be 500 mLs or less, even 250 mLs or 100 mLs or less. Hence the density of the desired cells is typically greater than 10^6 cells/ml and generally is greater than 10^7 cells/ml, generally 10^8 cells/ml or greater. The clinically relevant number of immune cells can be apportioned into multiple infusions that cumulatively equal or exceed 10^5 , 10^6 , 10^7 , 10^8 , 10^9 , 10^{10} , 10^{11} , or 10^{12} cells. In some examples, particularly since all the infused cells will be redirected to a particular target antigen (e.g., κ or λ light chain), lower numbers of cells, in the range of 10^6 /kilogram (10^6 - 10^{11} per patient) may be administered. CAR expressing cell compositions may be administered multiple times at dosages within these ranges. The cells may be allogeneic, syngeneic, xenogeneic, or autologous to the patient undergoing therapy. If desired, the treatment may also include administration of mitogens (e.g., PHA) or lymphokines, cytokines, and/or chemokines (e.g., IFN- γ , IL-2, IL-12, TNF-alpha, IL-18, and TNF-beta, GM-CSF, IL-4, IL-13, Flt3-L, RANTES, MIP1 α , etc.) as described herein to enhance induction of the immune response.

[0294] Generally, compositions comprising the cells activated and expanded as described herein may be utilized in the treatment and prevention of diseases that arise in individuals who are immunocompromised. In particular, compositions comprising the CAR-modified T cells contemplated herein are used in the treatment of cancer. The CAR-modified T cells of the present invention may be administered either alone, or as a pharmaceutical composition in combination with carriers, diluents, excipients, and/or with other components such as IL-2 or other cytokines or cell populations. In particular embodiments, pharmaceutical compositions contemplated herein comprise an amount of genetically modified T cells, in combination with one or more pharmaceutically or physiologically acceptable carriers, diluents or excipients.

[0295] Pharmaceutical compositions of the present invention comprising a CAR-expressing immune effector cell pop-

ulation, such as T cells, may comprise buffers such as neutral buffered saline, phosphate buffered saline and the like; carbohydrates such as glucose, mannose, sucrose or dextrans, mannitol; proteins; polypeptides or amino acids such as glycine; antioxidants; chelating agents such as EDTA or glutathione; adjuvants (e.g., aluminum hydroxide); and preservatives. Compositions of the present invention are preferably formulated for parenteral administration, e.g., intra-

5 vascular (intravenous or intraarterial), intraperitoneal or intramuscular administration.
[0296] The liquid pharmaceutical compositions, whether they be solutions, suspensions or other like form, may include one or more of the following: sterile diluents such as water for injection, saline solution, preferably physiological saline, Ringer's solution, isotonic sodium chloride, fixed oils such as synthetic mono or diglycerides which may serve as the solvent or suspending medium, polyethylene glycols, glycerin, propylene glycol or other solvents; antibacterial agents
 10 such as benzyl alcohol or methyl paraben; antioxidants such as ascorbic acid or sodium bisulfite; chelating agents such as ethylenediaminetetraacetic acid; buffers such as acetates, citrates or phosphates and agents for the adjustment of tonicity such as sodium chloride or dextrose. The parenteral preparation can be enclosed in ampoules, disposable syringes or multiple dose vials made of glass or plastic. An injectable pharmaceutical composition is preferably sterile.

[0297] In a particular embodiment, compositions contemplated herein comprise an effective amount of CAR-expressing immune effector cells, alone or in combination with one or more therapeutic agents. Thus, the CAR-expressing immune effector cell compositions may be administered alone or in combination with other known cancer treatments, such as radiation therapy, chemotherapy, transplantation, immunotherapy, hormone therapy, photodynamic therapy, etc. The compositions may also be administered in combination with antibiotics. Such therapeutic agents may be accepted in the art as a standard treatment for a particular disease state as described herein, such as a particular cancer. Exemplary
 15 therapeutic agents contemplated include cytokines, growth factors, steroids, NSAIDs, DMARDs, antiinflammatories, chemotherapeutics, radiotherapeutics, therapeutic antibodies, or other active and ancillary agents.

[0298] In certain embodiments, compositions comprising CAR-expressing immune effector cells disclosed herein may be administered in conjunction with any number of chemotherapeutic agents. Illustrative examples of chemotherapeutic agents include alkylating agents such as thiopeta and cyclophosphamide (CYTOXAN™); alkyl sulfonates such as busulfan, improsulfan and piposulfan; aziridines such as benzodopa, carboquone, meturedopa, and uredopa; ethylenimines and methylamelamines including altretamine, triethylenemelamine, triethylenephosphoramidate, triethylenethiophosphoramidate and trimethylolomelamine resins; nitrogen mustards such as chlorambucil, chlornaphazine, cholophosphamide, estramustine, ifosfamide, mechlorethamine, mechlorethamine oxide hydrochloride, melphalan, novembichin, phenesterine, prednimustine, trofosfamide, uracil mustard; nitrosoureas such as carmustine, chlorozotocin, fotemustine, lomustine, nimustine, ranimustine; antibiotics such as aclacinomysins, actinomycin, anthracycline, azaserine, bleomycins, calicheamicin, carubicin, carminomycin, carzinophilin, chromomycins, dactinomycin, daunorubicin, detorubicin, 6-diazo-5-oxo-L-norleucine, doxorubicin, epirubicin, esorubicin, idarubicin, marcellomycin, mitomycins, mycophenolic acid, nogalamycin, olivomycins, peplomycin, potfiromycin, puromycin, quelamycin, rodorubicin, streptonigrin, streptozocin, tubercidin, ubenimex, zinostatin, zorubicin; antimetabolites such as methotrexate and 5-fluorouracil (5-FU); folic acid analogues such as denopterin, methotrexate, pteropterin, trimetrexate; purine analogs such as fludarabine, 6-mercaptapurine, thiamiprine, thioguanine; pyrimidine analogs such as ancitabine, azacitidine, 6-azauridine, carmofur, cytarabine, dideoxyuridine, doxifluridine, enocitabine, floxuridine, 5-FU; androgens such as calusterone, dromostanolone propionate, epitostanol, mepitiostane, testolactone; anti-adrenals such as aminoglutethimide, mitotane, trilostane; folic acid replenisher such as frolic acid; aceglatone; aldophosphamide glycoside; aminolevulinic acid; amsacrine; bestrabucil; bisantrene; edatraxate; defofamine; demecolcine; diaziquone; elformithine; elliptinium acetate; etoglucid; gallium nitrate; hydroxyurea; lentinan; lonidamine; mitoguanzone; mitoxantrone; mopidamol; nitracrine; pentostatin; phenamet; pirarubicin; podophyllin; podophyllin acid; 2-ethylhydrazide; procarbazine; PSK®; razoxane; sizofiran; spirogermanium; tenoazonic acid; triaziquone; 2, 2', 2''-trichlorotriethylamine; urethan; vindesine; dacarbazine; mannomustine; mitobronitol; mitolactol; pipobroman; gacytosine; arabinoside ("Ara-C"); cyclophosphamide; thiopeta; taxoids, e.g. paclitaxel (TAXOL®), Bristol-Myers Squibb Oncology, Princeton, N.J.) and doxetaxel (TAXOTERE®, Rhne-Poulenc Rorer, Antony, France); chlorambucil; gemcitabine; 6-thioguanine; mercaptopurine; methotrexate; platinum analogs such as cisplatin and carboplatin; vinblastine; platinum; etoposide (VP-16); ifosfamide; mitomycin C; mitoxantrone; vincristine; vinorelbine; navelbine; novantrone; teniposide; daunomycin; aminopterin; xeloda; ibandronate; CPT-11; topoisomerase inhibitor RFS 2000; difluoromethylomithine (DMFO); retinoic acid derivatives such as Targretin™ (bexarotene), Panretin™ (alitretinoin) ; ONTAK™ (denileukin diftitox) ; esperamicins; capecitabine; and pharmaceutically acceptable salts, acids or derivatives of any of the above. Also included in this definition are anti-hormonal agents that act to regulate or inhibit hormone action on tumors such as anti-estrogens including for example tamoxifen, raloxifene, aromatase inhibiting 4(5)-imidazoles, 4-hydroxytamoxifen, trioxifene, keoxifene, LY117018, onapristone, and toremifene (Fareston); and anti-androgens such as flutamide, nilutamide, bicalutamide, leuprolide, and goserelin; and pharmaceutically acceptable salts, acids or derivatives of any of the above.
 20
 25
 30
 35
 40
 45
 50
 55

[0299] A variety of other therapeutic agents may be used in conjunction with the compositions described herein. In one embodiment, the composition comprising CAR-expressing immune effector cells is administered with an anti-inflammatory agent. Anti-inflammatory agents or drugs include, but are not limited to, steroids and glucocorticoids (including

betamethasone, budesonide, dexamethasone, hydrocortisone acetate, hydrocortisone, hydrocortisone, methylprednisolone, prednisolone, prednisone, triamcinolone), nonsteroidal anti-inflammatory drugs (NSAIDs) including aspirin, ibuprofen, naproxen, methotrexate, sulfasalazine, leflunomide, anti-TNF medications, cyclophosphamide and mycophenolate.

5 **[0300]** Other exemplary NSAIDs are chosen from the group consisting of ibuprofen, naproxen, naproxen sodium, Cox-2 inhibitors such as VIOXX® (rofecoxib) and CELEBREX® (celecoxib), and sialylates. Exemplary analgesics are chosen from the group consisting of acetaminophen, oxycodone, tramadol or propoxyphene hydrochloride. Exemplary glucocorticoids are chosen from the group consisting of cortisone, dexamethasone, hydrocortisone, methylprednisolone, prednisolone, or prednisone. Exemplary biological response modifiers include molecules directed against cell surface
10 markers (e.g., CD4, CD5, etc.), cytokine inhibitors, such as the TNF antagonists (e.g., etanercept (ENBREL®), adalimumab (HUMIRA®) and infliximab (REMICADE®), chemokine inhibitors and adhesion molecule inhibitors. The biological response modifiers include monoclonal antibodies as well as recombinant forms of molecules. Exemplary DMARDs include azathioprine, cyclophosphamide, cyclosporine, methotrexate, penicillamine, leflunomide, sulfasalazine, hydroxychloroquine, Gold (oral (auranofin) and intramuscular) and minocycline.

15 **[0301]** Illustrative examples of therapeutic antibodies suitable for combination with the CAR modified T cells contemplated herein, include but are not limited to, abagovomab, adecatumumab, afutuzumab, alemtuzumab, altumomab, amatuximab, anatumomab, arcitumomab, bavituximab, bectumomab, bevacizumab, bivatuzumab, blinatumomab, bren-
20 tuximab, cantuzumab, catumaxomab, cetuximab, citatuzumab, cixutumumab, clivatuzumab, conatumumab, daratumumab, drozitumab, duligotumab, dusigitumab, detumomab, dacetuzumab, dalotuzumab, ecomeximab, elotuzumab, ensituximab, ertumaxomab, etaracizumab, farietuzumab, ficlatuzumab, figitumumab, flanvotumab, futuximab, ganitumab, gemtuzumab, girentuximab, glembatumumab, ibritumomab, igovomab, imgatuzumab, indatuximab, inotuzumab, inte-
25 tumumab, ipilimumab, iratumumab, labetuzumab, lexatumumab, lintuzumab, lorvotuzumab, lucatumumab, mapatumumab, matuzumab, milatuzumab, minretumomab, mitumomab, moxetumomab, narnatumab, naptumomab, necitumumab, nimotuzumab, nofetumomab, ocaratuzumab, ofatumumab, olaratumab, onartuzumab, oportuzumab, oregovomab, panitumumab, parsatuzumab, patritumab, pemtumomab, pertuzumab, pintumomab, pritumumab, racotumomab, radretumab, rilotumumab, rituximab, robatumumab, satumomab, sibrotuzumab, siltuximab, simtuzumab, solitomab, ta-
30 catuzumab, taplitumomab, tenatumomab, teprotumumab, tigatuzumab, tositumomab, trastuzumab, tucotuzumab, ublituximab, veltuzumab, vorsetuzumab, votumumab, zalutumumab, CC49 and 3F8.

[0302] In certain embodiments, the compositions described herein are administered in conjunction with a cytokine. By "cytokine" as used herein is meant a generic term for proteins released by one cell population that act on another cell as intercellular mediators. Examples of such cytokines are lymphokines, monokines, and traditional polypeptide hormones. Included among the cytokines are growth hormones such as human growth hormone, N-methionyl human growth hormone, and bovine growth hormone; parathyroid hormone; thyroxine; insulin; proinsulin; relaxin; prorelaxin; glycoprotein hormones such as follicle stimulating hormone (FSH), thyroid stimulating hormone (TSH), and luteinizing hormone (LH); hepatic growth factor; fibroblast growth factor; prolactin; placental lactogen; tumor necrosis factor-alpha and -beta; mullerian-inhibiting substance; mouse gonadotropin-associated peptide; inhibin; activin; vascular endothelial growth factor; integrin; thrombopoietin (TPO); nerve growth factors such as NGF-beta; platelet-growth factor; transforming growth factors (TGFs) such as TGF-alpha and TGF-beta; insulin-like growth factor-I and -II; erythropoietin (EPO); osteoinductive factors; interferons such as interferon-alpha, beta, and -gamma; colony stimulating factors (CSFs) such as macrophage-CSF (M-CSF); granulocyte-macrophage-CSF (GM-CSF); and granulocyte-CSF (G-CSF); interleukins (ILs) such as IL-1, IL-1alpha, IL-2, IL-3, IL-4, IL-5, IL-6, IL-7, IL-8, IL-9, IL-10, IL-11, IL-12; IL-15, a tumor necrosis factor such as TNF-alpha or TNF-beta; and other polypeptide factors including LIF and kit ligand (KL). As used herein, the term cytokine includes proteins from natural sources or from recombinant cell culture, and biologically active equivalents of the native sequence cytokines.
45

I. Targets Cells and Antigens

[0303] The present invention contemplates, in part, genetically modified immune effector cells redirected to a target cell, e.g., a tumor or cancer cell, and that comprise CARs having a binding domain that binds to target antigens on the cells. As used herein, the term "cancer" relates generally to a class of diseases or conditions in which abnormal cells divide without control and can invade nearby tissues. Cancer cells can also spread to other parts of the body through the blood and lymph systems. There are several main types of cancer. Carcinoma is a cancer that begins in the skin or in tissues that line or cover internal organs. Sarcoma is a cancer that begins in bone, cartilage, fat, muscle, blood vessels, or other connective or supportive tissue. Leukemia is a cancer that starts in blood-forming tissue such as the bone marrow, and causes large numbers of abnormal blood cells to be produced and enter the blood. Lymphoma and multiple myeloma are cancers that begin in the cells of the immune system. Central nervous system cancers are cancers that begin in the tissues of the brain and spinal cord.

[0304] As used herein, the term "malignant" refers to a cancer in which a group of tumor cells display one or more of

uncontrolled growth (*i.e.*, division beyond normal limits), invasion (*i.e.*, intrusion on and destruction of adjacent tissues), and metastasis (*i.e.*, spread to other locations in the body via lymph or blood). As used herein, the term "metastasize" refers to the spread of cancer from one part of the body to another. A tumor formed by cells that have spread is called a "metastatic tumor" or a "metastasis." The metastatic tumor contains cells that are like those in the original (primary) tumor.

[0305] As used herein, the term "benign" or "non-malignant" refers to tumors that may grow larger but do not spread to other parts of the body. Benign tumors are self-limited and typically do not invade or metastasize.

[0306] A "cancer cell" or "tumor cell" refers to an individual cell of a cancerous growth or tissue. A tumor refers generally to a swelling or lesion formed by an abnormal growth of cells, which may be benign, pre-malignant, or malignant. Most cancers form tumors, but some, *e.g.*, leukemia, do not necessarily form tumors. For those cancers that form tumors, the terms cancer (cell) and tumor (cell) are used interchangeably. The amount of a tumor in an individual is the "tumor burden" which can be measured as the number, volume, or weight of the tumor.

[0307] In one embodiment, the target cell expresses an antigen, *e.g.*, target antigen, that is not substantially found on the surface of other normal (desired) cells. In one embodiment, the target cell is a pancreatic parenchymal cell, pancreatic duct cell, hepatic cell, cardiac muscle cell, skeletal muscle cell, osteoblast, skeletal myoblast, neuron, vascular endothelial cell, pigment cell, smooth muscle cell, glial cell, fat cell, bone cell, chondrocyte, pancreatic islet cell, CNS cell, PNS cell, liver cell, adipose cell, renal cell, lung cell, skin cell, ovary cell, follicular cell, epithelial cell, immune cell, or an endothelial cell.

[0308] In certain embodiments, the target cell is part of a pancreatic tissue, neural tissue, cardiac tissue, bone marrow, muscle tissue, bone tissue, skin tissue, liver tissue, hair follicles, vascular tissue, adipose tissue, lung tissue, and kidney tissue.

[0309] In a particular embodiment, the target cell is a tumor cell. In another particular embodiment, the target cell is a cancer cell, such as a cell in a patient with cancer. Exemplary cells that can be killed with the disclosed methods include cells of the following tumors: a liquid tumor such as a leukemia, including acute leukemia (such as acute lymphocytic leukemia, acute myelocytic leukemia, and myeloblastic, promyelocytic, myelomonocytic, monocytic and erythroleukemia), chronic leukemias (such as chronic myelocytic (granulocytic) leukemia and chronic lymphocytic leukemia), polycythemia vera, lymphoma, Hodgkin's disease, non-Hodgkin's lymphoma, multiple myeloma, Waldenstrom's macroglobulinemia, heavy chain disease).

[0310] In another embodiment, the cell is a solid tumor cell, such as sarcomas and carcinomas, fibrosarcoma, myxosarcoma, liposarcoma, chondrosarcoma, osteogenic sarcoma, and other sarcomas, synovioma, mesothelioma, Ewing's tumor, leiomyosarcoma, rhabdomyosarcoma, colon carcinoma, pancreatic cancer, breast cancer, ovarian cancer, prostate cancer, hepatocellular carcinoma, lung cancer, colorectal cancer, squamous cell carcinoma, basal cell carcinoma, adenocarcinoma (for example adenocarcinoma of the pancreas, colon, ovary, lung, breast, stomach, prostate, cervix, or esophagus), sweat gland carcinoma, sebaceous gland carcinoma, papillary carcinoma, papillary adenocarcinomas, medullary carcinoma, bronchogenic carcinoma, renal cell carcinoma, hepatoma, bile duct carcinoma, choriocarcinoma, Wilms' tumor, cervical cancer, testicular tumor, bladder carcinoma, CNS tumors (such as a glioma, astrocytoma, medulloblastoma, craniopharyngioma, ependymoma, pinealoma, hemangioblastoma, acoustic neuroma, oligodendroglioma, meningioma, melanoma, neuroblastoma and retinoblastoma).

[0311] In one embodiment, the cancer is selected from the group consisting of: Wilms' tumor, Ewing sarcoma, a neuroendocrine tumor, a glioblastoma, a neuroblastoma, a melanoma, skin cancer, breast cancer, colon cancer, rectal cancer, prostate cancer, liver cancer, renal cancer, pancreatic cancer, lung cancer, biliary cancer, cervical cancer, endometrial cancer, esophageal cancer, gastric cancer, head and neck cancer, medullary thyroid carcinoma, ovarian cancer, glioma, lymphoma, leukemia, myeloma, acute lymphoblastic leukemia, acute myelogenous leukemia, chronic lymphocytic leukemia, chronic myelogenous leukemia, Hodgkin's lymphoma, non-Hodgkin's lymphoma, and urinary bladder cancer.

[0312] In one embodiment, the target cell is a malignant cell of the liver, pancreas, lung, breast, bladder, brain, bone, thyroid, kidney, skin, and hematopoietic system. In another embodiment, the target cell is a cell in a liver cancer, pancreatic cancer, lung cancer, breast cancer, bladder cancer, brain cancer, bone cancer, thyroid cancer, kidney cancer, skin cancer, or hematological cancer.

[0313] In one embodiment, the target antigen is an epitope of an alpha folate receptor, 5T4, $\alpha_v\beta_6$ integrin, BCMA, B7-H3, B7-H6, CAIX, CD19, CD20, CD22, CD30, CD33, CD44, CD44v6, CD44v7/8, CD70, CD79a, CD79b, CD123, CD138, CD171, CEA, CSPG4, EGFR, EGFR family including ErbB2 (HER2), EGFRvIII, EGP2, EGP40, EPCAM, EphA2, EpCAM, FAP, fetal AchR, FR α , GD2, GD3, 'Glypican-3 (GPC3), HLA-A1+MAGE1, HLA-A2+MAGE1, HLA-A3+MAGE1, HLA-A1+NY-ESO-1, HLA-A2+NY-ESO-1, HLA-A3+NY-ESO-1, IL-11R α , IL-13R α_2 , Lambda, Lewis-Y, Kappa, Mesothelin, Muc1, Muc16, NCAM, NKG2D Ligands, NY-ESO-1, PRAME, PSCA, PSMA, ROR1, SSSX, Survivin, TAG72, TEMs, or VEGFR2 polypeptide.

J. Therapeutic Methods

[0314] The genetically modified T cells contemplated herein provide improved methods of adoptive immunotherapy for use in the treatment of various tumors and cancers. In particular embodiments, the specificity of a primary T cell is redirected to tumor or cancer cells by genetically modifying the primary T cell with a CAR contemplated herein. In various examples, a viral vector is used to genetically modify an immune effector cell with a polynucleotide comprising a MND promoter and encoding a CAR comprising an antigen-specific binding domain that binds an alpha folate receptor, 5T4, $\alpha_v\beta_6$ integrin, BCMA, B7-H3, B7-H6, CAIX, CD19, CD20, CD22, CD30, CD33, CD44, CD44v6, CD44v7/8, CD70, CD79a, CD79b, CD123, CD138, CD171, CEA, CSPG4, EGFR, EGFR family including ErbB2 (HER2), EGFRvIII, EGP2, EGP40, EPCAM, EphA2, EpCAM, FAP, fetal AchR, FR α , GD2, GD3, Glypican-3 (GPC3), HLA-A1+MAGE1, HLA-A2+MAGE1, HLA-A3+MAGE1, HLA-A1+NY-ESO-1, HLA-A2+NY-ESO-1, HLA-A3+NY-ESO-1, IL-11R α , IL-13R α 2, Lambda, Lewis-Y, Kappa, Mesothelin, Muc1, Muc16, NCAM, NKG2D Ligands, NY-ESO-1, PRAME, PSCA, PSMA, ROR1, SSX, Survivin, TAG72, TEMs, or VEGFR2 polypeptide; a hinge domain; a transmembrane domain comprising a TM domain derived from a polypeptide selected from the group consisting of: CD8 α ; CD4, CD45, PD1, and CD152, and a short oligo- or polypeptide linker, preferably between 1, 2, 3, 4, 5, 6, 7, 8, 9, or 10 amino acids in length that links the TM domain to the intracellular signaling domain of the CAR; and one or more intracellular co-stimulatory signaling domains selected from the group consisting of: CD28, CD134, and CD137; and a CD3 ζ primary signaling domain.

[0315] In one example, the present disclosure includes a type of cellular therapy where T cells are genetically modified to express a CAR that targets cancer cells that express a target antigen, and the CAR T cell is infused to a recipient in need thereof. The infused cell is able to kill tumor cells in the recipient. Unlike antibody therapies, CAR T cells are able to replicate *in vivo* resulting in long-term persistence that can lead to sustained cancer therapy.

[0316] In one example, the CAR T cells of the invention can undergo robust *in vivo* T cell expansion and can persist for an extended amount of time. In another example, the CAR T cells of the invention evolve into specific memory T cells that can be reactivated to inhibit any additional tumor formation or growth.

[0317] In particular examples, compositions comprising an immune effector cell genetically modified with a vector comprising a MND promoter operably linked to a polynucleotide encoding a CAR are used in the treatment of solid tumors or cancers including, without limitation, liver cancer, pancreatic cancer, lung cancer, breast cancer, bladder cancer, brain cancer, bone cancer, thyroid cancer, kidney cancer, or skin cancer.

[0318] In particular examples, compositions comprising an immune effector cell genetically modified with a vector comprising a MND promoter operably linked to a polynucleotide encoding a CAR that comprises an antigen-specific binding domain that binds an epitope of PSCA or MUC1 are used in the treatment of pancreatic cancer.

[0319] In particular examples, compositions comprising an immune effector cell genetically modified with a vector comprising a MND promoter operably linked to a polynucleotide encoding a CAR that comprises an antigen-specific binding domain that binds an epitope of EPHA2, EGFRvIII, or CSPG4 are used in the treatment of glioblastoma multiforme.

[0320] In particular examples, compositions comprising an immune effector cell genetically modified with a vector comprising a MND promoter operably linked to a polynucleotide encoding a CAR that comprises an antigen-specific binding domain that binds an epitope of PSCA or MUC1 are used in the treatment of bladder cancer.

[0321] In particular examples, compositions comprising an immune effector cell genetically modified with a vector comprising a MND promoter operably linked to a polynucleotide encoding a CAR that comprises an antigen-specific binding domain that binds an epitope of PSCA or GD2 are used in the treatment of lung cancer.

[0322] In particular examples, compositions comprising an immune effector cell genetically modified with a vector comprising a MND promoter operably linked to a polynucleotide encoding a CAR that comprises an antigen-specific binding domain that binds an epitope of CSPG4 or HER2 are used in the treatment of breast cancer, *e.g.*, triple negative breast cancer.

[0323] In particular examples, compositions comprising an immune effector cell genetically modified with a vector comprising a MND promoter operably linked to a polynucleotide encoding a CAR that comprises an antigen-specific binding domain that binds an epitope of GD2 or CSPG4 are used in the treatment of melanoma.

[0324] In particular examples, compositions comprising an immune effector cell genetically modified with a vector comprising a MND promoter operably linked to a polynucleotide encoding a CAR are used in the treatment of liquid tumors, including but not limited to leukemia, including acute leukemia (*e.g.*, ALL, AML, and myeloblastic, promyelocytic, myelomonocytic, monocytic and erythroleukemia), chronic leukemias (*e.g.*, CLL, SLL, CML, HCL), polycythemia vera, lymphoma, Hodgkin's disease, non-Hodgkin's lymphoma, multiple myeloma, Waldenstrom's macroglobulinemia, and heavy chain disease.

[0325] In particular examples, compositions comprising an immune effector cell genetically modified with a vector comprising a MND promoter operably linked to a polynucleotide encoding a CAR are used in the treatment of B-cell malignancies, including but not limited to multiple myeloma (MM), non-Hodgkin's lymphoma (NHL), and chronic lymphocytic leukemia (CLL).

[0326] Multiple myeloma is a B-cell malignancy of mature plasma cell morphology characterized by the neoplastic

transformation of a single clone of these types of cells. These plasma cells proliferate in BM and may invade adjacent bone and sometimes the blood. Variant forms of multiple myeloma include overt multiple myeloma, smoldering multiple myeloma, plasma cell leukemia, non-secretory myeloma, IgD myeloma, osteosclerotic myeloma, solitary plasmacytoma of bone, and extramedullary plasmacytoma (see, for example, Braunwald, et al. (eds), Harrison's Principles of Internal Medicine, 15th Edition (McGraw-Hill 2001)).

[0327] Non-Hodgkin lymphoma encompasses a large group of cancers of lymphocytes (white blood cells). Non-Hodgkin lymphomas can occur at any age and are often marked by lymph nodes that are larger than normal, fever, and weight loss. There are many different types of non-Hodgkin lymphoma. For example, non-Hodgkin's lymphoma can be divided into aggressive (fast-growing) and indolent (slow-growing) types. Although non-Hodgkin lymphomas can be derived from B-cells and T-cells, as used herein, the term "non-Hodgkin lymphoma" and "B-cell non-Hodgkin lymphoma" are used interchangeably. B-cell non-Hodgkin lymphomas (NHL) include Burkitt lymphoma, chronic lymphocytic leukemia/small lymphocytic lymphoma (CLL/SLL), diffuse large B-cell lymphoma, follicular lymphoma, immunoblastic large cell lymphoma, precursor B-lymphoblastic lymphoma, and mantle cell lymphoma. Lymphomas that occur after bone marrow or stem cell transplantation are usually B-cell non-Hodgkin lymphomas.

[0328] Chronic lymphocytic leukemia (CLL) is an indolent (slow-growing) cancer that causes a slow increase in immature white blood cells called B lymphocytes, or B cells. Cancer cells spread through the blood and bone marrow, and can also affect the lymph nodes or other organs such as the liver and spleen. CLL eventually causes the bone marrow to fail. Sometimes, in later stages of the disease, the disease is called small lymphocytic lymphoma.

[0329] In particular examples, methods comprising administering a therapeutically effective amount of CAR-expressing immune effector cells contemplated herein or a composition comprising the same, to a patient in need thereof, alone or in combination with one or more therapeutic agents, are provided. In certain embodiments, the cells of the invention are for use in the treatment of patients at risk for developing a cancer. Thus, the present disclosure provides methods for the treatment or prevention of a cancer comprising administering to a subject in need thereof, a therapeutically effective amount of the CAR-modified T cells of the invention.

[0330] As used herein, the terms "individual" and "subject" are often used interchangeably and refer to any animal that exhibits a symptom of a cancer that can be treated with the gene therapy vectors, cell-based therapeutics, and methods disclosed elsewhere herein. Suitable subjects (e.g., patients) include laboratory animals (such as mouse, rat, rabbit, or guinea pig), farm animals, and domestic animals or pets (such as a cat or dog). Non-human primates and, preferably, human patients, are included. Typical subjects include human patients that have a cancer, have been diagnosed with a cancer, or are at risk or having a cancer.

[0331] As used herein, the term "patient" refers to a subject that has been diagnosed with a particular cancer that can be treated with the gene therapy vectors, cell-based therapeutics, and methods disclosed elsewhere herein.

[0332] As used herein "treatment" or "treating," includes any beneficial or desirable effect on the symptoms or pathology of a disease or pathological condition, and may include even minimal reductions in one or more measurable markers of the disease or condition being treated, e.g., cancer. Treatment can involve optionally either the reduction or amelioration of symptoms of the disease or condition, or the delaying of the progression of the disease or condition. "Treatment" does not necessarily indicate complete eradication or cure of the disease or condition, or associated symptoms thereof.

[0333] As used herein, "prevent," and similar words such as "prevented," "preventing" etc., indicate an approach for preventing, inhibiting, or reducing the likelihood of the occurrence or recurrence of, a disease or condition, e.g., cancer. It also refers to delaying the onset or recurrence of a disease or condition or delaying the occurrence or recurrence of the symptoms of a disease or condition. As used herein, "prevention" and similar words also includes reducing the intensity, effect, symptoms and/or burden of a disease or condition prior to onset or recurrence of the disease or condition.

[0334] By "enhance" or "promote," or "increase" or "expand" refers generally to the ability of a composition contemplated herein, e.g., a genetically modified T cell or vector encoding a CAR, to produce, elicit, or cause a greater physiological response (i.e., downstream effects) compared to the response caused by either vehicle or a control molecule/composition. A measurable physiological response may include an increase in T cell expansion, activation, persistence, and/or an increase in cancer cell death killing ability, among others apparent from the understanding in the art and the description herein. An "increased" or "enhanced" amount is typically a "statistically significant" amount, and may include an increase that is 1.1, 1.2, 1.5, 2, 3, 4, 5, 6, 7, 8, 9, 10, 15, 20, 30 or more times (e.g., 500, 1000 times) (including all integers and decimal points in between and above 1, e.g., 1.5, 1.6, 1.7, 1.8, etc.) the response produced by vehicle or a control composition.

[0335] By "decrease" or "lower," or "lessen," or "reduce," or "abate" refers generally to the ability of composition contemplated herein to produce, elicit, or cause a lesser physiological response (i.e., downstream effects) compared to the response caused by either vehicle or a control molecule/composition. A "decrease" or "reduced" amount is typically a "statistically significant" amount, and may include an decrease that is 1.1, 1.2, 1.5, 2, 3, 4, 5, 6, 7, 8, 9, 10, 15, 20, 30 or more times (e.g., 500, 1000 times) (including all integers and decimal points in between and above 1, e.g., 1.5, 1.6, 1.7, 1.8, etc.) the response (reference response) produced by vehicle, a control composition, or the response in a particular cell lineage.

[0336] By "maintain," or "preserve," or "maintenance," or "no change," or "no substantial change," or "no substantial decrease" refers generally to the ability of a composition contemplated herein to produce, elicit, or cause a lesser physiological response (*i.e.*, downstream effects) in a cell, as compared to the response caused by either vehicle, a control molecule/composition, or the response in a particular cell lineage. A comparable response is one that is not significantly different or measurable different from the reference response.

[0337] In one example, a method of treating a cancer in a subject in need thereof comprises administering an effective amount, *e.g.*, therapeutically effective amount of a composition comprising genetically modified immune effector cells contemplated herein. The quantity and frequency of administration will be determined by such factors as the condition of the patient, and the type and severity of the patient's disease, although appropriate dosages may be determined by clinical trials.

[0338] In certain examples, it may be desirable to administer activated T cells to a subject and then subsequently redraw blood (or have an apheresis performed), activate T cells therefrom, and reinfuse the patient with these activated and expanded T cells. This process can be carried out multiple times every few weeks. In certain examples, T cells can be activated from blood draws of from 10cc to 400cc. In certain examples, T cells are activated from blood draws of 20cc, 30cc, 40cc, 50cc, 60cc, 70cc, 80cc, 90cc, 100cc, 150cc, 200cc, 250cc, 300cc, 350cc, or 400cc or more. Not to be bound by theory, using this multiple blood draw/multiple reinfusion protocol may serve to select out certain populations of T cells.

[0339] The administration of the compositions contemplated herein may be carried out in any convenient manner, including by aerosol inhalation, injection, ingestion, transfusion, implantation or transplantation. In a preferred example, compositions are administered parenterally. The phrases "parenteral administration" and "administered parenterally" as used herein refers to modes of administration other than enteral and topical administration, usually by injection, and includes, without limitation, intravascular, intravenous, intramuscular, intraarterial, intrathecal, intracapsular, intraorbital, intratumoral, intracardiac, intradermal, intraperitoneal, transtracheal, subcutaneous, subcuticular, intraarticular, subcapsular, subarachnoid, intraspinal and intrasternal injection and infusion. In one example, the compositions contemplated herein are administered to a subject by direct injection into a tumor, lymph node, or site of infection.

[0340] In one example, a subject in need thereof is administered an effective amount of a composition to increase a cellular immune response to a cancer in the subject. The immune response may include cellular immune responses mediated by cytotoxic T cells capable of killing infected cells, regulatory T cells, and helper T cell responses. Humoral immune responses, mediated primarily by helper T cells capable of activating B cells thus leading to antibody production, may also be induced. A variety of techniques may be used for analyzing the type of immune responses induced by the compositions of the present invention, which are well described in the art; *e.g.*, Current Protocols in Immunology, Edited by: John E. Coligan, Ada M. Kruisbeek, David H. Margulies, Ethan M. Shevach, Warren Strober (2001) John Wiley & Sons, NY, N.Y.

[0341] In the case of T cell-mediated killing, CAR-ligand binding initiates CAR signaling to the T cell, resulting in activation of a variety of T cell signaling pathways that induce the T cell to produce or release proteins capable of inducing target cell apoptosis by various mechanisms. These T cell-mediated mechanisms include (but are not limited to) the transfer of intracellular cytotoxic granules from the T cell into the target cell, T cell secretion of pro-inflammatory cytokines that can induce target cell killing directly (or indirectly via recruitment of other killer effector cells), and up regulation of death receptor ligands (*e.g.* FasL) on the T cell surface that induce target cell apoptosis following binding to their cognate death receptor (*e.g.* Fas) on the target cell.

[0342] In one example, the present disclosure provides a method of treating a subject diagnosed with a cancer, comprising removing immune effector cells from the subject, genetically modifying said immune effector cells with a vector comprising a nucleic acid encoding a CAR as contemplated herein, thereby producing a population of modified immune effector cells, and administering the population of modified immune effector cells to the same subject. In a preferred example, the immune effector cells comprise T cells.

[0343] In certain examples, the present disclosure also provides methods for stimulating an immune effector cell mediated immune modulator response to a target cell population in a subject comprising the steps of administering to the subject an immune effector cell population expressing a nucleic acid construct encoding a CAR molecule.

[0344] The methods for administering the cell compositions described herein includes any method which is effective to result in reintroduction of *ex vivo* genetically modified immune effector cells that either directly express a CAR of the invention in the subject or on reintroduction of the genetically modified progenitors of immune effector cells that on introduction into a subject differentiate into mature immune effector cells that express the CAR. One method comprises transducing peripheral blood T cells *ex vivo* with a nucleic acid construct in accordance with the invention and returning the transduced cells into the subject.

[0345] In certain examples, alpha folate receptor, 5T4, $\alpha_v\beta_6$ integrin, BCMA, B7-H3, B7-H6, CAIX, CD19, CD20, CD22, CD30, CD33, CD44, CD44v6, CD44v7/8, CD70, CD79a, CD79b, CD123, CD138, CD171, CEA, CSPG4, EGFR, EGFR family including ErbB2 (HER2), EGFRvIII, EGP2, EGP40, EPCAM, EphA2, EpCAM, FAP, fetal AchR, FR α , GD2, GD3, 'Glypican-3 (GPC3), HLA-A1+MAGE1, HLA-A2+MAGE1, HLA-A3+MAGE1, HLA-A1+NY-ESO-1, HLA-A2+NY-ESO-1,

HLA-A3+NY-ESO-1, IL-11R α , IL-13R α 2, Lambda, Lewis-Y, Kappa, Mesothelin, Muc1, Muc16, NCAM, NKG2D Ligands, NY-ESO-1, PRAME, PSCA, PSMA, ROR1, SSX, Survivin, TAG72, TEMs, or VEGFR2 polynucleotides, polypeptides, polypeptide fragments, or antibodies thereto, are part of a companion diagnostic method, typically to assess whether a subject or population subjects will respond favorably to a specific medical treatment.

5 **[0346]** As used herein, the term "companion diagnostic" refers to a diagnostic test that is linked to a particular CAR or genetically modified immune effector cell therapy. In a particular example, the diagnostic methods and kits comprise detection of an alpha folate receptor, 5T4, $\alpha_v\beta_6$ integrin, BCMA, B7-H3, B7-H6, CAIX, CD19, CD20, CD22, CD30, CD33, CD44, CD44v6, CD44v7/8, CD70, CD79a, CD79b, CD123, CD138, CD171, CEA, CSPG4, EGFR, EGFR family including ErbB2 (HER2), EGFRvIII, EGP2, EGP40, EPCAM, EphA2, EpCAM, FAP, fetal AchR, FR α , GD2, GD3, 'Glypican-3 (GPC3), HLA-A1+MAGE1, HLA-A2+MAGE1, HLA-A3+MAGE1, HLA-A1+NY-ESO-1, HLA-A2+NY-ESO-1, HLA-A3+NY-ESO-1, IL-11R α , IL-13R α 2, Lambda, Lewis-Y, Kappa, Mesothelin, Muc1, Muc16, NCAM, NKG2D Ligands, NY-ESO-1, PRAME, PSCA, PSMA, ROR1, SSX, Survivin, TAG72, TEMs, or VEGFR2 polypeptide or polynucleotide expression levels in a biological sample, thereby allowing for prompt identification of patients suitable for treatment in accordance with the present disclosure.

15 **[0347]** For instance, a given therapeutic agent for a cancer (e.g., CAR or genetically modified immune effector cells expressing CARs contemplated herein) could be identified as suitable for a subject or certain populations of subjects based on whether the subject(s) have one or more selected biomarkers for a given disease or condition. Examples of biomarkers include serum/tissue markers as well as markers that can be identified by medical imaging techniques. In certain examples, an alpha folate receptor, 5T4, $\alpha_v\beta_6$ integrin, BCMA, B7-H3, B7-H6, CAIX, CD19, CD20, CD22, CD30, CD33, CD44, CD44v6, CD44v7/8, CD70, CD79a, CD79b, CD123, CD138, CD171, CEA, CSPG4, EGFR, EGFR family including ErbB2 (HER2), EGFRvIII, EGP2, EGP40, EPCAM, EphA2, EpCAM, FAP, fetal AchR, FR α , GD2, GD3, 'Glypican-3 (GPC3), HLA-A1+MAGE1, HLA-A2+MAGE1, HLA-A3+MAGE1, HLA-A1+NY-ESO-1, HLA-A2+NY-ESO-1, HLA-A3+NY-ESO-1, IL-11R α , IL-13R α 2, Lambda, Lewis-Y, Kappa, Mesothelin, Muc1, Muc16, NCAM, NKG2D Ligands, NY-ESO-1, PRAME, PSCA, PSMA, ROR1, SSX, Survivin, TAG72, TEMs, or VEGFR2 polypeptide fragment (or its corresponding polynucleotide) may itself provide a serum and/or tissue biomarker that can be utilized to measure drug outcome or assess the desirability of drug use in a specific subject or a specific population of subjects. In certain aspects, the identification of a treatable indication expressing an alpha folate receptor, 5T4, $\alpha_v\beta_6$ integrin, BCMA, B7-H3, B7-H6, CAIX, CD19, CD20, CD22, CD30, CD33, CD44, CD44v6, CD44v7/8, CD70, CD79a, CD79b, CD123, CD138, CD171, CEA, CSPG4, EGFR, EGFR family including ErbB2 (HER2), EGFRvIII, EGP2, EGP40, EPCAM, EphA2, EpCAM, FAP, fetal AchR, FR α , GD2, GD3, 'Glypican-3 (GPC3), HLA-A1+MAGE1, HLA-A2+MAGE1, HLA-A3+MAGE1, HLA-A1+NY-ESO-1, HLA-A2+NY-ESO-1, HLA-A3+NY-ESO-1, IL-11R α , IL-13R α 2, Lambda, Lewis-Y, Kappa, Mesothelin, Muc1, Muc16, NCAM, NKG2D Ligands, NY-ESO-1, PRAME, PSCA, PSMA, ROR1, SSX, Survivin, TAG72, TEMs, or VEGFR2 polypeptide or polynucleotide reference sequence may include characterizing the differential expression of that sequence, whether in a selected subject, selected tissue, or otherwise, as described herein and known in the art.

25 **[0348]** In a particular example, the methods contemplated herein comprise measuring or quantifying the level of pre-mRNA, mRNA, or protein expression of an alpha folate receptor, 5T4, $\alpha_v\beta_6$ integrin, BCMA, B7-H3, B7-H6, CAIX, CD19, CD20, CD22, CD30, CD33, CD44, CD44v6, CD44v7/8, CD70, CD79a, CD79b, CD123, CD138, CD171, CEA, CSPG4, EGFR, EGFR family including ErbB2 (HER2), EGFRvIII, EGP2, EGP40, EPCAM, EphA2, EpCAM, FAP, fetal AchR, FR α , GD2, GD3, 'Glypican-3 (GPC3), HLA-A1+MAGE1, HLA-A2+MAGE1, HLA-A3+MAGE1, HLA-A1+NY-ESO-1, HLA-A2+NY-ESO-1, HLA-A3+NY-ESO-1, IL-11R α , IL-13R α 2, Lambda, Lewis-Y, Kappa, Mesothelin, Muc1, Muc16, NCAM, NKG2D Ligands, NY-ESO-1, PRAME, PSCA, PSMA, ROR1, SSX, Survivin, TAG72, TEMs, or VEGFR2 polypeptide in a cancer in a subject. In one example, a subject is identified as having a particular cancer treatable with the compositions contemplated herein if the expression of marker is 10-fold, 25-fold, 50-fold, 100-fold, or 1000-fold higher or more in a biological sample than the expression of the marker in a control sample or known standard. In a particular example, a subject is identified as having a treatable indication if the expression of a biomarker in a biological sample is detectable and the expression of the marker is below the level of detection in a control sample or known standard using the same method.

35 **[0349]** The presence, absence or relative levels of biomarker protein expression in a potential cancer can be analyzed by, for example, histochemical techniques, immunological techniques, electrophoresis, Western blot analysis, FACS analysis, flow cytometry and the like. In addition, the presence, absence or relative levels of biomarker RNA expression can be detected, for example, using PCR techniques, Northern blot analysis, the use of suitable oligonucleotide probes and the like.

45 **[0350]** Although the foregoing invention has been described in some detail by way of illustration and example for purposes of clarity of understanding, it will be readily apparent to one of ordinary skill in the art in light of the teachings of this invention that certain changes and modifications may be made thereto. The following examples are provided by way of illustration only. Those of skill in the art will readily recognize a variety of noncritical parameters that could be changed or modified to yield essentially similar results.

EXAMPLES

EXAMPLE 1

5 CONSTRUCTION OF CARS

1. CD19 Specific CAR (pMND-CD19 CAR)

10 **[0351]** CD19 specific CARs were designed to contain an MND promoter operably linked to an anti-CD19 scFv, a hinge and transmembrane domain from CD8 α and a CD137 co-stimulatory domains followed by the intracellular signaling domain of the CD3 ζ chain. Figure 1A. The CD19 CAR comprises a CD8 α signal peptide (SP) sequence for the surface expression on immune effector cells. The polynucleotide sequence of the pMND-CD19 CAR is set forth in SEQ ID NO: 2 and the vector map is shown in Figure 2. Table 3 shows the Identity, Genbank Reference, Source Name and Citation for the various nucleotide segments of the pMND-CD19 CAR lentiviral vector

Table 3.

Nucleotides	Identity	GenBank Reference	Source Name	Citation
1-185	pUC19 plasmid backbone	Accession #L09137.2 nt 1 - 185	pUC19	New England Biolabs
185-222	Linker	Not applicable	Synthetic	Not applicable
223-800	CMV	Not Applicable	pHCMV	(1994) PNAS 91: 9564-68
801-1136	R, U5, PBS, and packaging sequences	Accession #M199212 nt 454-789	pNL4-3	Maldarelli, et.al. (1991) J Virol: 65(11):5732-43
1137-1139	Gag start codon (ATG) changed to stop codon (TAG)	Not Applicable	Synthetic	Not applicable
1140-1240	HIV-1 gag sequence	Accession #M199212 nt 793-893	pNL4-3	Maldarelli, et.al. (1991) J Virol: 65(11):5732-43
1241-1243	HIV-1 gag sequence changed to a second stop codon	Not Applicable	Synthetic	Not applicable
1244-1595	HIV-1 gag sequence	Accession #M199212 nt 897-1248	pNL4-3	Maldarelli, et.al. (1991) J Virol: 65(11):5732-43
1596-1992	HIV-1 pol cPPT/CTS	Accession #M199212 nt 4745-5125	pNL4-3	Maldarelli, et.al. (1991) J Virol: 65(11):5732-43
1993-2517	HIV-1, isolate HXB3 env region (RRE)	Accession #M14100.1 nt 1875-2399	PgTAT-CMV	Malim, M. H. Nature (1988) 335:181-183
2518-2693	HIV-1 env sequences S/A	Accession #M199212 nt 8290-8470	pNL4-3	Maldarelli, et.al. (1991) J Virol: 65(11):5732-43
2694-3231	MND	Not applicable	pccl-c-MNDU3c-x2	Challita et al. (1995) J.Virol. 69: 748-755
3232-3247	Linker	Not applicable	Synthetic	Not applicable
3248-3310	Signal peptide	Accession # NM_001768	Synthetic	Not applicable

EP 3 134 432 B1

(continued)

Nucleotides	Identity	GenBank Reference	Source Name	Citation
3311-4036	CD19 scFv (FMC63)	Not applicable	Synthetic	Not applicable
4037-4243	CD8a hinge and TM	Accession # NM_001768	Synthetic	Milone et al (2009) Mol Ther 17(8):1453-64
4244-4369	CD137 (4-1BB) signaling domain	Accession # NM_001561	Synthetic	Milone et al (2009) Mol Ther 17(8):1453-64
4370-4708	CDS- ζ signaling domain	Accession # NM_000734	Synthetic	Milone et al (2009) Mol Ther 17(8):1453-64
4709-4838	HIV-1 ppt and part of 3' U3	Accession #M199212 nt 9005-9110	pNL4-3	Maldarelli, et.al. (1991) J Virol: 65(11):5732-43
4839-4935	HIV-1 R and part of 3' U3 (399bp del in U3)	Accession #M199212 nt 9511-9627	pNL4-3	Maldarelli, et.al. (1991) J Virol: 65(11):5732-43
4936-4961	Synthetic polyA	Not applicable	Synthetic	Levitt, N. Genes & Dev (1989) 3:1019-1025
4962-5010	Linker	Not applicable	Synthetic	Not Applicable
5011-7425	pUC19 backbone	Accession #L09137.2 nt 2636-2686	pUC19	New England Biolabs

2. Kappa light chain (κ_{LC}) Specific CAR (pMND-kappa CAR)

[0352] Kappa light chain specific CARs were designed to contain an MND promoter operably linked to an anti-kappa light chain scFv, a hinge and transmembrane domain from CD8 α and a CD137 co-stimulatory domains followed by the intracellular signaling domain of the CD3 ζ chain. Figure 1B. The κ_{LC} CAR comprises a CD8 α signal peptide (SP) sequence for the surface expression on immune effector cells. The polynucleotide sequence of the pMND- κ_{LC} CAR is set forth in SEQ ID NO: 3 and the vector map is shown in Figure 3. Table 4 shows the Identity, Genbank Reference, Source Name and Citation for the various nucleotide segments of the pMND-kappa light chain CAR lentiviral vector.

Table 4.

Nucleotides	Identity	GenBank Reference	Source Name	Citation
1-185	pUC19 plasmid backbone	Accession #L09137.2 nt 1 - 185	pUC19	New England Biolabs
185-222	Linker	Not applicable	Synthetic	Not applicable
223-800	CMV	Not Applicable	pHCMV	(1994) PNAS 91: 9564-68
801-1136	R, U5, PBS, and packaging sequences	Accession #M19921.2 nt 454-789	pNL4-3	Maldarelli, et.al. (1991) J Virol: 65(11):5732-43
1137-1139	Gag start codon (ATG) changed to stop codon (TAG)	Not Applicable	Synthetic	Not applicable
1140-1240	HIV-1 gag sequence	Accession #M199212 nt 793-893	pNL4-3	Maldarelli, et.al. (1991) J Virol: 65(11):5732-43

EP 3 134 432 B1

(continued)

Nucleotides	Identity	GenBank Reference	Source Name	Citation
1241-1243	HIV-1 gag sequence changed to a second stop codon	Not Applicable	Synthetic	Not applicable
1244-1595	HIV-1 gag sequence	Accession #M199212 nt 897-1248	pNL4-3	Maldarelli, et.al. (1991) J Virol: 65(11):5732-43
1596-1992	HIV-1 pol cPPT/CTS	Accession #M199212 nt 4745-5125	pNL4-3	Maldarelli, et.al. (1991) J Virol: 65(11):5732-43
1993-2517	HIV-1, isolate HXB3 env region (RRE)	Accession #M14100.1 nt 1875-2399	PgTAT-CMV	Malim, M. H. Nature (1988) 335:181-183
2518-2693	HIV-1 env sequences S/A	Accession #M199212 nt 8290-8470	pNL4-3	Maldarelli, et.al. (1991) J Virol: 65(11):5732-43
2694-3231	MND	Not applicable	pccl-c-MNDU3c-x2	Challita et al. (1995) J.Virol. 69: 748-755
3232-3245	Linker	Not applicable	Synthetic	Not applicable
3246-3302	Signal peptide		Synthetic	Not applicable
3303-4061	kappa scFv	Not applicable	Synthetic	Not applicable
4062-4268	CD8a hinge and TM	Accession # NM_001768	Synthetic	Milone et al (2009) Mol Ther 17(8):1453-64
4269-4394	CD137 (4-1BB) signaling domain	Accession # NM_001561	Synthetic	Milone et al (2009) Mol Ther 17(8):1453-64
4395-4733	CD3- ζ signaling domain	Accession # NM_000734	Synthetic	Milone et al (2009) Mol Ther 17(8):1453-64
4734-4960	HIV-1 ppt, U3, and R	Accession #M199212 nt 9005-9110	pNL4-3	Maldarelli, et.al. (1991) J Virol: 65(11):5732-43
4961-4985	Synthetic polyA	Not applicable	Synthetic	Levitt, N. Genes & Dev (1989) 3: 1019-1025
4986-5025	Linker	Not applicable	Synthetic	Not Applicable
5026-7450	pUC19 backbone	Accession #L09137.2 nt 2636-2686	pUC19	New England Biolabs

EXAMPLE 2

TRANSDUCTION OF T CELLS

[0353] Lentiviral vector (LV) supernatants are produced in HEK 293T cells as described in the literature (Naldini *et al.*, 1996, Dull *et al.*, 1998 and Zufferey *et al.*, 1998). Transient transfection of 5-plasmids (HPV 275 encoding HIV gag-pol, ψ N 15 encoding the VSV-G envelope protein, p633 encoding the HIV rev protein, HPV601 encoding the HIV tat protein, and CAR expression vector) are used as described in PCT Publ. No. WO2012/170911. LV supernatants are then concentrated by either ultracentrifugation or ion-exchange column followed by tangential flow filtration (TFF), formulated into SCGM (CellGenix Inc., DE) medium, and cryopreserved at <-70°C in single-use cryovials. Infectious titers are determined by flow cytometric analysis of transduced human osteosarcoma (HOS) cells (Kutner *et al.*, 2009, Nature

EP 3 134 432 B1

5 Protocols 4:495-505). For transduction of human T lymphocytes, primary human T cells are isolated from healthy volunteer donors following leukapheresis by negative selection using RosetteSep kits (Stem Cell Technologies). T cells are cultured in RPMI 1640 supplemented with 10% FCS, 100 U/ml penicillin, 100 g/ml streptomycin sulfate, 10 mM Hepes, and stimulated with magnetic beads coated with anti-CD3/anti-CD28 antibodies at a 1:3 cell to bead ratio. For CD8 T cells, human IL-2 (Chiron) is added every other day to a final concentration of 30 IU/ml. Approximately 24 h after activation, T cells are transduced with lentiviral vectors at an MOI of 5. Transduction of T cells is evaluated by polymerase chain reaction using primers specific to the viral vector and by flow cytometry 7 to 10 days following transduction.

10 EXAMPLE 3

VCN OF CAR TRANSDUCED T CELLS

15 **[0354]** The vector copy number for transduction of primary human T cells with pMND-kappa_{LC} CAR lentivirus was determined. Peripheral blood mononuclear cells (PBMC) were harvested from normal donors and activated by culturing with antibodies specific for CD3 and CD28 (Miltenyi Biotec) in media containing IL-2 (CellGenix). After activation, the PBMC cultures were transduced with lentiviral vectors or left untreated. Cultures were maintained to permit outgrowth and expansion of the T cells (7-10 days). At the time of harvest, the cultures comprise T cells that have expanded approximately 2 logs.

20 **[0355]** Vector copy number (VCN) of integrated lentiviral particles was determined by q-PCR nine days after transduction. The mean VCN of 12 unique cultures from 6 donors was 3.1 Figure 4.

25 EXAMPLE 4

CAR EXPRESSION IN TRANSDUCED T CELLS

30 **[0356]** The cell surface expression of chimeric antigen receptors specific for kappa expressed from a MND promoter (pMND-kappa_{LC} CAR) on primary human T cells was determined. Peripheral blood mononuclear cells (PBMC) were harvested from normal donors and activated by culturing with antibodies specific for CD3 and CD28 (Miltenyi Biotec) in media containing IL-2 (CellGenix). After activation, the PBMC cultures were transduced with lentiviral vectors or left untreated. Cultures were maintained to permit outgrowth and expansion of the T cells (7-10 days). At the time of harvest, the cultures comprise T cells that have expanded approximately 2 logs.

35 **[0357]** Kappa_{LC} expression was determined by flow cytometric using antibodies specific for mouse Ig (BD Biosciences) which are only present on pMND- kappa_{LC} CAR-modified T cells. Flow cytometry was performed six to nine days after transduction. The mean expression level of kappa_{LC} of 12 unique cultures from 6 donors was 35.6%. Figure 5.

40 EXAMPLE 5

THE MND PROMOTER DRIVES CAR EXPRESSION IN T CELLS COMPARABLE TO THE EF1A PROMOTER

45 **[0358]** The MND promoter driven CD 19 CAR expression on modified T cells was comparable to EF1 α promoter driven CD19 CAR expression. Peripheral blood mononuclear cells (PBMC) were harvested from normal donors and activated by culturing with antibodies specific for CD3 and CD28 (Miltenyi Biotec) in media containing IL-2 (CellGenix). After activation, the PBMC cultures were transduced with lentiviral vectors or left untreated. Cultures were maintained to permit outgrowth and expansion of the T cells (7-10 days). At the time of harvest, the cultures comprise T cells that have expanded approximately 2 logs. At the end of culture, T cell transduction was assayed by quantitative polymerase chain reaction (qPCR) using primers specific for the viral particles. CD19 CAR expression was determined six days after transduction by flow cytometric using antibodies specific for mouse Ig (BD Biosciences) which are only present on CD19 CAR-modified T cells. Both CD19 CAR expression and VCN were comparable among the different constructs. Figure 6.

50 EXAMPLE 6

ANTIGEN SPECIFIC REACTIVITY OF CAR T CELLS

55 **[0359]** The antigen-specific reactivity of pMND kappa_{LC} CAR T cells was determined. Peripheral blood mononuclear cells (PBMC) were harvested from normal donors and activated by culturing with antibodies specific for CD3 and CD28 (Miltenyi Biotec) in media containing IL-2 (CellGenix). After activation, the PBMC cultures were transduced with lentiviral vectors or left untreated. Cultures were maintained to permit outgrowth and expansion of the T cells (7-10 days). At the time of harvest, the cultures comprise T cells that have expanded approximately 2 logs.

[0360] At the end of culture, tumor reactivity was assayed using interferon-gamma (IFN γ) release. T cells modified with the pMND- kappa_{LC} CAR secretes IFN γ after co-culture with kappa⁺ Daudi cells (express kappa_{LC}). In contrast, co-culture of T cells modified with the pMND- kappa_{LC} CAR with kappa-negative HDLM-2 cells resulted in IFN γ release comparable to the amount observed when the T cells were cultured alone. IFN γ release was determined using ELISA kits after 24 hours of co-culture with kappa-positive Daudi or kappa-negative HDLM-2 cells. Figure 7.

EXAMPLE 7

ANTI-TUMOR FUNCTION OF CAR T CELLS

[0361] Anti-tumor function of CAR T cells engineered to express a pMND- kappa_{LC} CAR was determined. Peripheral blood mononuclear cells (PBMC) were harvested from normal donors and activated by culturing with antibodies specific for CD3 and CD28 (Miltenyi Biotec) in media containing IL-2 (CellGenix). After activation, the PBMC cultures were transduced with lentiviral vectors or left untreated. Cultures were maintained to permit outgrowth and expansion of the T cells (7-10 days). At the time of harvest, the cultures comprise T cells that have expanded approximately 2 logs.

[0362] 2 x 10⁶ Daudi cells labeled with a firefly luciferase gene were established in NOD scid IL-2 receptor gamma chain knockout mice (NSG) by intravenous injection. Three, six, and nine days after tumor cells were injected into the mice, 1x10⁷ pMND- kappa_{LC} CAR-modified T cells were adoptively transferred to the mice and tumor growth was monitored by bioluminescence using an Xenogen-IVIS Imaging system. The tumor burden was reduced in mice administered the modified CAR T cells compared to the tumor burden in untreated mice. Figure 8.

EXAMPLE 8

GENERATION OF A FUNCTIONAL CAR T DRUG PRODUCT

[0363] Anti-BCMA expressing CAR T cells were manufactured as described in Example 1, *supra*. These CAR T cells showed antigen specific tumor clearance. Anti-BCMA expressing CAR T cells were co-cultured for 4 hours with K562 cells, or K562 cells modified to express BCMA. Antigen expressing tumor cells were labeled with carboxyfluorescein succinimidyl ester (CFSE) and fluorescence was measured by FACS. Anti-BCMA expressing CAR T cells killed BCMA expressing K562 cells (Figure 9A) and released IFN- γ (Figure 9B). (n=3).

SEQUENCE LISTING

[0364]

<110> bluebird bio Inc.

<120> MND PROMOTER CHIMERIC ANTIGEN RECEPTORS

<130> BLBD-027/01WO

<150> US 61/984,561

<151> 2014-04-25

<160> 27

<170> PatentIn version 3.5

<210> 1

<211> 399

<212> DNA

<213> Artificial Sequence

<220>

<223> Polynucleotide sequence the myeloproliferative sarcoma virus enhancer, negative control region deleted, d1587rev primer-binding site substituted (MND) promoter

<400> 1

EP 3 134 432 B1

tttatattagt ctccagaaaa aggggggaat gaaagacccc acctgtaggt ttggcaagct 60
 aggatcaagg ttaggaacag agagacagca gaatatgggc caaacaggat atctgtggta 120
 5 agcagttcct gccccgctc agggccaaga acagttggaa cagcagaata tgggccaaac 180
 aggatatctg tggtaagcag ttctgcccc ggctcagggc caagaacaga tggccccag 240
 atgcgggtccc gccctcagca gtttctagag aaccatcaga tgtttccagg gtgccccaaag 300
 10 gacctgaaat gaccctgtgc cttatttgaa ctaaccaatc agttcgcttc tcgcttctgt 360
 tcgcgcgctt ctgctccccg agctcaataa aagagccca 399

15 <210> 2
 <211> 7425
 <212> DNA
 <213> Artificial Sequence

20 <220>
 <223> Polynucleotide sequence of a MND promoter anti-CD19 CAR construct

<400> 2

25 tcgcgcgctt cggtgatgac ggtgaaaacc tctgacacat gcagctcccg gagacgggtca 60
 cagcttgtct gtaagcggat gccgggagca gacaagcccc tcagggcgcg tcagcgggtg 120
 ttggcgggtg tcggggctgg cttaactatg cggcatcaga gcagattgta ctgagagtgc 180
 30 accatcatat gccagcctat ggtgacattg attattgact agttattaat agtaatcaat 240
 tacgggggtca ttagttcata gcccatatat ggagttccgc gttacataac ttacggtaaa 300
 tggccccgct ggctgaccgc ccaacgacct ccgcccattg acgtcaataa tgacgtatgt 360
 35 tcccatagta acgccaatag ggactttcca ttgacgtcaa tgggtggagt atttacggta 420

40

45

50

55

EP 3 134 432 B1

aactgccac ttggcagtac atcaagtgta tcatatgccca agtacgcccc ctattgacgt 480
 caatgacggg aaatggcccc cctggcatta tgcccagtac atgaccttat gggactttcc 540
 5 tacttggcag tacatctacg tattagtcac cgctattacc atggtgatgc ggttttggca 600
 gtacatcaat gggcgtggat agcggtttga ctcacgggga tttccaagtc tccacccccat 660
 tgacgtcaat gggagtttgt tttggcacca aaatcaacgg gactttccaa aatgtcgtaa 720
 10 caactccgcc ccattgacgc aaatgggagg taggcgtgta cggtagggagg tctatataag 780
 cagagctcgt ttagtgaacc gggctctctc ggtagacca gatctgagcc tgggagctct 840
 ctggctaact agggaaacca ctgcttaagc ctcaataaag cttgccttga gtgctcaaag 900
 15 tagtgtgtgc ccgtctgttg tgtgactctg gtaactagag atccctcaga cccttttagt 960
 cagtgtggaa aatctctagc agtggcggcc gaacagggac ttgaaagcga aagtaaagcc 1020
 agaggagatc tctcgacgca ggactcggct tgctgaagcg cgcacggcaa gaggcgaggg 1080
 20 gcggcgactg gtgagtacgc caaaaatttt gactagcggg ggctagaagg agagagtagg 1140
 gtgagagagc gtcggtatta agcgggggag aattagataa atgggaaaaa attcggttaa 1200
 25 ggccaggggg aaagaaacaa tataaactaa aacatatagt tagggcaagc agggagctag 1260
 aacgattcgc agttaatcct ggccttttag agacatcaga aggctgtaga caaatactgg 1320
 gacagctaca accatccctt cagacaggat cagaagaact tagatcatta tataatacaa 1380
 30 tagcagtcct ctattgtgtg catcaaagga tagatgtaa agacaccaag gaagccttag 1440
 ataagataga ggaagagcaa aacaaaagta agaaaaaggc acagcaagca gcagctgaca 1500
 caggaaacaa cagccaggtc agccaaaatt accctatagt gcagaacctc caggggcaaa 1560
 35 tgggtacatca ggccatatca cctagaactt taaattaaga cagcagtaca aatggcagta 1620
 ttcattccaca attttaaaag aaaagggggg attggggggg acagtgcagg gaaagaata 1680
 gtagacataa tagcaacaga catacaact aaagaattac aaaaacaaat taaaaaatt 1740
 40 caaaattttc gggtttatta cagggacagc agagatccag tttggaaagg accagcaaag 1800
 ctctctgga aaggtgaagg ggcagtagta atacaagata atagtacat aaaagtagtg 1860
 45 ccaagaagaa aagcaagat catcagggat tatggaaaac agatggcagg tgatgattgt 1920
 gtggcaagta gacaggatga ggattaacac atggaaaaga ttagtaaaac accatagctc 1980
 tagagcgatc ccgatcttca gacctggagg aggagatatg agggacaatt ggagaagtga 2040
 50 attatataaa tataaagtag taaaaattga accattagga gtagcaccca ccaaggcaaa 2100
 gagaagagtg gtgcagagag aaaaaagagc agtgggaata ggagctttgt tccttggggt 2160
 cttgggagca gcaggaagca ctatgggagc agcgtcaatg acgctgacgg tacaggccag 2220
 55 acaattattg tctggtatag tgcagcagca gaacaatttg ctgagggcta ttgaggcgca 2280

EP 3 134 432 B1

acagcatctg ttgcaactca cagtctgggg catcaagcag ctccaggcaa gaatcctggc 2340
tgtggaaaga tacctaaagg atcaacagct cctggggatt tggggttgct ctggaaaact 2400
5 catttgcacc actgctgtgc cttggaatgc tagttggagt aataaatctc tggaacagat 2460
ttggaatcac acgacctgga tggagtggga cagagaaatt aacaattaca caagcttggc 2520
aggtttaaga atagtttttg ctgtactttc tatagtgaat agagttaggc agggatattc 2580
10 accattatcg tttcagaccc acctccaac cccgagggga cccgacaggc ccgaaggaat 2640
agaagaagaa ggtggagaga gagacagaga cagatccatt cgattagtga acggatccat 2700
cgattagtcc aatttgtaaa agacaggata tcagtggctc aggctctagt tttgactcaa 2760
15 caatatcacc agctgaagcc tatagagtac gagcataga tagaataaaa gattttattt 2820
agtctccaga aaaagggggg aatgaaagac cccacctgta ggtttggcaa gctaggatca 2880
aggttaggaa cagagagaca gcagaatatg ggcaaacag gatatctgtg gtaagcagtt 2940
20 cctgccccgg ctccagggcca agaacagttg gaacagcaga atatgggcca aacaggatat 3000
ctgtggtaag cagttcctgc cccggctcag ggcaaagaac agatggctcc cagatgcggc 3060
cccgccctca gcagtttcta gagaaccatc agatgtttcc agggtgcccc aaggacctga 3120
25 aatgaccctg tgccttattt gaactaacca atcagttcgc ttctcgcttc tgttcgcgcg 3180
cttctgctcc ccgagctcaa taaaagagcc cacaaccctc cactcggcgc gacgcgtcat 3240
agccaccatg gccttaccag tgaccgcctt gctcctgccg ctggccttgc tgctccacgc 3300
30 cgccaggccg gacatccaga tgacacagac tacatcctcc ctgtctgcct ctctgggaga 3360
cagagtcacc atcagttgca gggcaagtca ggacattagt aaatatttaa attggtatca 3420
35 gcagaaacca gatggaactg ttaaactcct gatctaccat acatcaagat tacactcagg 3480
agtcccatca aggttcagtg gcagtggtgc tggaaacagat tattctctca ccattagcaa 3540
cctggagcaa gaagatattg ccacttactt ttgccaacag ggtaatacgc ttccgtacac 3600
40 gttcggaggg gggaccaagc tggagatcac aggtggcggc ggctccggcg gtggtgggtc 3660
tggtgggcgc ggaagcgagg tgaaactgca ggagtcagga cctggcctgg tggcgcctc 3720
acagagcctg tccgtcacat gcactgtctc aggggtctca ttaccgcact atggtgtaag 3780
45 ctggattcgc cagcctccac gaaagggctc ggagtggctg ggagtaatat ggggtagtga 3840
aaccacatac tataattcag ctctcaaadc cagactgacc atcatcaagg acaactccaa 3900
gagccaagtt ttcttaaaaa tgaacagtct gcaactgat gacacagcca tttactactg 3960
50 tgccaaacat tattactacg gtggtagcta tgctatggac tactggggtc aaggaacctc 4020
ggtcaccgtc tcctcaacca cgacgccagc gccgcgacca ccaacaccgg cggccacct 4080
cgcgtcgcag ccctgtccc tgcgccaga ggcgtgccg ccagcggcgg gggcgcagc 4140
55 gcacacgagg gggctggact tcgcctgtga tatctacatc tggcgcctc tggccgggac 4200

EP 3 134 432 B1

	ttgtggggtc	cttctcctgt	cactgggtgat	caccctttac	tgcaaacggg	gcagaaagaa	4260
	actcctgtat	atattcaaac	aaccatttat	gagaccagta	caaactactc	aagaggaaga	4320
5	tggctgtagc	tgccgatttc	cagaagaaga	agaaggagga	tgtgaactga	gagtgaagtt	4380
	cagcaggagc	gcagacgccc	ccgcgtacca	gcagggccag	aaccagctct	ataacgagct	4440
	caatctagga	cgaagagagg	agtacgatgt	tttggacaag	agacgtggcc	gggaccctga	4500
10	gatgggggga	aagccgagaa	ggaagaacc	tcaggaaggc	ctgtacaatg	aactgcagaa	4560
	agataagatg	gcggaggcct	acagtgagat	tgggatgaaa	ggcgagcgcc	ggaggggcaa	4620
	ggggcacgat	ggcctttacc	agggctctcag	tacagccacc	aaggacacct	acgacgccct	4680
15	tcacatgcag	gccctgcccc	ctcgctaata	acaggtacct	ttaagaccaa	tgacttacia	4740
	ggcagctgta	gatccttagc	acttttttaa	agaaaagggg	ggactggaag	ggctaattca	4800
20	ctcccaaaga	agacaagatc	tgctttttgc	ctgtactggg	tctctctggt	tagaccagat	4860
	ctgagcctgg	gagctctctg	gctaactagg	gaaccactg	cttaagcctc	aataaagctt	4920
	gccttgagtg	cttcaatgtg	tgtgttggtt	ttttgtgtgt	cgaaattcta	gcgattctag	4980
25	cttggcgtac	cagcctatgg	cgctcacaat	tccacacaac	atacgagccg	gaagcataaa	5040
	gtgtaaagcc	tggggtgcct	aatgagtgag	ctaactcaca	ttaattgcgt	tgcgctcact	5100
	gcccgccttc	cagtcgggaa	acctgtcgtg	ccagctgcat	taatgaatcg	gccaacgcgc	5160
30	ggggagaggc	ggtttgcgta	ttgggcgctc	ttccgcttcc	tcgctcactg	actcgctgcg	5220
	ctcggctcgtt	cggctgcggc	gagcggatc	agctcactca	aaggcggtaa	tacggttatc	5280
35	cacagaatca	ggggataacg	caggaaagaa	catgtgagca	aaaggccagc	aaaaggccag	5340
	gaaccgtaaa	aaggccgcgt	tgctggcggt	tttccatagg	ctccgcccc	ctgacgagca	5400
	tcacaaaaat	cgacgctcaa	gtcagaggtg	gcgaaaccgg	acaggactat	aaagatacca	5460
40	ggcgtttccc	cctggaagct	ccctcgtgcg	ctctcctggt	ccgaccctgc	cgcttaccgg	5520
	atacctgtcc	gcctttctcc	cttcgggaag	cgtggcgctt	tctcatagct	cacgctgtag	5580
	gtatctcagt	tcggtgtagg	tcgttcgctc	caagctgggc	tgtgtgcacg	aacccccctg	5640
45	tcagcccgac	cgctgcgcct	tatccggtaa	ctatcgtctt	gagtccaacc	cggtaagaca	5700
	cgacttatcg	ccactggcag	cagccactgg	taacaggatt	agcagagcga	ggtatgtagg	5760
	cgggtctaca	gagttcttga	agtgggtggc	taactacggc	tactactagaa	gaacagtatt	5820
50	tggtatctgc	gctctgctga	agccagttac	cttcggaaaa	agagttggta	gctcttgatc	5880
	cggcaaaaaa	accaccgctg	gtagcgggtg	tttttttgtt	tgcaagcagc	agattacgcg	5940
55	cagaaaaaaa	ggatctcaag	aagatccttt	gatcttttct	acggggtctg	acgctcagtg	6000
	gaacgaaaac	tcacgttaag	ggattttggg	catgagatta	tcaaaaagga	tcttcaccta	6060

EP 3 134 432 B1

gatcctttta aattaataaat gaagttttta atcaatctaa agtatatatg agtaaacttg 6120
gtctgacagt taccaatgct taatcagtga ggcacctatc tcagcgatct gtctatctcg 6180
5 ttcatccata gttgcctgac tccccgtcgt gtagataact acgatacggg agggcttacc 6240
atctggcccc agtgctgcaa tgataccgcg agaccacgc tcaccggctc cagatttatc 6300
agcaataaac cagccagccg gaagggccga gcgcagaagt ggtcctgcaa ctttatccgc 6360
10 ctccatccag tctattaatt gttgccggga agctagagta agtagttcgc cagttaatag 6420
tttgcgcaac gttggtgcca ttgctacagg catcgtggtg tcacgctcgt cgtttggat 6480
ggcttcattc agctccggtt cccaacgatc aaggcgagtt acatgatccc ccatggtgtg 6540
15 caaaaaagcg gttagctcct tcggtcctcc gatcgttgtc agaagtaagt tggccgcagt 6600
gttatcactc atggttatgg cagcactgca taattctctt actgtcatgc catccgtaag 6660
20 atgcttttct gtgactggtg agtactcaac caagtcattc tgagaatagt gtatgcggcg 6720
accgagttgc tcttgcccgg cgtcaatagc ggataatacc gcgccacata gcagaacttt 6780
aaaagtgctc atcattggaa aacgttcttc ggggcgaaaa ctctcaagga tcttaccgct 6840
25 gttgagatcc agttcgatgt aaccctctcg tgcacccaac tgatcttcag catcttttac 6900
tttcaccagc gtttctgggt gagcaaaaac aggaaggcaa aatgccgcaa aaaaggaat 6960
aagggcgaca cggaaatggt gaatactcat actcttcctt tttcaatatt attgaagcat 7020
30 ttatcagggt tattgtctca tgagcggata catatctgaa tgtatttaga aaaataaaca 7080
aataggggtt ccgcgacat ttccccgaaa agtgccacct gggactagct ttttgcaaaa 7140
35 gcctaggcct ccaaaaaagc ctccctacta cttctggaat agctcagagg ccgaggcggc 7200
ctcggcctct gcataaataa aaaaaattag tcagccatgg ggcggagaat gggcggaact 7260
gggcggagtt agggcgggga tgggcggagt tagggcggg actatggttg ctgactaatt 7320
40 gagatgagct tgcattgccga cattgattat tgactagtcc ctaagaaacc attcttatca 7380
tgacattaac ctataataaat aggcgtatca cgaggccctt tcgctc 7425
45 <210> 3
<211> 7450
<212> DNA
<213> Artificial Sequence
50 <220>
<223> Polynucleotide sequence of a MND promoter anti-kappa light chain CAR construct.
<400> 3
55

EP 3 134 432 B1

tcgcgcgttt cggatgatgac ggtgaaaacc tctgacacat gcagctcccg gagacgggtca 60
cagcttgtct gtaagcggat gccgggagca gacaagcccg tcagggcgcg tcagcgggtg 120
5 ttggcgggtg tcggggctgg cttactatg cggcatcaga gcagattgta ctgagagtgc 180

10

15

20

25

30

35

40

45

50

55

EP 3 134 432 B1

	accatcatat gccagcctat ggtgacattg attattgact agttattaat agtaatcaat	240
	tacgggggtca ttagttcata gcccatatat ggagttccgc gttacataac ttacggtaaa	300
5	tggccccgct ggctgaccgc ccaacgacct cgcgccattg acgtcaataa tgacgtatgt	360
	tcccatagta acgccaatag ggactttcca ttgacgtcaa tgggtggagt atttacggta	420
	aactgccac ttggcagtac atcaagtgta tcatatgcc agtacgcccc ctattgacgt	480
10	caatgacggg aaatggcccg cctggcatta tgcccagtac atgacottat gggactttcc	540
	tacttggcag tacatctacg tattagtcac cgctattacc atgggtgatgc ggttttggca	600
	gtacatcaat gggcgtggat agcggtttga ctcacgggga tttccaagtc tccacccccat	660
15	tgacgtcaat gggagtttgt tttggcacca aaatcaacgg gactttccaa aatgtcgtaa	720
	caactccgcc ccattgacgc aaatggggcg taggcgtgta cgggtgggagg tctatataag	780
	cagagctcgt ttagtgaacc gggctctctct ggtagacca gatctgagcc tgggagctct	840
20	ctggctaact agggaaccca ctgcttaagc ctcaataaag cttgcottga gtgctcaaag	900
	tagtgtgtgc ccgtctgttg tgtgactctg gtaactagag atccctcaga cccttttagt	960
	cagtgtggaa aatctctagc agtggcgccc gaacagggac ttgaaagcga aagtaaagcc	1020
25	agaggagatc tctcgacgca ggactcggct tgctgaagcg cgcacggcaa gaggcgaggg	1080
	gcgggcactg gtgagtacgc caaaaatttt gactagcggga ggctagaagg agagagtagg	1140
	gtgagagagc gtcggtatta agcgggggag aattagataa atgggaaaaa attcggttaa	1200
30	ggccaggggg aaagaaacaa tataaactaa aacatatagt tagggcaagc agggagctag	1260
	aacgattcgc agttaatcct ggccttttag agacatcaga aggctgtaga caaatactgg	1320
	gacagctaca accatccctt cagacaggat cagaagaact tagatcatta tataatacaa	1380
35	tagcagtcct ctattgtgtg catcaaagga tagatgtaaa agacaccaag gaagccttag	1440
	ataagataga ggaagagcaa aacaaaagta agaaaaaggc acagcaagca gcagctgaca	1500
40	caggaacaa cagccaggtc agccaaaatt accctatagt gcagaacctc caggggcaaa	1560
	tggtagatca ggccatatca cctagaactt taaattaaga cagcagtaca aatggcagta	1620
	ttcatccaca attttaaaag aaaagggggg attggggggt acagtgcagg ggaaagaata	1680
45	gtagacataa tagcaacaga catacaaact aaagaattac aaaaacaaat tacaaaaatt	1740
	caaaattttc gggtttatta cagggacagc agagatccag tttggaaagg accagcaaag	1800
	ctcctctgga aaggtgaagg ggcagtagta atacaagata atagtgacat aaaagtagtg	1860
50	ccaagaagaa aagcaaagat catcagggat tatggaaaac agatggcagg tgatgattgt	1920
	gtggcaagta gacaggatga ggattaacac atggaaaaga ttagtaaaac accatagctc	1980
	tagagcgatc ccgatcttca gacctggagg aggagatag agggacaatt ggagaagtga	2040
55	attatataaa tataaagtag taaaaattga accattagga gtagcaccca ccaaggcaaa	2100

EP 3 134 432 B1

gagaagagtg gtgcagagag aaaaaagagc agtgggaata ggagctttgt tccttggggtt 2160
 cttgggagca gcaggaagca ctatgggagc agcgtcaatg acgctgacgg tacaggccag 2220
 5 acaattattg tctggtatag tgcagcagca gaacaatttg ctgagggcta ttgaggcgca 2280
 acagcatctg ttgcaactca cagtctgggg catcaagcag ctccaggcaa gaatcctggc 2340
 tgtggaaaga tacctaaagg atcaacagct cctggggatt tggggttgct ctggaaaact 2400
 10 catttgcacc actgctgtgc cttggaatgc tagttggagt aataaatctc tggaacagat 2460
 ttggaatcac acgacctgga tggagtggga cagagaaatt aacaattaca caagcttggc 2520
 aggtttaaga atagtttttg ctgtactttc tatagtgaat agagttaggc agggatattc 2580
 15 accattatcg tttcagacct acctccaac cccgagggga cccgacaggc ccgaaggaat 2640
 agaagaagaa ggtggagaga gagacagaga cagatccatt cgattagtga acggatccat 2700
 20 cgattagtcc aatttgtaa agacaggata tcagtgttcc aggctctagt tttgactcaa 2760
 caatatcacc agctgaagcc tatagagtac gagccataga tagaataaaa gattttattt 2820
 agtctccaga aaaagggggg aatgaaagac cccacctgta ggtttgcaa gctaggatca 2880
 25 aggttaggaa cagagagaca gcagaatatg ggccaacag gatctctgtg gtaagcagtt 2940
 cctgccccgg ctgagggcca agaacagttg gaacagcaga atatgggcca aacaggatat 3000
 ctgtggtaag cagttcctgc cccggctcag ggccaagaac agatggctcc cagatgcggt 3060
 30 cccgccctca gcagtttcta gagaacctc agatgtttcc agggtgcccc aaggacctga 3120
 aatgaccctg tgccttattt gaactaacca atcagttcgc ttctcgcttc tgttcgcgcg 3180
 35 cttctgctcc ccgagctcaa taaaagagcc cacaaccct cactcggcgc gacgcgtag 3240
 ccaccatgga gtttgggctg agctggcttt ttcttgtggc tattttaaaa ggtgtccagt 3300
 gcgatgttat gctgaccaa actccactct ccctgcctgt cagtcttga gatcaagcct 3360
 40 ccatctcttg cagatctagt cagagcattt tacatagtac tggagacacc tatttagaat 3420
 ggtacctgca gaaaccaggc cagtctcaa agctcctgat caacaaagt tccaatcgat 3480
 tgtctggggc cccagacagg ttcagtggca gtggatcagg gacagatttc aactcaaga 3540
 45 tcagcagagt ggaggctgag gatctgggag tttattactg ctttcaaggt tcacatgttc 3600
 cgtggacggt cggaggaggc accaagctgg aatcaaacg ggctgatgct gcaccaactg 3660
 tatccatctt cccagggtggc ggtggctcgg gcgggtgtgg gtcgggtggc ggcggatcac 3720
 50 aggtgaagct tcagcagtca ggacctagcc tggggaagcc tggggcttca gtgaagatgt 3780
 cctgcaaggc ttctggatac accttactg acttctacat gaagtgggtg aagcagagcc 3840
 atggaaagag ccttgagtgg attggagata ttaatcctaa cattggtgat actttctaca 3900
 55 accagaaatt caagggaag gccacattga ctgtcgaaa atcctccagc acagcctaca 3960

EP 3 134 432 B1

tgcagctcaa cagcctgaca tctgaggact ctgcagtcta tttctgttca gttgggtact 4020
 tcgatgtctg gggcgcaggg accacgggtca ccgtctcctc aaccacgacg ccagcgcgcg 4080
 5 gaccaccaac accggcgccc accatcgcgt cgcagcccct gtccctgcgc ccagaggcgt 4140
 gccggccagc ggcggggggc gcagtgcaca cgagggggct ggacttcgcc tgtgatatct 4200
 acatctgggc gcccttggcc gggacttgtg gggtccttct cctgtcactg gtgatcacc 4260
 10 tttactgcaa acggggcaga aagaaactcc tgtatatatt caaacaacca tttatgagac 4320
 cagtacaaac tactcaagag gaagatggct gtagctgccg atttccagaa gaagaagaag 4380
 gaggatgtga actgagagtg aagttcagca ggagcgcaga cgcggcgcg taccagcagg 4440
 15 gccagaacca gctctataac gagctcaatc taggacgaag agaggagtac gatgttttgg 4500
 acaagagacg tggccgggac cctgagatgg ggggaaagcc gagaaggaag aaccctcagg 4560
 aaggcctgta caatgaactg cagaaagata agatggcgga ggcctacagt gagattggga 4620
 20 tgaaagggca gcgccggagg ggcaaggggc acgatggcct ttaccagggg ctcagtacag 4680
 ccaccaagga cacctacgac gcccttcaca tgcaggccct gcccctcgc taatgacagg 4740
 tacctttaag accaatgact tacaaggcag ctgtagatct tagccacttt ttaaagaaa 4800
 25 aggggggact ggaagggcta attcactccc aaagaagaca agatctgctt tttgcctgta 4860
 ctgggtctct ctggttagac cagatctgag cctgggagct ctctggctaa ctagggaacc 4920
 cactgcttaa gcctcaataa agcttgccct gagtgcttca atgtgtgtgt tggttttttg 4980
 tgtgtcgaaa ttctagcgat tctagcttgg cgtaccagcc tatggcgctc acaattccac 5040
 acaacatacg agccggaagc ataaagtgtg aagcctgggg tgccctaatga gtgagctaac 5100
 35 tcacattaat tgcgttgcgc tcaactgccc ctttccagtc gggaaacctg tgcgtccagc 5160
 tgcattaatg aatcggccaa cgcgcgggga gaggcggttt gcgtattggg cgctcttccg 5220
 cttcctcgc tcaactgact ctgcgctcgg tgcgttcggct gcggcgagcg gtatcagctc 5280
 40 actcaaaggc ggtaatacgg ttatccacag aatcagggga taacgcagga aagaacatgt 5340
 gagcaaaagg ccagcaaaag gccaggaacc gtaaaaaggc cgcggttgctg gcgtttttcc 5400
 ataggctccg ccccctgac gagcatcaca aaaatcgacg ctcaagtcag aggtggcgaa 5460
 45 acccgacagg actataaaga taccaggcgt ttcccctgg aagctccctc gtgcgctctc 5520
 ctgttccgac cctgccgctt accggatacc tgtccgcctt tctcccttcg ggaagcgtgg 5580
 cgctttctca tagctcacgc tgtaggtatc tcagttcggg ttaggtcggt cgctccaagc 5640
 50 tgggctgtgt gcacgaacct cccgttcagc ccgaccgctg cgccttatcc ggtaactatc 5700
 gtcttgagtc caaccggta agacacgact tatcgccact ggcagcagcc actggtaaca 5760
 ggattagcag agcaggtat gtaggcggtg ctacagagtt cttgaagtgg tggcctaact 5820
 55 acggctacac tagaagaaca gtatttggtg tctgcgctct gctgaagcca gttaccttcg 5880

EP 3 134 432 B1

gaaaaagagt tggtagctct tgatccggca aacaaaccac cgctggtagc ggtgggttttt 5940
 ttgtttgcaa gcagcagatt acgcgcagaa aaaaaggatc tcaagaagat cctttgatct 6000
 5 tttctacggg gtctgacgct cagtggaacg aaaactcacg ttaagggatt ttggatcatga 6060
 gattatcaaa aaggatcttc acctagatcc ttttaaatta aaaatgaagt tttaaatcaa 6120
 tctaaagtat atatgagtaa acttggctctg acagttacca atgcttaatc agtgaggcac 6180
 10 ctatctcagc gatctgtcta tttcgttcat ccatagttgc ctgactcccc gtcgtgtaga 6240
 taactacgat acgggagggc ttaccatctg gccccagtgc tgcaatgata ccgcgagacc 6300
 cacgctcacc ggctccagat ttatcagcaa taaaccagcc agccggaagg gccgagcgca 6360
 15 gaagtgggtcc tgcaacttta tccgcctcca tccagtctat taattgttgc cgggaagcta 6420
 gagtaagtag ttcgccagtt aatagtttgc gcaacgttgt tgccattgct acaggcatcg 6480
 20 tgggtgcacg ctcgctgttt ggtatggctt cattcagctc cggttcccaa cgatcaaggc 6540
 gagttacatg atcccccatg ttgtgcaaaa aagcggtagc ctccttcggt cctccgatcg 6600
 ttgtcagaag taagttggcc gcagtgttat cactcatggt tatggcagca ctgcataatt 6660
 25 ctcttactgt catgccatcc gtaagatgct tttctgtgac tggtgagtac tcaaccaagt 6720
 cattctgaga atagtgtatg cggcgaccga gttgctcttg cccggcgtca atacgggata 6780
 ataccgcgcc acatagcaga actttaaaag tgctcatcat tggaaaacgt tcttcggggc 6840
 30 gaaaactctc aaggatctta ccgctgttga gatccagttc gatgtaacc actcgtgcac 6900
 ccaactgatc ttcagcatct tttactttca ccagcgttcc tgggtgagca aaaacaggaa 6960
 35 ggcaaaatgc cgcaaaaaag ggaataaggc cgacacggaa atggtgaata ctcatactct 7020
 tcctttttca atattattga agcatttatac agggttattg tctcatgagc ggatacatat 7080
 ttgaatgtat ttagaaaaat aaacaaatag gggttccgcg cacatttccc cgaaaagtgc 7140
 40 cacctgggac tagctttttg caaaagccta ggcctccaaa aaagcctcct cactacttct 7200
 ggaatagctc agaggccgag gcggcctcgg cctctgcata aataaaaaaa attagtcagc 7260
 catggggcgg agaatgggcg gaactgggcg gagttagggg cgggatgggc ggagttaggg 7320
 45 gcgggactat ggttctgac taattgagat gagcttgcac gccgacattg attattgact 7380
 agtccctaag aaaccattct tatcatgaca ttaacctata aaaataggcg tatcacgagg 7440
 50 ccctttcgtc 7450

<210> 4

<211> 5

<212> PRT

55 <213> Artificial Sequence

<220>

<223> Flexible peptide linker

EP 3 134 432 B1

<400> 4

Asp Gly Gly Gly Ser
1 5

5

<210> 5
<211> 5
<212> PRT
<213> Artificial Sequence

10

<220>
<223> Flexible peptide linker

<400> 5

15

Thr Gly Glu Lys Pro
1 5

20

<210> 6
<211> 4
<212> PRT
<213> Artificial Sequence

25

<220>
<223> Flexible peptide linker

<400> 6

30

Gly Gly Arg Arg
1

35

<210> 7
<211> 5
<212> PRT
<213> Artificial Sequence

40

<400> 7

Gly Gly Gly Gly Ser
1 5

45

<210> 8
<211> 14
<212> PRT
<213> Artificial Sequence

50

<220>
<223> Flexible peptide linker

<400> 8

55

Glu Gly Lys Ser Ser Gly Ser Gly Ser Glu Ser Lys Val Asp
1 5 10

<210> 9

EP 3 134 432 B1

<211> 18
<212> PRT
<213> Artificial Sequence

5 <220>
<223> Flexible peptide linker

<400> 9

10 Lys Glu Ser Gly Ser Val Ser Ser Glu Gln Leu Ala Gln Phe Arg Ser
1 5 10 15

Leu Asp

15 <210> 10
<211> 8
<212> PRT
<213> Artificial Sequence

20 <220>
<223> Flexible peptide linker

<400> 10

25 Gly Gly Arg Arg Gly Gly Gly Ser
1 5

30 <210> 11
<211> 9
<212> PRT
<213> Artificial Sequence

35 <220>
<223> Flexible peptide linker

<400> 11

40 Leu Arg Gln Arg Asp Gly Glu Arg Pro
1 5

45 <210> 12
<211> 12
<212> PRT
<213> Artificial Sequence

<220>
<223> Flexible peptide linker

<400> 12

50 Leu Arg Gln Lys Asp Gly Gly Gly Ser Glu Arg Pro
1 5 10

55 <210> 13
<211> 16
<212> PRT
<213> Artificial Sequence

EP 3 134 432 B1

<220>

<223> Flexible peptide linker

<400> 13

5

Leu Arg Gln Lys Asp Gly Gly Gly Ser Gly Gly Gly Ser Glu Arg Pro
1 5 10 15

<210> 14

10

<211> 7

<212> PRT

<213> Artificial Sequence

<220>

15

<223> Polypeptide cleavage sequences

<220>

<221> MISC_FEATURE

<222> (2)..(3)

20

<223> Xaa = Any amino acid

<220>

<221> MISC_FEATURE

<222> (5)..(5)

25

<223> Xaa = Any amino acid

<220>

<221> MISC_FEATURE

<222> (7)..(7)

30

<223> Xaa is Gly or Ser

<400> 14

35

Glu Xaa Xaa Tyr Xaa Gln Xaa
1 5

<210> 15

<211> 7

<212> PRT

40

<213> Artificial Sequence

<220>

<223> Polypeptide cleavage sequences

45

<400> 15

Glu Asn Leu Tyr Phe Gln Gly
1 5

50

<210> 16

<211> 7

<212> PRT

<213> Artificial Sequence

55

<220>

<223> Polypeptide cleavage sequences

<400> 16

EP 3 134 432 B1

Glu Asn Leu Tyr Phe Gln Ser
1 5

5 <210> 17
<211> 19
<212> PRT
<213> Artificial Sequence

10 <220>
<223> Synthetic self-cleaving polypeptide

<400> 17

15 Leu Leu Asn Phe Asp Leu Leu Lys Leu Ala Gly Asp Val Glu Ser Asn
1 5 10 15

Pro Gly Pro

20 <210> 18
<211> 19
<212> PRT
<213> Artificial Sequence

25 <220>
<223> Synthetic self-cleaving polypeptide

<400> 18

30 Thr Leu Asn Phe Asp Leu Leu Lys Leu Ala Gly Asp Val Glu Ser Asn
1 5 10 15

Pro Gly Pro

35 <210> 19
<211> 14
<212> PRT
<213> Artificial Sequence

40 <220>
<223> Synthetic self-cleaving polypeptide

<400> 19

45 Leu Leu Lys Leu Ala Gly Asp Val Glu Ser Asn Pro Gly Pro
1 5 10

50 <210> 20
<211> 17
<212> PRT
<213> Artificial Sequence

55 <220>
<223> Synthetic self-cleaving polypeptide

<400> 20

EP 3 134 432 B1

Asn Phe Asp Leu Leu Lys Leu Ala Gly Asp Val Glu Ser Asn Pro Gly
 1 5 10 15

5 Pro

<210> 21

<211> 20

<212> PRT

10 <213> Artificial Sequence

<220>

<223> Synthetic self-cleaving polypeptide

15 <400> 21

Gln Leu Leu Asn Phe Asp Leu Leu Lys Leu Ala Gly Asp Val Glu Ser
 1 5 10 15

20 Asn Pro Gly Pro
 20

<210> 22

25 <211> 24

<212> PRT

<213> Artificial Sequence

<220>

30 <223> Synthetic self-cleaving polypeptide

<400> 22

35 Ala Pro Val Lys Gln Thr Leu Asn Phe Asp Leu Leu Lys Leu Ala Gly
 1 5 10 15

Asp Val Glu Ser Asn Pro Gly Pro
 20

40 <210> 23

<211> 40

<212> PRT

<213> Artificial Sequence

45 <220>

<223> Synthetic self-cleaving polypeptide

<400> 23

50 Val Thr Glu Leu Leu Tyr Arg Met Lys Arg Ala Glu Thr Tyr Cys Pro
 1 5 10 15

55 Arg Pro Leu Leu Ala Ile His Pro Thr Glu Ala Arg His Lys Gln Lys
 20 25 30

EP 3 134 432 B1

Ile Val Ala Pro Val Lys Gln Thr
 35 40

5 <210> 24
 <211> 18
 <212> PRT
 <213> Artificial Sequence

10 <220>
 <223> Synthetic self-cleaving polypeptide

<400> 24

15 Leu Asn Phe Asp Leu Leu Lys Leu Ala Gly Asp Val Glu Ser Asn Pro
 1 5 10 15

Gly Pro

20 <210> 25
 <211> 40
 <212> PRT
 <213> Artificial Sequenceq

25 <220>
 <223> Synthetic self-cleaving polypeptide

<400> 25

30 Leu Leu Ala Ile His Pro Thr Glu Ala Arg His Lys Gln Lys Ile Val
 1 5 10 15

35 Ala Pro Val Lys Gln Thr Leu Asn Phe Asp Leu Leu Lys Leu Ala Gly
 20 25 30

Asp Val Glu Ser Asn Pro Gly Pro
 35 40

40 <210> 26
 <211> 33
 <212> PRT
 <213> Artificial Sequence

45 <220>
 <223> Synthetic self-cleaving polypeptide

<400> 26

50 Glu Ala Arg His Lys Gln Lys Ile Val Ala Pro Val Lys Gln Thr Leu
 1 5 10 15

55 Asn Phe Asp Leu Leu Lys Leu Ala Gly Asp Val Glu Ser Asn Pro Gly
 20 25 30

Pro

5 <210> 27
 <211> 10
 <212> DNA
 <213> Artificial Sequence

10 <220>
 <223> Consensus Kozak sequence

 <400> 27
 gccrccatgg 10

15

Claims

- 20 1. A lentiviral vector comprising a polynucleotide comprising a myeloproliferative sarcoma virus enhancer, negative control region deleted, dl587rev primer-binding site substituted (MND) promoter operably linked to a nucleic acid encoding a chimeric antigen receptor (CAR), wherein the CAR comprises:
- (a) an scFv;
 (b) a CD8 α hinge region;
 25 (c) a CD8 α transmembrane domain;
 (d) a CD137 co-stimulatory signaling domain; and
 (e) a CD3 ζ primary signaling domain.
- 30 2. The lentiviral vector of claim 1, wherein the scFv binds an antigen selected from the group consisting of: alpha folate receptor, 5T4, $\alpha_v\beta_6$ integrin, BCMA, B7-H3, B7-H6, CAIX, CD19, CD20, CD22, CD30, CD33, CD44, CD44v6, CD44v7/8, CD70, CD79a, CD79b, CD123, CD138, CD171, CEA, CSPG4, EGFR, EGFR family including ErbB2 (HER2), EGFRvIII, EGP2, EGP40, EPCAM, EphA2, EpCAM, FAP, fetal AchR, FR α , GD2, GD3, Glypican-3 (GPC3), HLA-A1+MAGE1, HLA-A2+MAGE1, HLA-A3+MAGE1, HLA-A1+NY-ESO-1, HLA-A2+NY-ESO-1, HLA-A3+NY-ESO-1, IL-11R α , IL-13R α 2, Lambda, Lewis-Y, Kappa, Mesothelin, Muc1, Muc16, NCAM, NKG2D Ligands, NY-ESO-1, PRAME, PSCA, PSMA, ROR1, SSX, Survivin, TAG72, TEMs, and VEGFR2.
- 35 3. The lentiviral vector of claim 1 or claim 2, wherein the CAR further comprises a hinge region polypeptide, a spacer region, or a signal peptide.
- 40 4. The lentiviral vector of claim 1, wherein the polynucleotide encodes a CAR as set forth in any one of SEQ ID NOs: 2-3.
5. The lentiviral vector of claim 1, wherein:
 the lentiviral vector is selected from the group consisting of: human immunodeficiency virus (HIV); visna-maedi virus (VMV); caprine arthritis-encephalitis virus (CAEV); equine infectious anemia virus (EIAV); feline immunodeficiency virus (FIV); bovine immune deficiency virus (BIV); and simian immunodeficiency virus (SIV).
- 45 6. The lentiviral vector according to any one of claims 1 to 5, comprising a left (5') retroviral LTR, a Psi (Ψ) packaging signal, a central polypurine tract/DNA flap (cPPT/FLAP), a retroviral export element; a MND promoter operably linked to the CAR of claim 1; and a right (3') retroviral LTR.
- 50 7. The lentiviral vector of claim 6, further comprising:
- a) a heterologous polyadenylation sequence;
 b) a heterologous polyadenylation sequence that is a bovine growth hormone polyadenylation or signal rabbit β -globin polyadenylation sequence; or
 55 c) a hepatitis B virus posttranscriptional regulatory element (HPRE) or woodchuck post-transcriptional regulatory element (WPRE).

8. The lentiviral vector of any one of claims 6 or claim 7, wherein
- (a) the promoter of the 5' LTR is replaced with a heterologous promoter;
 - (b) the promoter of the 5' LTR is replaced with a cytomegalovirus (CMV) promoter, a Rous Sarcoma Virus (RSV) promoter, or an Simian Virus 40 (SV40) promoter;
 - (c) the 5' LTR or 3' LTR is a lentivirus LTR;
 - (d) the 3' LTR comprises one or more modifications;
 - (e) the 3' LTR comprises one or more deletions; or
 - (f) the 3' LTR is a self-inactivating (SIN) LTR.
9. An immune effector cell comprising the lentiviral vector of any one of claims 1 to 8.
10. The immune effector cell of claim 9, wherein the immune effector cell is a T lymphocyte.
11. A composition comprising the immune effector cell of claim 9 or claim 10 and a physiologically acceptable excipient.
12. A composition according to claim 11 for use in a method of treating a cancer in a subject in need thereof.
13. A composition according to claim 11 for use in a method of treating a hematological malignancy in a subject in need thereof.

Patentansprüche

1. Lentiviraler Vektor, der ein Polynukleotid umfasst, das Folgendes umfasst: einen Enhancer des myeloproliferativen Sarkomavirus, deletierte negative Kontrollregion, d1587rev-Primer-Bindungsstellen-substituierter (MND) Promotor, der funktionsfähig mit einer Nukleinsäure verknüpft ist, die einen chimären Antigenrezeptor (CAR) kodiert, wobei der CAR Folgendes umfasst:
- (a) ein scFv;
 - (b) eine CD8 α -Gelenkregion;
 - (c) eine CD8 α -Transmembrandomäne;
 - (d) eine kostimulatorische CD137-Signaldomäne; und
 - (e) eine CD3 ζ -Primärsignaldomäne.
2. Lentiviraler Vektor nach Anspruch 1, wobei das scFv ein Antigen bindet, das aus der Gruppe ausgewählt ist, die aus Folgenden besteht: alpha-Folatrezeptor, 5T4, $\alpha_v\beta_6$ -Integrin, BCMA, B7-H3, B7-H6, CAIX, CD19, CD20, CD22, CD30, CD33, CD44, CD44v6, CD44v7/8, CD70, CD79a, CD79b, CD123, CD138, CD171, CEA, CSPG4, EGFR, EGFR-Familie einschließlich ErbB2 (HER2), EGFRvIII, EGP2, EGP40, EPCAM, EphA2, EpCAM, FAP, fetalem AchR, FR α , GD2, GD3, Glypican-3 (GPC3), HLA-A1+MAGE1, HLA-A2+MAGE1, HLA-A3+MAGE1, HLA-AI+NY-ESO-1, HLA-A2+NY-ESO-1, HLA-A3+NY-ESO-1, IL-11R α , IL-13R α 2, Lambda, Lewis-Y, Kappa, Mesothelin, Muc1, Muc16, NCAM, NKG2D-Liganden, NY-ESO-1, PRAME, PSCA, PSMA, ROR1, SSX, Survivin, TAG72, TEMs und VEGFR2.
3. Lentiviraler Vektor nach Anspruch 1 oder Anspruch 2, wobei der CAR weiter ein Gelenkregion-Polypeptid, eine Spacer-Region oder ein Signalpeptid umfasst.
4. Lentiviraler Vektor nach Anspruch 1, wobei das Polynukleotid einen CAR kodiert, wie in einer der SEQ.-ID Nr. 2-3 dargelegt.
5. Lentiviraler Vektor nach Anspruch 1, wobei:
der lentivirale Vektor aus der Gruppe ausgewählt ist, die aus Folgenden besteht: menschlichem Immunschwächevirus (HIV), Visna-Maedi-Virus (VMV), Caprinem Arthritis-Enzephalitis-Virus (CAEV), Virus der equinen infektiösen Anämie (EIAV), feline Immunschwächevirus (FIV), bovinem Immunschwächevirus (BIV) und simianem Immunschwächevirus (SIV).
6. Lentiviraler Vektor nach einem der Ansprüche 1 bis 5, der Folgendes umfasst: einen retroviralen linken (5')-LTR, ein Psi (Ψ)-Verpackungssignal, einen zentralen Polypurintrakt/DNA-Flap (cPPT/FLAP), ein retrovirales Exportele-

EP 3 134 432 B1

ment, einen MND-Promotor, der funktionsfähig mit dem CAR nach Anspruch 1 verknüpft ist, und einen retroviralen rechten (3')-LTR.

7. Lentiviraler Vektor nach Anspruch 6, der weiter Folgendes umfasst:

- a) eine heterologe Polyadenylierungssequenz;
- b) eine heterologe Polyadenylierungssequenz, die eine Rinderwachstumshormon-Polyadenylierungs- oder Signal-Kaninchen- β -Globin-Polyadenylierungssequenz ist; oder
- c) ein posttranskriptionell regulatorisches Element des Hepatitis-B-Virus (HPRE) oder posttranskriptionell regulatorisches Element von Woodchuck (WPRE).

8. Lentiviraler Vektor nach einem der Ansprüche 6 oder Anspruch 7, wobei

- (a) der Promotor des 5'-LTR durch einen heterologen Promotor ersetzt ist;
- (b) der Promotor des 5'-LTR durch einen Cytomegalievirus (CMV)-Promotor, einen Rous-Sarkom-Virus (RSV)-Promotor oder einen Simian-Virus 40 (SV40)-Promotor ersetzt ist;
- (c) der 5'-LTR oder 3'-LTR ein Lentivirus-LTR ist;
- (d) der 3'-LTR eine oder mehrere Modifikationen umfasst;
- (e) der 3'-LTR eine oder mehrere Deletionen umfasst; oder
- (f) der 3'-LTR ein selbstinaktivierender (SIN) LTR ist.

9. Immuneffektorzelle, die den lentiviralen Vektor nach einem der Ansprüche 1 bis 8 umfasst.

10. Immuneffektorzelle nach Anspruch 9, wobei die Immuneffektorzelle ein T-Lymphozyt ist.

11. Zusammensetzung, die die Immuneffektorzelle nach Anspruch 9 oder Anspruch 10 und einen physiologisch verträglichen Hilfsstoff umfasst.

12. Zusammensetzung nach Anspruch 11 für die Verwendung in einem Verfahren zur Behandlung eines Krebses bei einem Subjekt, das diese benötigt.

13. Zusammensetzung nach Anspruch 11 für die Verwendung in einem Verfahren zur Behandlung einer hämatologischen Malignität bei einem Subjekt, das diese benötigt.

Revendications

1. Vecteur lentiviral comprenant un polynucléotide qui comprend un promoteur (MND) activateur du virus du sarcome myéloprolifératif, à région de contrôle négatif supprimée et site de liaison d'amorce de dI587rev substitué, lié fonctionnellement à un acide nucléique qui code un récepteur d'antigène chimérique (RAC), dans lequel le RAC comprend :

- (a) un fragment scFv ;
- (b) une région charnière de CD8 α ;
- (c) un domaine transmembranaire de CD8 α ;
- (d) un domaine de signalisation costimulatoire de CD137 ; et
- (e) un domaine de signalisation primaire de CD3 ζ .

2. Vecteur lentiviral selon la revendication 1, dans lequel le fragment scFv lie un antigène choisi dans le groupe constitué par : récepteur alpha des folates, 5T4, intégrine $\alpha_v\beta_6$, BCMA, B7-H3, B7-H6, CAIX, CD19, CD20, CD22, CD30, CD33, CD44, CD44v6, CD44v7/8, CD70, CD79a, CD79b, CD123, CD138, CD171, CEA, CSPG4, EGFR, famille de l'EGFR comprenant ErbB2 (HER2), EGFRvIII, EGP2, EGP40, EPCAM, EphA2, EpCAM, FAP, AchR fœtal, FR α , GD2, GD3, glypican-3 (GPC3), HLA-A1+MAGE1, HLA-A2+MAGE1, HLA-A3+MAGE1, HLA-A1+NY-ESO-1, HLA-A2+NY-ESO-1, HLA-A3+NY-ESO-1, IL-11R α , IL-13R α_2 , Lambda, Lewis-Y, Kappa, mésothéline, Muc1, Muc16, NCAM, ligands NKG2D, NY-ESO-1, PRAME, PSCA, PSMA, ROR1, SSX, survivine, TAG72, TEMs, et VEGFR2.

3. Vecteur lentiviral selon la revendication 1 ou la revendication 2, dans lequel le RAC comprend en outre un polypeptide

EP 3 134 432 B1

de région charnière, une région intercalaire ou un peptide signal.

4. Vecteur lentiviral selon la revendication 1, dans lequel le polynucléotide code un RAC selon l'une quelconque des SEQ ID N° 2-3.

5

5. Vecteur lentiviral selon la revendication 1, dans lequel :
le vecteur lentiviral est choisi dans le groupe constitué par : le virus de l'immunodéficience humaine (VIH) ; le virus du visna-maëdi (VMV) ; le virus de l'arthrite-encéphalite caprine (VAEC) ; le virus de l'anémie infectieuse des équidés (VAIE) ; le virus de l'immunodéficience féline (VIF) ; le virus de l'immunodéficience bovine (VIB) ; et le virus de l'immunodéficience simienne (VIS).

10

6. Vecteur lentiviral selon l'une quelconque des revendications 1 à 5, comprenant une LTR rétrovirale gauche (5'), un signal d'encapsidation Psi (Ψ), un cPPT/FLAP (central polypurine tract/DNA flap), un élément d'export rétroviral ; un promoteur MND lié fonctionnellement au RAC selon la revendication 1 ; et une LTR rétrovirale droite (3').

15

7. Vecteur lentiviral selon la revendication 6, comprenant en outre :

(a) une séquence de polyadénylation hétérologue ;

(b) une séquence de polyadénylation hétérologue qui est une séquence de polyadénylation d'hormone de croissance bovine ou de polyadénylation de β -globine de lapin signal ; ou

20

(c) un élément régulateur post-transcriptionnel du virus de l'hépatite B (HPRE) ou un élément régulateur post-transcriptionnel du virus de l'hépatite de la marmotte (WPRE).

8. Vecteur lentiviral selon l'une quelconque des revendications 6 ou 7, dans lequel

25

(a) le promoteur de la LTR 5' est remplacé par un promoteur hétérologue ;

(b) le promoteur de la LTR 5' est remplacé par un promoteur du cytomégalovirus (CMV), un promoteur du virus du sarcome de Rous (VSR) ou un promoteur du virus simien 40 (VS40) ;

(c) la LTR 5' ou la LTR 3' est une LTR de lentivirus ;

30

(d) la LTR 3' comprend une ou plusieurs modifications ;

(e) la LTR 3' comprend une ou plusieurs délétions ; ou

(f) la LTR 3' est une LTR auto-inactivante (SIN).

9. Cellule effectrice immunitaire comprenant le vecteur lentiviral selon l'une quelconque des revendications 1 à 8.

35

10. Cellule effectrice immunitaire selon la revendication 9, dans laquelle la cellule effectrice immunitaire est un lymphocyte T.

11. Composition comprenant la cellule effectrice immunitaire selon la revendication 9 ou la revendication 10 et un excipient physiologiquement acceptable.

40

12. Composition selon la revendication 11, destinée à être utilisée dans un procédé de traitement d'un cancer chez un sujet nécessitant un tel traitement.

13. Composition selon la revendication 11, destinée à être utilisée dans un procédé de traitement d'une affection hématologique maligne chez un sujet nécessitant un tel traitement.

50

55

FIG. 1

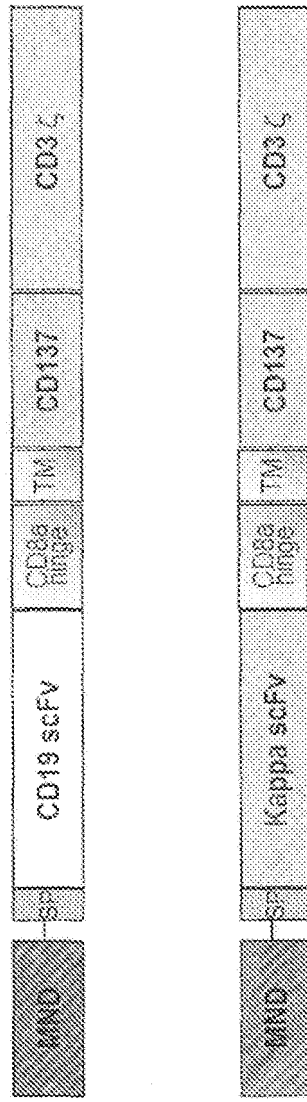

A. pMIND-CD19CAR

B. pMIND-kappaCAR

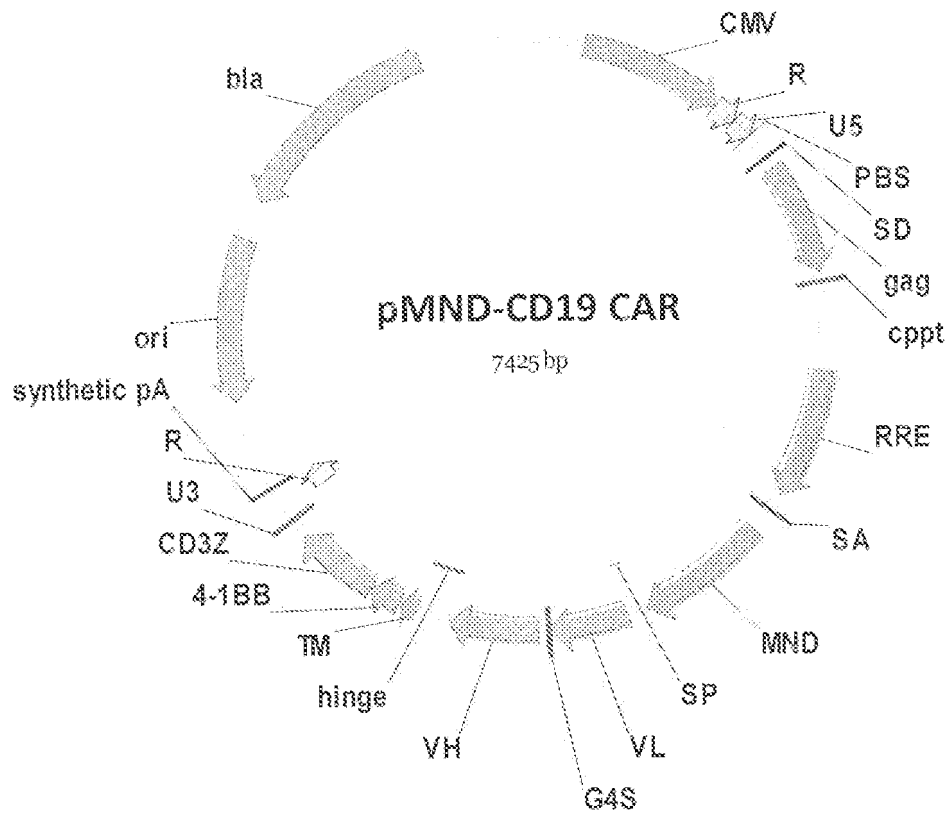

FIG. 2

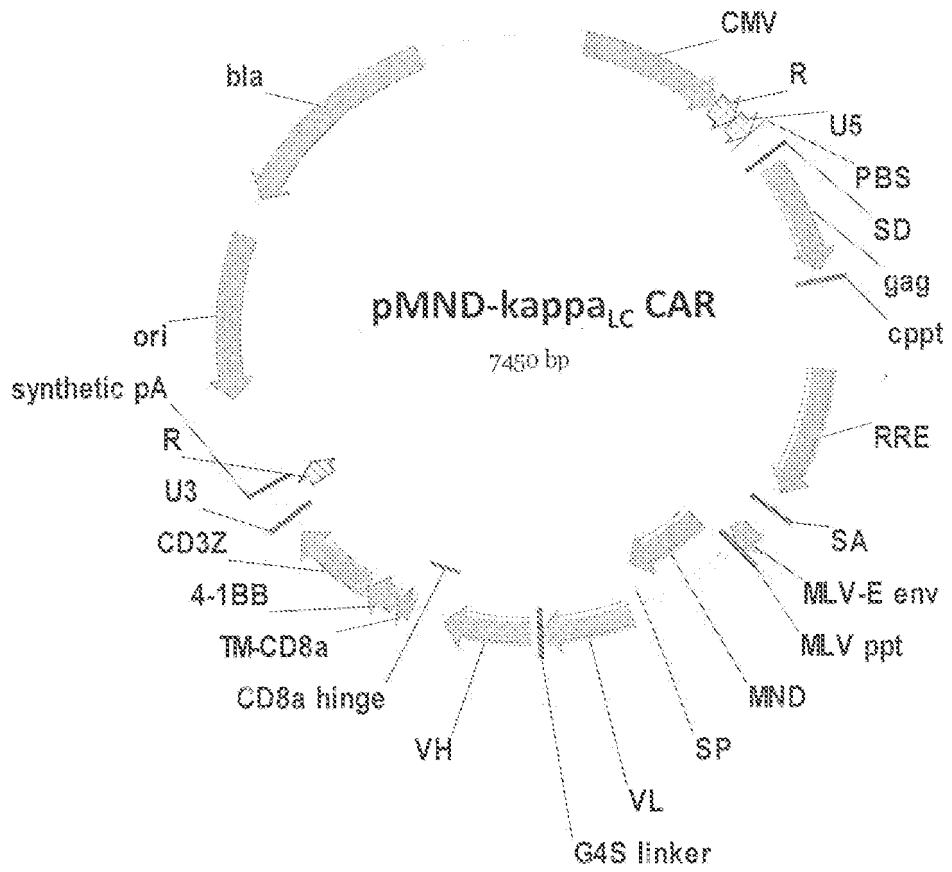

FIG. 3

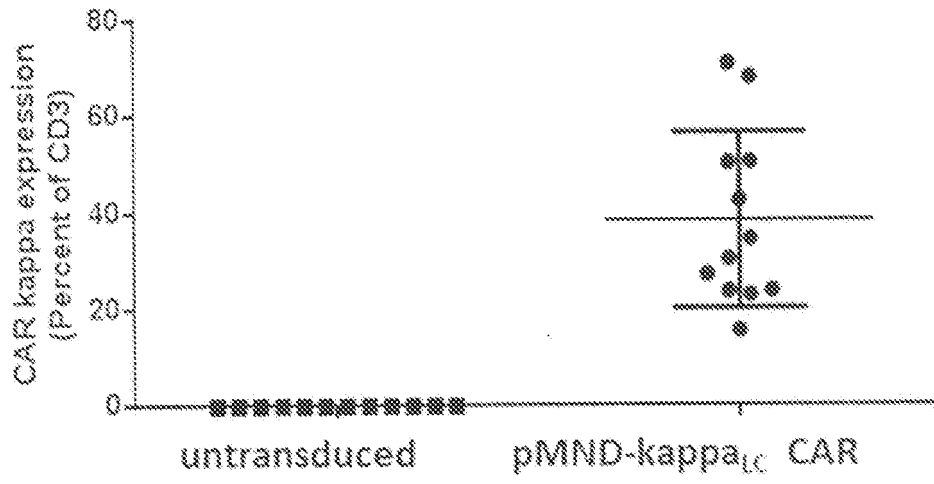

FIG. 5

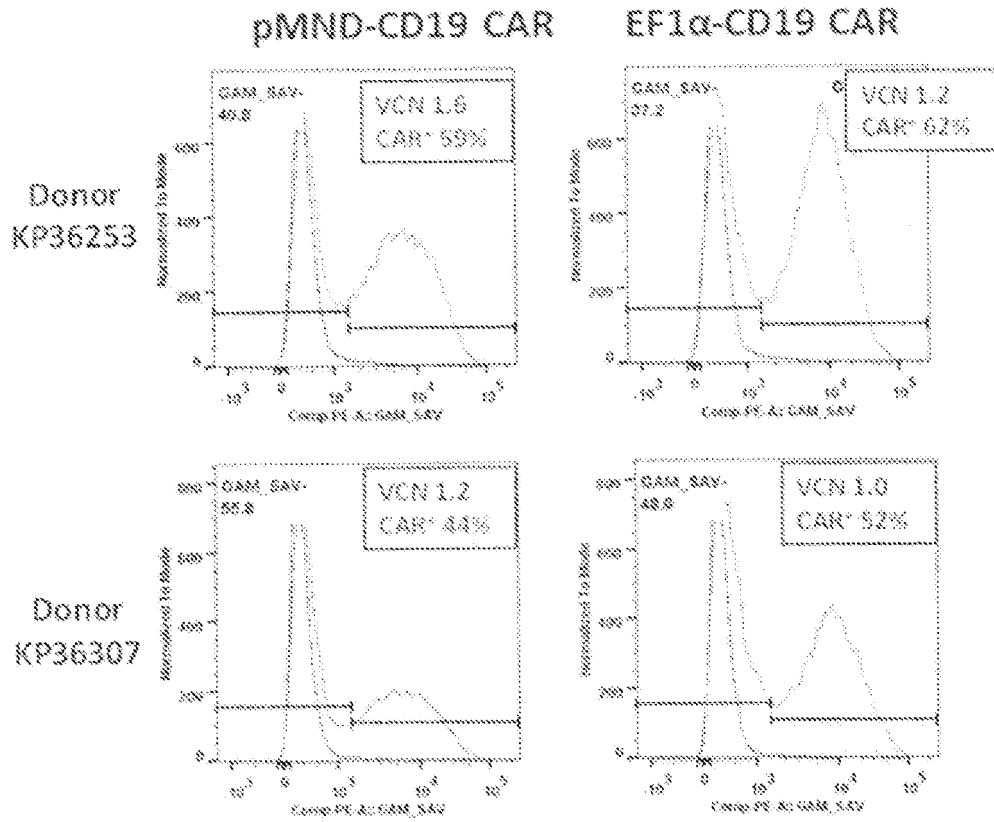

FIG. 6

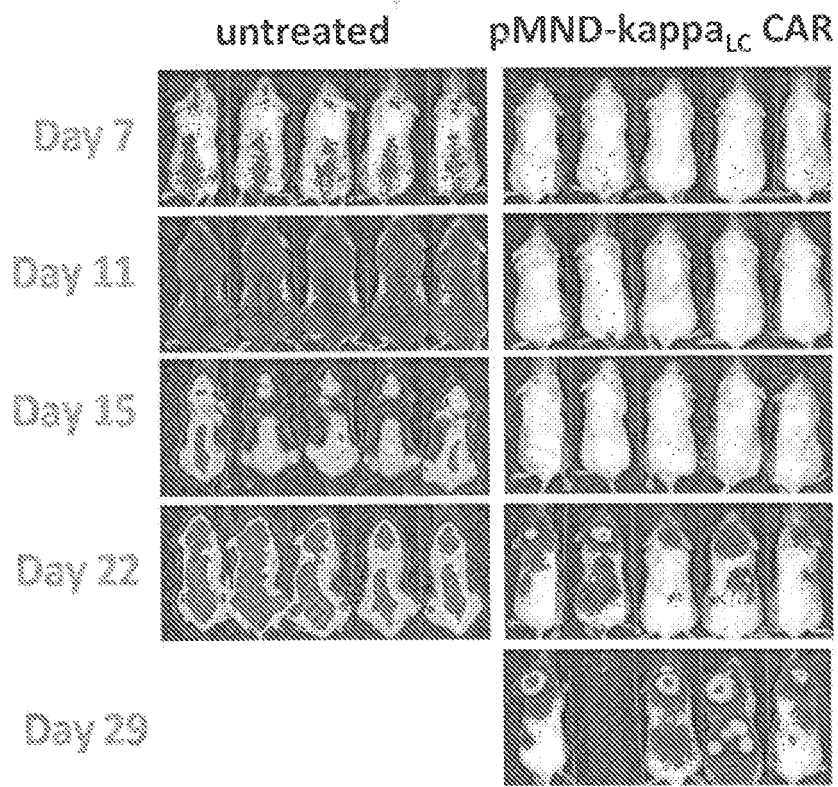

FIG. 8

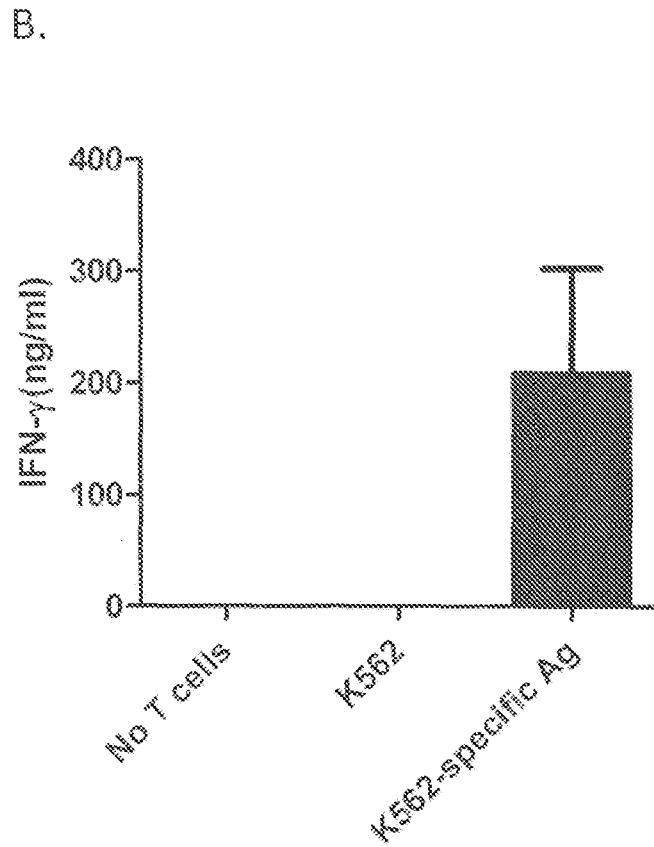
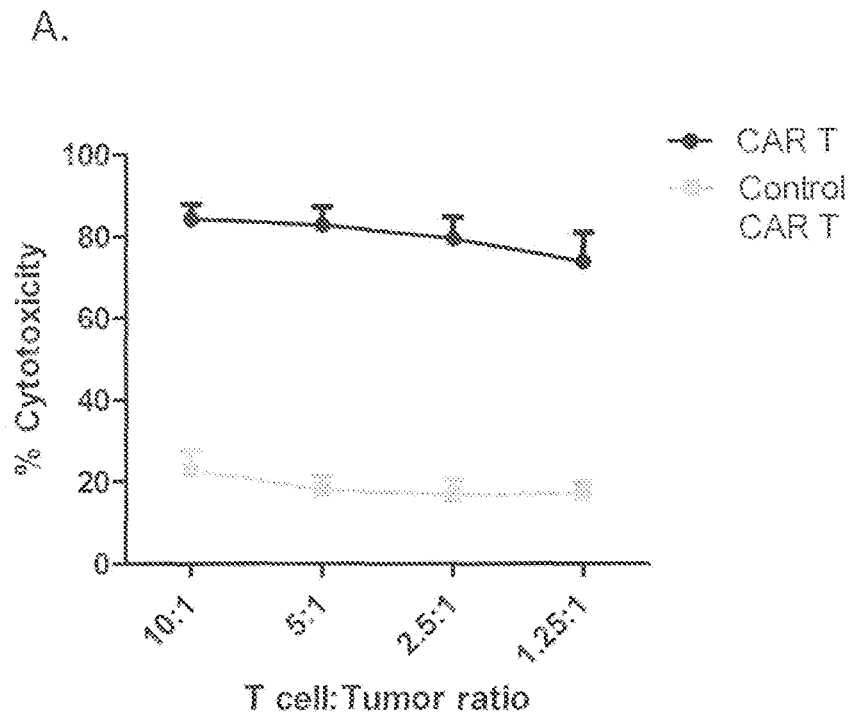

FIG. 9

REFERENCES CITED IN THE DESCRIPTION

This list of references cited by the applicant is for the reader's convenience only. It does not form part of the European patent document. Even though great care has been taken in compiling the references, errors or omissions cannot be excluded and the EPO disclaims all liability in this regard.

Patent documents cited in the description

- US 5283173 A [0087]
- US 5468614 A [0087]
- US 5585089 A [0099]
- WO 9404678 A [0101]
- WO 9425591 A [0101]
- US 6005079 A [0101]
- EP 404097 A [0106]
- WO 199301161 A [0106]
- US 4873192 A [0156]
- US 61241647 A [0158]
- US 4554101 A [0161]
- WO 2002088346 A [0202]
- WO 1992008796 A [0213]
- WO 1994028143 A, S. D. Lupton [0213]
- US 6682907 B [0231]
- US 6013516 A [0237]
- US 5994136 A [0237]
- US 6352694 B [0278]
- US 6534055 B [0278]
- US 6905680 B [0278]
- US 6692964 B [0278]
- US 5858358 A [0278]
- US 6887466 B [0278]
- US 6905681 B [0278]
- US 7144575 B [0278]
- US 7067318 B [0278]
- US 7172869 B [0278]
- US 7232566 B [0278]
- US 7175843 B [0278]
- US 5883223 A [0278]
- US 6905874 B [0278]
- US 6797514 B [0278]
- US 6867041 B [0278]
- US 20060121005 [0278]
- US 6040177 A [0280]
- US 5827642 A [0280]
- WO 2012129514 A [0280]
- WO 03057171 A [0281]
- US 20030147869 A1 [0281]
- WO 2012170911 A [0353]
- US 61984561 B [0364]

Non-patent literature cited in the description

- **SATIRO NAKAMURA DE OLIVEIRA et al.** Modification of Hematopoietic Stem/Progenitor Cells with CD 19-Specific Chimeric Antigen Receptors as a Novel Approach for Cancer Immunotherapy. *HUMAN GENE THERAPY*, 01 October 2013, vol. 24 (10), 824-839 [0003]
- **SAMBROOK et al.** Molecular Cloning: A Laboratory Manual. 2001 [0076]
- **SAMBROOK et al.** Molecular Cloning: A Laboratory Manual. 1989 [0076]
- **MANIATIS et al.** Molecular Cloning: A Laboratory Manual. 1982 [0076]
- **AUSUBEL et al.** Current Protocols in Molecular Biology. John Wiley and Sons, July 2008 [0076]
- Short Protocols in Molecular Biology: A Compendium of Methods from Current Protocols in Molecular Biology. Greene Pub. Associates and Wiley-Interscience [0076]
- **GLOVER.** DNA Cloning: A Practical Approach. IRL Press, 1985, vol. I, II [0076]
- **ANAND.** Techniques for the Analysis of Complex Genomes. Academic Press, 1992 [0076]
- Transcription and Translation. 1984 [0076]
- **PERBAL.** A Practical Guide to Molecular Cloning. 1984 [0076]
- **HARLOW ; LANE.** Antibodies. Cold Spring Harbor Laboratory Press, 1998 [0076]
- Current Protocols in Immunology. 1991 [0076]
- **SCATCHARD et al.** *Ann. N.Y. Acad. Sci.*, 1949, vol. 51, 660 [0087]
- Pierce Catalog and Handbook. Pierce Chemical Co, 1994 [0092]
- **KUBY, J.** Immunology. W. H. Freeman & Co, 1997 [0092]
- **WU, TT ; KABAT, E. A.** *J Exp Med.*, 1970, vol. 132 (2), 211-50 [0094]
- **BORDEN, P. ; KABAT E. A.** *PNAS*, 1987, vol. 84, 2440-2443 [0094]
- **KABAT et al.** Sequences of Proteins of Immunological Interest. U.S. Department of Health and Human Services, 1991 [0094]
- **CHOITHIA, C. ; LESK, A.M.** *J Mol. Biol.*, 1987, vol. 196 (4), 901-917 [0094]
- **CHOITHIA, C. et al.** *Nature*, 1989, vol. 342, 877-883 [0094]
- **KOCH-NOLTE et al.** *FASEB J.*, 2007, vol. 21, 3490-3498 [0101]

- **RIECHMANN L. et al.** *J. Immunol. Methods*, 1999, vol. 231, 25-38 [0101]
- **HUDSON et al.** *Nat. Med.*, 2003, vol. 9, 129-134 [0106]
- **HOLLINGER et al.** *PNAS USA*, 1993, vol. 90, 6444-6448 [0106]
- **HOLT, L. et al.** *Trends in Biotechnology*, vol. 21 (11), 484-490 [0107]
- **PLUCKTHÜN.** *The Pharmacology of Monoclonal Antibodies.* Springer-Verlag, 1994, vol. 113, 269-315 [0108]
- **ORLANDI et al.** *PNAS*, 1989, vol. 86, 3833-3837 [0109]
- **SCHERAGA.** *Rev. Computational Chem.*, 1992, 11173-142 [0117]
- **LIU et al.** *PNAS*, 1997, 5525-5530 [0118]
- **KIM et al.** *PNAS*, 1996, vol. 93, 1156-1160 [0118]
- **CHAUDHARY et al.** *Proc. Natl. Acad. Sci. U.S.A.*, 1990, vol. 87, 1066-1070 [0118]
- **BIRD et al.** *Science*, 1988, vol. 242, 423-426 [0118]
- **DESJARLAIS ; BERG.** *PNAS*, 1993, vol. 90, 2256-2260 [0118]
- *PNAS*, 1994, vol. 91, 11099-11103 [0118]
- **PATEL et al.** *Gene Therapy*, 1999, vol. 6, 412-419 [0120]
- **KUNKEL.** *Proc. Natl. Acad. Sci. USA.*, 1985, vol. 82, 488-492 [0156]
- **KUNKEL et al.** *Methods in Enzymol.*, 1987, vol. 154, 367-382 [0156]
- **WATSON, J. D. et al.** *Molecular Biology of the Gene.* Benjamin/Cummings, 1987 [0156]
- **DAYHOFF et al.** *Atlas of Protein Sequence and Structure.* Natl. Biomed. Res. Found, 1978 [0156]
- **WATSON et al.** *Molecular Biology of the Gene.* The Benjamin/Cummings Pub. Co, 1987, 224 [0158]
- **DEFELIPE ; RYAN.** *Traffic*, 2004, vol. 5 (8), 616-26 [0167]
- **RYAN et al.** *J. Gener. Virol.*, 1997, vol. 78, 699-722 [0168]
- **SCYMCZAK et al.** *Nature Biotech.*, 2004, vol. 5, 589-594 [0168]
- **DONNELLY et al.** *J. Gen. Virol.*, 2001, vol. 82, 1027-1041 [0170]
- **ALTSCHUL et al.** *Nucl. Acids Res.*, 1997, vol. 25, 3389 [0176]
- **AUSUBEL et al.** *Current Protocols in Molecular Biology.* John Wiley & Sons Inc, 1994 [0176]
- **ZAMORE et al.** *Cell*, 2000, vol. 101, 25-33 [0184]
- **FIRE et al.** *Nature*, 1998, vol. 391, 806 [0184]
- **HAMILTON et al.** *Science*, 1999, vol. 286, 950-951 [0184]
- **LIN et al.** *Nature*, 1999, vol. 402, 128-129 [0184]
- **SHARP.** *Genes & Dev.*, 1999, vol. 13, 139-141 [0184]
- **STRAUSS.** *Science*, 1999, vol. 286, 886 [0184]
- **IRIONS et al.** *Nature Biotechnology*, 2007, vol. 25, 1477-1482 [0198]
- **CHALLITA et al.** *J Virol.*, 1995, vol. 69 (2), 748-55 [0198]
- **SIRIN et al.** *Gene*, 2003, vol. 323, 67 [0202]
- **LANDY.** *Current Opinion in Biotechnology*, 1993, vol. 3, 699-707 [0203]
- **SAUER, B.** *Current Opinion in Biotechnology*, 1994, vol. 5, 521-527 [0205]
- **JACKSON et al.** *Trends Biochem Sci*, 1990, vol. 15 (12), 477-83 [0208]
- **JACKSON ; KAMINSKI.** *RNA*, 1995, vol. 1 (10), 985-1000 [0208]
- **KOZAK.** *Cell*, 1986, vol. 44 (2), 283-92 [0209]
- **KOZAK.** *Nucleic Acids Res.*, 1987, vol. 15 (20), 8125-48 [0209]
- **WIGLER et al.** *Cell*, 1977, vol. 11, 223 [0211]
- **MULLEN et al.** *Proc. Natl. Acad. Sci. USA.*, 1992, vol. 89, 33 [0211]
- **LUPTON S. D. et al.** *Mol. and Cell. Biology*, 1991, vol. 1 (1), 3374-3378 [0213]
- **MILLER.** *Nature*, 2000, vol. 357, 455-460 [0216]
- **CLEVER et al.** *J. of Virology*, 1995, vol. 69 (4), 2101-2109 [0225]
- **ZENNOU et al.** *Cell*, 2000, vol. 101, 173 [0231]
- **CULLEN et al.** *J. Virol.*, 1991, vol. 65, 1053 [0232]
- **CULLEN et al.** *Cell*, 1991, vol. 58, 423 [0232]
- **ZUFFEREY et al.** *J. Virol.*, 1999, vol. 73, 2886 [0233]
- **HUANG et al.** *Mol. Cell. Biol.*, vol. 5, 3864 [0233]
- **LIU et al.** *Genes Dev.*, 1995, vol. 9, 1766 [0233]
- **BURGESS-BEUSSE et al.** *Proc. Natl. Acad. Sci., USA*, 2002, vol. 99, 16433 [0236]
- **ZHAN et al.** *Hum. Genet.*, 2001, vol. 109, 471 [0236]
- **CHUNG et al.** *Cell*, 1993, vol. 74, 505 [0236]
- **CHUNG et al.** *PNAS*, 1997, vol. 94, 575 [0236]
- **BELL et al.** *Cell*, 1999, vol. 98, 387 [0236]
- **Y. SONEOKA et al.** *Nucl. Acids Res.*, 1995, vol. 23, 628-633 [0255]
- **N. R. LANDAU et al.** *J. Virol.*, 1992, vol. 66, 5110-5113 [0255]
- **KAY, M. A.** *Chest*, 1997, vol. 111 (6), 138S-142S [0257]
- **FERRY, N. ; HEARD, J. M.** *Hum. Gene Ther.*, 1998, vol. 9, 1975-81 [0257]
- **SHIRATORY, Y. et al.** *Liver*, 1999, vol. 19, 265-74 [0257]
- **OKA, K. et al.** *Curr. Opin. Lipidol.*, 2000, vol. 11, 179-86 [0257]
- **THULE, P. M. ; LIU, J. M.** *Gene Ther.*, 2000, vol. 7, 1744-52 [0257]
- **YANG, N. S.** *Crit. Rev. Biotechnol.*, 1992, vol. 12, 335-56 [0257]
- **ALT, M. J.** *Hepatology*, 1995, vol. 23, 746-58 [0257]
- **BRODY, S. L. ; CRYSTAL, R. G.** *Ann. N.Y. Acad. Sci.*, 1994, vol. 716, 90-101 [0257]
- **STRAYER, D. S.** *Expert Opin. Investig. Drugs*, 1999, vol. 8, 2159-2172 [0257]
- **SMITH-ARICA, J. R. ; BARTLETT, J. S.** *Curr. Cardiol. Rep.*, 2001, vol. 3, 43-49 [0257]
- **LEE, H. C.** *Nature*, 2000, vol. 408, 483-8 [0257]
- **BERG et al.** *Transplant Proc.*, 1998, vol. 30 (8), 3975-3977 [0280]

EP 3 134 432 B1

- **HAANEN et al.** *J. Exp. Med.*, 1999, vol. 190 (9), 1319-1328 [0280]
- **GARLAND et al.** *J. Immunol Meth.*, 1999, vol. 227 (1-2), 53-63 [0280]
- **LOVELOCK ; BISHOP.** *Nature*, 1959, vol. 183, 1394-1395 [0287]
- **ASHWOOD-SMITH.** *Nature*, 1961, vol. 190, 1204-1205 [0287]
- **RINFRET.** *Ann. N.Y. Acad. Sci.*, 1960, vol. 85, 576 [0287]
- **SLOVITER ; RAVDIN.** *Nature*, 1962, vol. 196, 48 [0287]
- Harrison's Principles of Internal Medicine. McGraw-Hill, 2001 [0326]
- Current Protocols in Immunology. John Wiley & Sons, 2001 [0340]
- *PNAS*, 1994, vol. 91, 9564-68 [0351] [0352]
- **MALDARELLI.** *J Virol*, 1991, vol. 65 (11), 5732-43 [0351] [0352]
- **MALIM, M. H.** *Nature*, 1988, vol. 335, 181-183 [0351] [0352]
- **CHALLITA et al.** *J.Virol.*, 1995, vol. 69, 748-755 [0351] [0352]
- **MILONE et al.** *Mol Ther*, 2009, vol. 17 (8), 1453-64 [0351] [0352]
- **LEVITT, N.** *Genes & Dev*, 1989, vol. 3, 1019-1025 [0351] [0352]
- **KUTNER et al.** *Nature Protocols*, 2009, vol. 4, 495-505 [0353]