

(19)



(11)

**EP 3 591 073 B1**

(12)

**EUROPEAN PATENT SPECIFICATION**

(45) Date of publication and mention of the grant of the patent:  
**01.12.2021 Bulletin 2021/48**

(51) Int Cl.:  
**C12Q 1/6869 (2018.01) G16B 30/00 (2019.01)**  
**G16B 30/10 (2019.01)**

(21) Application number: **19192885.2**

(22) Date of filing: **04.09.2013**

**(54) METHODS TO DETECT RARE MUTATIONS AND COPY NUMBER VARIATION**

VERFAHREN ZUR DETEKTION VON SELTENEN MUTATIONEN UND KOPIENZAHLVARIATIONEN  
 PROCÉDÉS POUR DÉTECTER DES MUTATIONS RARES ET LA VARIATION DU NOMBRE DE COPIES

(84) Designated Contracting States:  
**AL AT BE BG CH CY CZ DE DK EE ES FI FR GB GR HR HU IE IS IT LI LT LU LV MC MK MT NL NO PL PT RO RS SE SI SK SM TR**

(30) Priority: **04.09.2012 US 201261696734 P**  
**21.09.2012 US 201261704400 P**  
**15.03.2013 US 201361793997 P**  
**13.07.2013 US 201361845987 P**

(43) Date of publication of application:  
**08.01.2020 Bulletin 2020/02**

(60) Divisional application:  
**21155582.6 / 3 842 551**

(62) Document number(s) of the earlier application(s) in accordance with Art. 76 EPC:  
**18207391.6 / 3 470 533**  
**13834427.0 / 2 893 040**

(73) Proprietor: **Guardant Health, Inc.**  
**Redwood City, CA 94063 (US)**

(72) Inventors:  
 • **TALASAZ, AmirAli**  
**Menlo Park, CA 94025 (US)**  
 • **ELTOUKHY, Helmy**  
**Atherton, CA 94027 (US)**

(74) Representative: **Carpmaels & Ransford LLP**  
**One Southampton Row**  
**London WC1B 5HA (GB)**

(56) References cited:  
**WO-A1-2008/154317 WO-A2-2014/149134**  
**US-B1- 8 209 130**

• **M. W. SCHMITT ET AL: "Detection of ultra-rare mutations by next-generation sequencing", PROCEEDINGS OF THE NATIONAL ACADEMY OF SCIENCES, vol. 109, no. 36, 1 August 2012 (2012-08-01), pages 14508-14513, XP055161683, ISSN: 0027-8424, DOI: 10.1073/pnas.1208715109**

**EP 3 591 073 B1**

Note: Within nine months of the publication of the mention of the grant of the European patent in the European Patent Bulletin, any person may give notice to the European Patent Office of opposition to that patent, in accordance with the Implementing Regulations. Notice of opposition shall not be deemed to have been filed until the opposition fee has been paid. (Art. 99(1) European Patent Convention).

**Description****BACKGROUND OF THE INVENTION**

5 **[0001]** The detection and quantification of polynucleotides is important for molecular biology and medical applications such as diagnostics. Genetic testing is particularly useful for a number of diagnostic methods. For example, disorders that are caused by rare genetic alterations (e.g., sequence variants) or changes in epigenetic markers, such as cancer and partial or complete aneuploidy, may be detected or more accurately characterized with DNA sequence information.

10 **[0002]** Early detection and monitoring of genetic diseases, such as cancer is often useful and needed in the successful treatment or management of the disease. One approach may include the monitoring of a sample derived from cell free nucleic acids, a population of polynucleotides that can be found in different types of bodily fluids. In some cases, disease may be characterized or detected based on detection of genetic aberrations, such as a change in copy number variation and/or sequence variation of one or more nucleic acid sequences, or the development of other certain rare genetic alterations. Cell free DNA ("cfDNA") has been known in the art for decades, and may contain genetic aberrations

15 associated with a particular disease. With improvements in sequencing and techniques to manipulate nucleic acids, there is a need in the art for improved methods and systems for using cell free DNA to detect and monitor disease.

**SUMMARY OF THE INVENTION**

20 **[0003]** The invention provides a method and its use as set out in the appended set of claims.

**[0004]** Methods of the invention can also be used in characterizing the heterogeneity of an abnormal condition in a subject, the method comprising generating a genetic profile of cell-free DNA in the subject, wherein the genetic profile comprises a plurality of data resulting from copy number variation and/or other rare mutation (e.g., genetic alteration) analyses.

25 **[0005]** In some embodiments, the prevalence/concentration of each rare variant identified in the subject is reported and quantified simultaneously. In other embodiments, a confidence score, regarding the prevalence/concentrations of rare variants in the subject, is reported.

**[0006]** In some embodiments, the cell-free DNA is isolated from a bodily fluid that may be selected from a group consisting of blood, plasma, serum, urine, saliva, mucosal excretions, sputum, stool and tears.

30 **[0007]** In some embodiments, the methods also comprise a step of determining the percent of sequences having copy number variation or other rare genetic alteration (e.g., sequence variants) in said bodily fluid.

**[0008]** In some embodiments, the percent of sequences having copy number variation in said bodily fluid is determined by calculating the percentage of predefined regions with an amount of polynucleotides above or below a predetermined threshold.

35 **[0009]** In some embodiments, bodily fluids are drawn from a subject suspected of having an abnormal condition which may be selected from the group consisting of, mutations, rare mutations, single nucleotide variants, indels, copy number variations, transversions, translocations, inversion, deletions, aneuploidy, partial aneuploidy, polyploidy, chromosomal instability, chromosomal structure alterations, gene fusions, chromosome fusions, gene truncations, gene amplification, gene duplications, chromosomal lesions, DNA lesions, abnormal changes in nucleic acid chemical modifications, abnormal changes in epigenetic patterns, abnormal changes in nucleic acid methylation infection and cancer.

40 **[0010]** In some embodiments, the subject may be a pregnant female in which the abnormal condition may be a fetal abnormality selected from the group consisting of, single nucleotide variants, indels, copy number variations, transversions, translocations, inversion, deletions, aneuploidy, partial aneuploidy, polyploidy, chromosomal instability, chromosomal structure alterations, gene fusions, chromosome fusions, gene truncations, gene amplification, gene duplications, chromosomal lesions, DNA lesions, abnormal changes in nucleic acid chemical modifications, abnormal changes in epigenetic patterns, abnormal changes in nucleic acid methylation infection and cancer

45 **[0011]** In some embodiments, the methods may comprise selectively enriching regions from the subject's genome or transcriptome prior to sequencing. In other embodiments the methods comprise selectively enriching regions from the subject's genome or transcriptome prior to sequencing. In other embodiments the methods comprise non-selectively

50 enriching regions from the subject's genome or transcriptome prior to sequencing.

**[0012]** The barcode is a polynucleotide, which further comprises a set of oligonucleotides that in combination with the diversity of molecules sequenced from a select region enables identification of unique molecules and be at least a 3, 5, 10, 15, 20, 25, 30, 35, 40, 45, or 50mer base pairs in length.

**[0013]** In some embodiments amplification comprises global amplification or whole genome amplification.

55 **[0014]** In some embodiments, amplification comprises selective amplification, non-selective amplification, suppression amplification or subtractive enrichment.

**[0015]** In some embodiments, the methods comprise removing a subset of the reads from further analysis prior to quantifying or enumerating reads.

**[0016]** In some embodiments, the method may comprise filtering out reads with an accuracy or quality score of less than a threshold, e.g., 90%, 99%, 99.9%, or 99.99% and/or mapping score less than a threshold, e.g., 90%, 99%, 99.9% or 99.99%. In other embodiments, methods comprise filtering reads with a quality score lower than a set threshold.

**[0017]** In some embodiments, predefined regions are uniform or substantially uniform in size, about 10kb, 20kb, 30kb, 40kb, 50kb, 60kb, 70kb, 80kb, 90kb, or 100kb in size. In some embodiments, at least 50, 100, 200, 500, 1000, 2000, 5000, 10,000, 20,000, or 50,000 regions are analyzed.

**[0018]** In some embodiments, a genetic variant, rare mutation or copy number variation occurs in a region of the genome selected from the group consisting of gene fusions, gene duplications, gene deletions, gene translocations, microsatellite regions, gene fragments or combination thereof. In other embodiments a genetic variant, rare mutation, or copy number variation occurs in a region of the genome selected from the group consisting of genes, oncogenes, tumor suppressor genes, promoters, regulatory sequence elements, or combination thereof. In some embodiments the variant is a nucleotide variant, single base substitution, or small indel, transversion, translocation, inversion, deletion, truncation or gene truncation about 1, 2, 3, 4, 5, 6, 7, 8, 9, 10, 15 or 20 nucleotides in length.

**[0019]** In some embodiments, the method comprises correcting/normalizing/adjusting the quantity of mapped reads using the barcodes or unique properties of individual reads.

**[0020]** In some embodiments, samples at succeeding time intervals from the same subject are analyzed and compared to previous sample results. The method may further comprise determining partial copy number variation frequency, loss of heterozygosity, gene expression analysis, epigenetic analysis and hypermethylation analysis after amplifying the barcode-attached extracellular polynucleotides.

**[0021]** In some embodiments, the methods comprise normalizing and detection is performed using one or more of hidden markov, dynamic programming, support vector machine, Bayesian network, trellis decoding, Viterbi decoding, expectation maximization, Kalman filtering, or neural network methodologies.

**[0022]** In some embodiments the methods comprise monitoring disease progression, monitoring residual disease, monitoring therapy, diagnosing a condition, prognosing a condition, or selecting a therapy based on discovered variants.

**[0023]** In some embodiments, a therapy is modified based on the most recent sample analysis. Further, the methods may comprise inferring the genetic profile of a tumor, infection or other tissue abnormality. In some embodiments growth, remission or evolution of a tumor, infection or other tissue abnormality is monitored. In some embodiments the subject's immune system are analyzed and monitored at single instances or over time.

**[0024]** In some embodiments, the methods comprise identification of a variant that is followed up through an imaging test (e.g., CT, PET-CT, MRI, X-ray, ultrasound) for localization of the tissue abnormality suspected of causing the identified variant.

**[0025]** In some embodiments, the methods comprise performing population-based no-calling and identification of low-confidence regions. In some embodiments, obtaining the measurement data for the sequence coverage comprises measuring sequence coverage depth at every position of the genome. In some embodiments correcting the measurement data for the sequence coverage bias comprises calculating window-averaged coverage. In some embodiments correcting the measurement data for the sequence coverage bias comprises performing adjustments to account for GC bias in the library construction and sequencing process. In some embodiments correcting the measurement data for the sequence coverage bias comprises performing adjustments based on additional weighting factor associated with individual mappings to compensate for bias.

**[0026]** In some embodiments, the cell-free DNA is derived from a diseased cell origin. In some embodiments, the cell-free DNA is derived from a healthy cell origin.

**[0027]** In some embodiments, the amount of genetic variation, such as polymorphisms or causal variants is analyzed. In some embodiments, the presence or absence of genetic alterations is detected.

**[0028]** In some embodiments each polynucleotide in a set is mappable to a reference sequence.

**[0029]** In some embodiments the method comprises providing a plurality of sets of tagged parent polynucleotides, wherein each set is mappable to a different reference sequence.

**[0030]** The method comprises converting initial starting genetic material into the tagged parent polynucleotides.

**[0031]** The initial starting genetic material comprises no more than 100 ng of polynucleotides.

**[0032]** In some embodiments the method comprises bottlenecking the initial starting genetic material prior to converting.

**[0033]** In some embodiments the method comprises converting the initial starting genetic material into tagged parent polynucleotides with a conversion efficiency of at least 10%, at least 20%, at least 30%, at least 40%, at least 50%, at least 60%, at least 80% or at least 90%.

**[0034]** In some embodiments converting comprises any of blunt-end ligation, sticky end ligation, molecular inversion probes, PCR, ligation-based PCR, single strand ligation and single strand circularization.

**[0035]** In some embodiments a plurality of the reference sequences are from the same genome.

**[0036]** In some embodiments the method comprises sequencing a subset of the set of amplified progeny polynucleotides sufficient to produce sequence reads for at least one progeny from of each of at least 20%, at least 30%, at least 40%, at least 50%, at least 60%, at least 70%, at least 80%, at least 90% at least 95%, at least 98%, at least 99%, at

least 99.9% or at least 99.99% of unique polynucleotides in the set of tagged parent polynucleotides.

**[0037]** In some embodiments the at least one progeny is a plurality of progeny, e.g., at least 2, at least 5 or at least 10 progeny.

**[0038]** In some embodiments the number of sequence reads in the set of sequence reads is greater than the number of unique tagged parent polynucleotides in the set of tagged parent polynucleotides.

**[0039]** In some embodiments the subset of the set of amplified progeny polynucleotides sequenced is of sufficient size so that any nucleotide sequence represented in the set of tagged parent polynucleotides at a percentage that is the same as the percentage per-base sequencing error rate of the sequencing platform used, has at least a 50%, at least a 60%, at least a 70%, at least a 80%, at least a 90% at least a 95%, at least a 98%, at least a 99%, at least a 99.9% or at least a 99.99% chance of being represented among the set of consensus sequences.

**[0040]** In some embodiments the method comprises enriching the set of amplified progeny polynucleotides for polynucleotides mapping to one or more selected reference sequences by: (i) selective amplification of sequences from initial starting genetic material converted to tagged parent polynucleotides; (ii) selective amplification of tagged parent polynucleotides; (iii) selective sequence capture of amplified progeny polynucleotides; or (iv) selective sequence capture of initial starting genetic material.

**[0041]** In some embodiments analyzing comprises normalizing a measure (e.g., number) taken from a set of consensus sequences against a measure taken from a set of consensus sequences from a control sample.

**[0042]** In some embodiments analyzing comprises detecting mutations, rare mutations, single nucleotide variants, indels, copy number variations, transversions, translocations, inversion, deletions, aneuploidy, partial aneuploidy, polyploidy, chromosomal instability, chromosomal structure alterations, gene fusions, chromosome fusions, gene truncations, gene amplification, gene duplications, chromosomal lesions, DNA lesions, abnormal changes in nucleic acid chemical modifications, abnormal changes in epigenetic patterns, abnormal changes in nucleic acid methylation infection or cancer.

**[0043]** In some embodiments a certain subset of the cell-free DNA is selected for or is enriched based on polynucleotide length in base-pairs from the initial set of polynucleotides or from the amplified polynucleotides.

**[0044]** In some embodiments analysis further comprises detection and monitoring of an abnormality or disease within an individual, such as, infection and/or cancer.

**[0045]** In some embodiments the method is performed in combination with immune repertoire profiling.

**[0046]** In some embodiments the cell-free DNA is extracted from the group consisting of blood, plasma, serum, urine, saliva, mucosal excretions, sputum, stool, and tears.

**[0047]** In some embodiments collapsing comprises detecting and/or correcting errors, nicks or lesions present in the sense or anti-sense strand of the tagged parent polynucleotides or amplified progeny polynucleotides.

**[0048]** Methods of the invention can also be used in detecting genetic variation in initial starting genetic material with a sensitivity of at least 5%, at least 1%, at least 0.5%, at least 0.1% or at least 0.05%. In some embodiments the initial starting genetic material is provided in an amount less than 100 ng of nucleic acid, the genetic variation is copy number/heterozygosity variation and detecting is performed with sub-chromosomal resolution; e.g., at least 100 megabase resolution, at least 10 megabase resolution, at least 1 megabase resolution, at least 100 kilobase resolution, at least 10 kilobase resolution or at least 1 kilobase resolution. In another embodiment the method comprises providing a plurality of sets of tagged parent polynucleotides, wherein each set is mappable to a different reference sequence. In another embodiment the reference sequence is the locus of a tumor marker, and analyzing comprises detecting the tumor marker in the set of consensus sequences. In another embodiment the tumor marker is present in the set of consensus sequences at a frequency less than the error rate introduced at the amplifying step. In another embodiment the at least one set is a plurality of sets, and the reference sequences comprise a plurality of reference sequences, each of which is the locus of a tumor marker. In another embodiment analyzing comprises detecting copy number variation of consensus sequences between at least two sets of parent polynucleotides. In another embodiment analyzing comprises detecting the presence of sequence variations compared with the reference sequences. In another embodiment analyzing comprises detecting the presence of sequence variations compared with the reference sequences and detecting copy number variation of consensus sequences between at least two sets of parent polynucleotides. In another embodiment collapsing comprises: i. grouping sequences reads sequenced from amplified progeny polynucleotides into families, each family amplified from the same tagged parent polynucleotide; and ii. determining a consensus sequence based on sequence reads in a family.

**[0049]** Methods of the invention can also be used in detecting the presence or absence of genetic alteration or amount of genetic variation in an individual, wherein the detecting is performed with the aid of sequencing of cell-free nucleic acid, wherein at least 10% of the individual's genome is sequenced.

**[0050]** Methods of the invention can also be used in detecting the presence or absence of genetic alteration or amount of genetic variation in an individual, wherein the detecting is performed with the aid of sequencing of cell-free nucleic acid, wherein at least 20% of the individual's genome is sequenced.

**[0051]** Methods of the invention can also be used in detecting the presence or absence of genetic alteration or amount of genetic variation in an individual, wherein the detecting is performed with the aid of sequencing of cell-free nucleic acid, wherein at least 30% of the individual's genome is sequenced.

**[0052]** Methods of the invention can also be used in detecting the presence or absence of genetic alteration or amount of genetic variation in an individual, wherein the detecting is performed with the aid of sequencing of cell-free nucleic acid, wherein at least 40% of the individual's genome is sequenced.

5 **[0053]** Methods of the invention can also be used in detecting the presence or absence of genetic alteration or amount of genetic variation in an individual, wherein the detecting is performed with the aid of sequencing of cell-free nucleic acid, wherein at least 50% of the individual's genome is sequenced.

**[0054]** Methods of the invention can also be used in detecting the presence or absence of genetic alteration or amount of genetic variation in an individual, wherein the detecting is performed with the aid of sequencing of cell-free nucleic acid, wherein at least 60% of the individual's genome is sequenced.

10 **[0055]** Methods of the invention can also be used in detecting the presence or absence of genetic alteration or amount of genetic variation in an individual, wherein the detecting is performed with the aid of sequencing of cell-free nucleic acid, wherein at least 70% of the individual's genome is sequenced.

**[0056]** Methods of the invention can also be used in detecting the presence or absence of genetic alteration or amount of genetic variation in an individual, wherein the detecting is performed with the aid of sequencing of cell-free nucleic acid, wherein at least 80% of the individual's genome is sequenced.

15 **[0057]** Methods of the invention can also be used in detecting the presence or absence of genetic alteration or amount of genetic variation in an individual, wherein the detecting is performed with the aid of sequencing of cell-free nucleic acid, wherein at least 90% of the individual's genome is sequenced.

**[0058]** Methods of the invention can also be used in detecting the presence or absence of genetic alteration and amount of genetic variation in an individual, wherein the detecting is performed with the aid of sequencing of cell-free nucleic acid, wherein at least 10% of the individual's genome is sequenced.

20 **[0059]** Methods of the invention can also be used in detecting the presence or absence of genetic alteration and amount of genetic variation in an individual, wherein the detecting is performed with the aid of sequencing of cell-free nucleic acid, wherein at least 20% of the individual's genome is sequenced.

25 **[0060]** Methods of the invention can also be used in detecting the presence or absence of genetic alteration and amount of genetic variation in an individual, wherein the detecting is performed with the aid of sequencing of cell-free nucleic acid, wherein at least 30% of the individual's genome is sequenced.

**[0061]** Methods of the invention can also be used in detecting the presence or absence of genetic alteration and amount of genetic variation in an individual, wherein the detecting is performed with the aid of sequencing of cell-free nucleic acid, wherein at least 40% of the individual's genome is sequenced.

30 **[0062]** Methods of the invention can also be used in detecting the presence or absence of genetic alteration and amount of genetic variation in an individual, wherein the detecting is performed with the aid of sequencing of cell-free nucleic acid, wherein at least 50% of the individual's genome is sequenced.

35 **[0063]** Methods of the invention can also be used in detecting the presence or absence of genetic alteration and amount of genetic variation in an individual, wherein the detecting is performed with the aid of sequencing of cell-free nucleic acid, wherein at least 60% of the individual's genome is sequenced.

**[0064]** Methods of the invention can also be used in detecting the presence or absence of genetic alteration and amount of genetic variation in an individual, wherein the detecting is performed with the aid of sequencing of cell-free nucleic acid, wherein at least 70% of the individual's genome is sequenced.

40 **[0065]** Methods of the invention can also be used in detecting the presence or absence of genetic alteration and amount of genetic variation in an individual, wherein the detecting is performed with the aid of sequencing of cell-free nucleic acid, wherein at least 80% of the individual's genome is sequenced.

**[0066]** Methods of the invention can also be used in detecting the presence or absence of genetic alteration and amount of genetic variation in an individual, wherein the detecting is performed with the aid of sequencing of cell-free nucleic acid, wherein at least 90% of the individual's genome is sequenced.

45 **[0067]** In some embodiments, the genetic alteration is copy number variation or one or more rare mutations. In some embodiments, the genetic variation comprises one or more causal variants and one or more polymorphisms. In some embodiments, the genetic alteration and/or amount of genetic variation in the individual may be compared to a genetic alteration and/or amount of genetic variation in one or more individuals with a known disease. In some embodiments, the genetic alteration and/or amount of genetic variation in the individual may be compared to a genetic alteration and/or amount of genetic variation in one or more individuals, without a disease. In some embodiments, the disease is cancer or pre-cancer. In some embodiments, the method can be useful for diagnosis or treatment of a disease.

50 **[0068]** Additional aspects and advantages of the invention will become readily apparent to those skilled in this art from the following detailed description, wherein only illustrative embodiments of the present disclosure are shown and described. As will be realized, the methods are capable of other and different embodiments, and their several details are capable of modifications in various obvious respects. Accordingly, the drawings and description are to be regarded as illustrative in nature, and not as restrictive.

**BRIEF DESCRIPTION OF THE DRAWINGS**

**[0069]** A better understanding of the features and advantages of this invention will be obtained by reference to the following detailed description that sets forth illustrative embodiments, in which the principles of systems and methods of this disclosure are utilized, and the accompanying drawings of which:

**FIG. 1** is a flow chart representation of a method of detection of copy number variation using a single sample.

**FIG. 2** is a flow chart representation of a method of detection of copy number variation using paired samples.

**FIG. 3** is a flow chart representation of a method of detection of rare mutations (e.g., single nucleotide variants).

**FIG. 4A** is graphical copy number variation detection report generated from a normal, non cancerous subject.

**FIG. 4B** is a graphical copy number variation detection report generated from a subject with prostate cancer.

**FIG. 4C** is schematic representation of internet enabled access of reports generated from copy number variation analysis of a subject with prostate cancer.

**FIG. 5A** is a graphical copy number variation detection report generated from a subject with prostate cancer remission.

**FIG. 5B** is a graphical copy number variation detection report generated from a subject with prostate recurrence cancer.

**FIG. 6A** is graphical detection report (e.g., for single nucleotide variants) generated from various mixing experiments using DNA samples containing both wildtype and mutant copies of MET and TP53.

**FIG. 6B** is logarithmic graphical representation of (e.g., single nucleotide variant) detection results. Observed vs. expected percent cancer measurements are shown for various mixing experiments using DNAs samples containing both wildtype and mutant copies of MET, HRAS and TP53.

**FIG. 7A** is graphical report of percentage of two (e.g., single nucleotide variants) in two genes, PIK3CA and TP53, in a subject with prostate cancer as compared to a reference (control).

**FIG. 7B** is schematic representation of internet enabled access of reports generated from (e.g., single nucleotide variant) analysis of a subject with prostate cancer.

**FIG. 8** is a flow chart representation of a method of analyzing genetic material.

**FIG. 9** is a flow chart representation of a method of decoding information in a set of sequence reads to produce, with reduced noise and/or distortion, a representation of information in a set of tagged parent polynucleotides.

**FIG. 10** is a flow chart representation of a method of reducing distortion in the determination of CNV from a set of sequence reads.

**FIG. 11** is a flow chart representation of a method of estimating frequency of a base or sequence of bases at a locus in a tagged parent polynucleotide population from a set of sequence reads.

**FIG. 12** shows a method of communicating sequence information.

**FIG. 13** shows detected minor allele frequencies across an entire 70kb panel in 0.3% LNCaP cfDNA titration using standard sequencing and Digital Sequencing workflows. Standard "analog" sequencing (Fig. 13A) masks all true-positive rare variants in tremendous noise due to PCR and sequencing errors despite Q30 filtering. Digital Sequencing (Fig. 13B) eliminates all PCR and sequencing noise, revealing true mutations with no false positives: green circles are SNP points in normal cfDNA and red circles are detected LNCaP mutations.

**FIG. 14:** Shows titration of LNCap cfDNA.

**FIG. 15** shows a computer system that is programmed or otherwise configured to implement various methods of the present disclosure.

**DETAILED DESCRIPTION OF THE INVENTION****I. General Overview**

**[0070]** The present invention provides a method for processing at least one set of tagged parent polynucleotides. Methods of the invention can be used in the detection of rare mutations (e.g., single or multiple nucleotide variations) and copy number variations in cell free polynucleotides. Generally, the systems and methods comprise sample preparation, or the extraction and isolation of cell free polynucleotide sequences from a bodily fluid; subsequent sequencing of cell free polynucleotides by techniques known in the art; and may comprise application of bioinformatics tools to detect rare mutations and copy number variations as compared to a reference. The methods also may contain a database or collection of different rare mutations or copy number variation profiles of different diseases, to be used as additional references in aiding detection of rare mutations (e.g., single nucleotide variation profiling), copy number variation profiling or general genetic profiling of a disease.

**[0071]** In some cases, cell free DNA are extracted and isolated from a readily accessible bodily fluid such as blood. For example, cell free DNA can be extracted using a variety of methods known in the art, including but not limited to isopropanol precipitation and/or silica based purification. Cell free DNA may be extracted from any number of subjects,

such as subjects without cancer, subjects at risk for cancer, or subjects known to have cancer (e.g. through other means).

**[0072]** After sequencing data of cell free polynucleotide sequences is collected, one or more bioinformatics processes may be applied to the sequence data to detect genetic features or aberrations such as copy number variation, rare mutations (e.g., single or multiple nucleotide variations) or changes in epigenetic markers, including but not limited to methylation profiles. In some cases, in which copy number variation analysis is desired, sequence data may be: 1) aligned with a reference genome; 2) filtered and mapped; 3) partitioned into windows or bins of sequence; 4) coverage reads counted for each window; 5) coverage reads can then be normalized using a stochastic or statistical modeling algorithm; 6) and an output file can be generated reflecting discrete copy number states at various positions in the genome. In other cases, in which rare mutation analysis is desired, sequence data may be 1) aligned with a reference genome; 2) filtered and mapped; 3) frequency of variant bases calculated based on coverage reads for that specific base; 4) variant base frequency normalized using a stochastic, statistical or probabilistic modeling algorithm; 5) and an output file can be generated reflecting mutation states at various positions in the genome.

**[0073]** A variety of different reactions and/or operations may occur within the methods, including but not limited to: nucleic acid quantification, sequencing optimization, detecting gene expression, quantifying gene expression, genomic profiling, cancer profiling, or analysis of expressed markers. Moreover, the methods have numerous medical applications. For example, they may be used for the identification, detection, diagnosis, treatment, staging of, or risk prediction of various genetic and non-genetic diseases and disorders including cancer. They may be used to assess subject response to different treatments of said genetic and non-genetic diseases, or provide information regarding disease progression and prognosis.

**[0074]** Polynucleotide sequencing can be compared with a problem in communication theory. An initial individual polynucleotide or ensemble of polynucleotides is thought of as an original message. Tagging and/or amplifying can be thought of as encoding the original message into a signal. Sequencing can be thought of as communication channel. The output of a sequencer, e.g., sequence reads, can be thought of as a received signal. Bioinformatic processing can be thought of as a receiver that decodes the received signal to produce a transmitted message, e.g., a nucleotide sequence or sequences. The received signal can include artifacts, such as noise and distortion. Noise can be thought of as an unwanted random addition to a signal. Distortion can be thought of as an alteration in the amplitude of a signal or portion of a signal.

**[0075]** Noise can be introduced through errors in copying and/or reading a polynucleotide. For example, in a sequencing process a single polynucleotide can first be subject to amplification. Amplification can introduce errors, so that a subset of the amplified polynucleotides may contain, at a particular locus, a base that is not the same as the original base at that locus. Furthermore, in the reading process a base at any particular locus may be read incorrectly. As a consequence, the collection of sequence reads can include a certain percentage of base calls at a locus that are not the same as the original base. In typical sequencing technologies this error rate can be in the single digits, e.g., 2%-3%. When a collection of molecules that are all presumed to have the same sequence are sequenced, this noise is sufficiently small that one can identify the original base with high reliability.

**[0076]** However, if a collection of parent polynucleotides includes a subset of polynucleotides having sequence variants at a particular locus, noise can be a significant problem. This can be the case, for example, when cell free DNA includes not only germline DNA, but DNA from another source, such as fetal DNA or DNA from a cancer cell. In this case, if the frequency of molecules with sequence variants is in the same range as the frequency of errors introduced by the sequencing process, then true sequence variants may not be distinguishable from noise. This could interfere, for example, with detecting sequence variants in a sample.

**[0077]** Distortion can be manifested in the sequencing process as a difference in signal strength, e.g., total number of sequence reads, produced by molecules in a parent population at the same frequency. Distortion can be introduced, for example, through amplification bias, GC bias, or sequencing bias. This could interfere with detecting copy number variation in a sample. GC bias results in the uneven representation of areas rich or poor in GC content in the sequence reading.

**[0078]** Methods of the invention can be used in reducing sequencing artifacts, such as noise and/or distortion, in a polynucleotide sequencing process. Grouping sequence reads into families derived from original individual molecules can reduce noise and/or distortion from a single individual molecule or from an ensemble of molecules. With respect to a single molecule, grouping reads into a family reduces distortion by, for example, indicating that many sequence reads actually represent a single molecule rather than many different molecules. Collapsing sequence reads into a consensus sequence is one way to reduce noise in the received message from one molecule. Using probabilistic functions that convert received frequencies is another way. With respect to an ensemble of molecules, grouping reads into families and determining a quantitative measure of the families reduces distortion, for example, in the quantity of molecules at each of a plurality of different loci. Again, collapsing sequence reads of different families into consensus sequences eliminate errors introduced by amplification and/or sequencing error. Furthermore, determining frequencies of base calls based on probabilities derived from family information also reduces noise in the received message from an ensemble of molecules.

**[0079]** Methods of reducing noise and/or distortion from a sequencing process are known. These include, for example, filtering sequences, e.g., requiring them to meet a quality threshold, or reducing GC bias. Such methods typically are performed on the collection of sequence reads that are the output of a sequencer, and can be performed sequence read-by-sequence read, without regard for family structure (sub-collections of sequences derived from a single original parent molecule). Certain methods of this invention reduce noise and distortion by reducing noise and/or distortion within families of sequence reads, that is, operating on sequence reads grouped into families derived from a single parent polynucleotide molecule. Signal artifact reduction at the family level can produce significantly less noise and distortion in the ultimate message that is provided than artifact reduction performed at a sequence read-by-sequence read level or on sequencer output as a whole.

**[0080]** Methods of the invention can also be used in detecting with high sensitivity genetic variation in a sample of initial genetic material. The methods involve using one or both of the following tools: First, the efficient conversion of individual polynucleotides in a sample of initial genetic material into sequence-ready tagged parent polynucleotides, so as to increase the probability that individual polynucleotides in a sample of initial genetic material will be represented in a sequence-ready sample. This can produce sequence information about more polynucleotides in the initial sample. Second, high yield generation of consensus sequences for tagged parent polynucleotides by high rate sampling of progeny polynucleotides amplified from the tagged parent polynucleotides, and collapsing of generated sequence reads into consensus sequences representing sequences of parent tagged polynucleotides. This can reduce noise introduced by amplification bias and/or sequencing errors, and can increase sensitivity of detection. Collapsing is performed on a plurality of sequence reads, generated either from reads of amplified molecules, or multiple reads of a single molecule.

**[0081]** Sequencing methods typically involve sample preparation, sequencing of polynucleotides in the prepared sample to produce sequence reads and bioinformatic manipulation of the sequence reads to produce quantitative and/or qualitative genetic information about the sample. Sample preparation typically involves converting polynucleotides in a sample into a form compatible with the sequencing platform used. This conversion involves tagging parent polynucleotides. Conversion methodologies used in sequencing may not be 100% efficient. For example, it is not uncommon to convert polynucleotides in a sample with a conversion efficiency of about 1-5%, that is, about 1-5% of the polynucleotides in a sample are converted into tagged polynucleotides. Polynucleotides that are not converted into tagged molecules are not represented in a tagged library for sequencing. Accordingly, polynucleotides having genetic variants represented at low frequency in the initial genetic material may not be represented in the tagged library and, therefore may not be sequenced or detected. By increasing conversion efficiency, the probability that a rare polynucleotide in the initial genetic material will be represented in the tagged library and, consequently, detected by sequencing is increased. Furthermore, rather than directly address the low conversion efficiency issue of library preparation, most protocols to date call for greater than 1 microgram of DNA as input material. However, when input sample material is limited or detection of polynucleotides with low representation is desired, high conversion efficiency can efficiently sequence the sample and/or to adequately detect such polynucleotides.

**[0082]** Methods of the invention can involve converting initial polynucleotides into tagged polynucleotides with a conversion efficiency of at least 10%, at least 20%, at least 30%, at least 40%, at least 50%, at least 60%, at least 80% or at least 90%. The methods involve, for example, using any of blunt-end ligation, sticky end ligation, molecular inversion probes, PCR, ligation-based PCR, multiplex PCR, single strand ligation and single strand circularization. The methods also involve limiting the amount of initial genetic material to no more than 100 ng of polynucleotides. For example, the amount of initial genetic material can be less than 100 ng or less than 10 ng.

**[0083]** Obtaining accurate quantitative and qualitative information about polynucleotides in a tagged library can result in a more sensitive characterization of the initial genetic material. Polynucleotides in a tagged library are amplified and the resulting amplified molecules are sequenced. Depending on the throughput of the sequencing platform used, only a subset of the molecules in the amplified library produce sequence reads. So, for example, the number of amplified molecules sampled for sequencing may be about only 50% of the unique polynucleotides in the tagged library. Furthermore, amplification may be biased in favor of or against certain sequences or certain members of the tagged library. This may distort quantitative measurement of sequences in the tagged library. Also, sequencing platforms can introduce errors in sequencing. For example, sequences can have a per-base error rate of 0.5-1%. Amplification bias and sequencing errors introduce noise into the final sequencing product. This noise can diminish sensitivity of detection. For example, sequence variants whose frequency in the tagged population is less than the sequencing error rate can be mistaken for noise. Also, by providing reads of sequences in greater or less amounts than their actual number in a population, amplification bias can distort measurements of copy number variation. Alternatively, a plurality of sequence reads from a single polynucleotide can be produced without amplification. This can be done, for example, with nanopore methods.

**[0084]** Methods of the invention can also be used in accurately detecting and reading unique polynucleotides in a tagged pool. These methods provide sequence-tagged polynucleotides that, when amplified and sequenced, or when sequenced a plurality of times to produce a plurality of sequence reads, provide information that allowed the tracing back, or collapsing, of progeny polynucleotides to the unique tag parent polynucleotide molecule. Collapsing families of

amplified progeny polynucleotides reduces amplification bias by providing information about original unique parent molecules. Collapsing also reduces sequencing errors by eliminating from sequencing data mutant sequences of progeny molecules.

5 **[0085]** Detecting and reading unique polynucleotides in the tagged library can involve two strategies. In one strategy a sufficiently large subset of the amplified progeny polynucleotide pool is a sequenced such that, for a large percentage of unique tagged parent polynucleotides in the set of tagged parent polynucleotides, there is a sequence read that is produced for at least one amplified progeny polynucleotide in a family produced from a unique tagged parent polynucleotide. In a second strategy, the amplified progeny polynucleotide set is sampled for sequencing at a level to produce sequence reads from multiple progeny members of a family derived from a unique parent polynucleotide. Generation of sequence reads from multiple progeny members of a family allows collapsing of sequences into consensus parent sequences.

10 **[0086]** So, for example, sampling a number of amplified progeny polynucleotides from the set of amplified progeny polynucleotides that is equal to the number of unique tagged parent polynucleotides in the set of tagged parent polynucleotides (particularly when the number is at least 10,000) will produce, statistically, a sequence read for at least one of progeny of about 68% of the tagged parent polynucleotides in the set, and about 40% of the unique tagged parent polynucleotides in the original set will be represented by at least two progeny sequence reads. In certain embodiments the amplified progeny polynucleotide set is sampled sufficiently so as to produce an average of five to ten sequence reads for each family. Sampling from the amplified progeny set of 10-times as many molecules as the number of unique tagged parent polynucleotides will produce, statistically, sequence information about 99.995% of the families, of which 20 99.95% of the total families will be covered by a plurality of sequence reads. A consensus sequence can be built from the progeny polynucleotides in each family so as to dramatically reduce the error rate from the nominal per-base sequencing error rate to a rate possibly many orders of magnitude lower. For example, if the sequencer has a random per-base error rate of 1% and the chosen family has 10 reads, a consensus sequence built from these 10 reads would possess an error rate of below 0.0001%. Accordingly, the sampling size of the amplified progeny to be sequenced can be chosen so as to ensure a sequence having a frequency in the sample that is no greater than the nominal per-base sequencing error rate to a rate of the sequencing platform used, has at least 99% chance being represented by at least one read.

25 **[0087]** In another embodiment the set of amplified progeny polynucleotides is sampled to a level to produce a high probability e.g., at least 90%, that a sequence represented in the set of tagged parent polynucleotides at a frequency that is about the same as the per base sequencing error rate of the sequencing platform used is covered by at least one sequence read and preferably a plurality of sequence reads. So, for example, if the sequencing platform has a per base error rate of 0.2% in a sequence or set of sequences is represented in the set of tagged parent polynucleotides at a frequency of about 0.2%, then the number of polynucleotides in the amplified progeny pool that are sequenced can be about X times the number of unique molecules in the set of tagged parent polynucleotides.

30 **[0088]** These methods can be combined with any of the noise reduction methods described. Including, for example, qualifying sequence reads for inclusion in the pool of sequences used to generate consensus sequences.

35 **[0089]** This information can now be used for both qualitative and quantitative analysis. For example, for quantitative analysis, a measure, e.g., a count, of the amount of tagged parent molecules mapping to a reference sequence is determined. This measure can be compared with a measure of tagged parent molecules mapping to a different genomic region. That is, the amount of tagged parent molecules mapping to a first location or mappable position in a reference sequence, such as the human genome, can be compared with a measure of tagged parent molecules mapping to a second location or mappable position in a reference sequence. This comparison can reveal, for example, the relative amounts of parent molecules mapping to each region. This, in turn, provides an indication of copy number variation for molecules mapping to a particular region. For example, if the measure of polynucleotides mapping to a first reference sequence is greater than the measure of polynucleotides mapping to a second reference sequence, this may indicate that the parent population, and by extension the original sample, included polynucleotides from cells exhibiting aneuploidy. The measures can be normalized against a control sample to eliminate various biases. Quantitative measures can include, for example, number, count, frequency (whether relative, inferred or absolute).

40 **[0090]** A reference genome can include the genome of any species of interest. Human genome sequences useful as references can include the hg19 assembly or any previous or available hg assembly. Such sequences can be interrogated using the genome browser available at [genome.ucsc.edu/index.html](http://genome.ucsc.edu/index.html). Other species genomes include, for example PanTro2 (chimpanzee) and mm9 (mouse).

45 **[0091]** For qualitative analysis, sequences from a set of tagged polynucleotides mapping to a reference sequence can be analyzed for variant sequences and their frequency in the population of tagged parent polynucleotides can be measured.

## II. Sample Preparation

### A. Polynucleotide Isolation and Extraction

5 [0092] The methods of the invention may have a wide variety of uses in the manipulation, preparation, identification and/or quantification of cell free DNA.

[0093] Cell free DNA may be derived from a variety of sources including human, mammal, non-human mammal, ape, monkey, chimpanzee, reptilian, amphibian, or avian, sources. Further, samples may be extracted from variety of animal fluids containing cell free sequences, including but not limited to blood, serum, plasma, vitreous, sputum, urine, tears, perspiration, saliva, semen, mucosal excretions, mucus, spinal fluid, amniotic fluid, lymph fluid and the like. Cell free DNA may be fetal in origin (via fluid taken from a pregnant subject), or may be derived from tissue of the subject itself.

10 [0094] Isolation and extraction of cell free DNA may be performed through collection of bodily fluids using a variety of techniques. In some cases, collection may comprise aspiration of a bodily fluid from a subject using a syringe. In other cases collection may comprise pipetting or direct collection of fluid into a collecting vessel.

15 [0095] After collection of bodily fluid, cell free DNA may be isolated and extracted using a variety of techniques known in the art. In some cases, cell free DNA may be isolated, extracted and prepared using commercially available kits such as the Qiagen Qiaamp® Circulating Nucleic Acid Kit protocol. In other examples, Qiagen Qubit™ dsDNA HS Assay kit protocol, Agilent™ DNA 1000 kit, or TruSeq™ Sequencing Library Preparation; Low-Throughput (LT) protocol may be used.

20 [0096] Generally, cell free DNA is extracted and isolated by from bodily fluids through a partitioning step in which cell free DNAs, as found in solution, are separated from cells and other non soluble components of the bodily fluid. Partitioning may include, but is not limited to, techniques such as centrifugation or filtration. In other cases, cells are not partitioned from cell free DNA first, but rather lysed. In this example, the genomic DNA of intact cells is partitioned through selective precipitation. Cell free polynucleotides, including DNA, may remain soluble and may be separated from insoluble genomic DNA and extracted. Generally, after addition of buffers and other wash steps specific to different kits, DNA may be precipitated using isopropanol precipitation. Further clean up steps may be used such as silica based columns to remove contaminants or salts. General steps may be optimized for specific applications. Non specific bulk carrier polynucleotides, for example, may be added throughout the reaction to optimize certain aspects of the procedure such as yield.

25 [0097] Isolation and purification of cell free DNA may be accomplished using any means, including, but not limited to, the use of commercial kits and protocols provided by companies such as Sigma Aldrich, Life Technologies, Promega, Affymetrix, IBI or the like. Kits and protocols may also be non-commercially available.

30 [0098] After isolation, in some cases, the cell free DNA is pre-mixed with one or more additional materials, such as one or more reagents (e.g., ligase, protease, polymerase) prior to sequencing.

35 [0099] One method of increasing conversion efficiency involves using a ligase engineered for optimal reactivity on single-stranded DNA, such as a ThermoPhage ssDNA ligase derivative. Such ligases bypass traditional steps in library preparation of end-repair and A-tailing that can have poor efficiencies and/or accumulated losses due to intermediate cleanup steps, and allows for twice the probability that either the sense or anti-sense starting polynucleotide will be converted into an appropriately tagged polynucleotide. It also converts double-stranded polynucleotides that may possess overhangs that may not be sufficiently blunt-ended by the typical end-repair reaction. Optimal reactions conditions for this ssDNA reaction are: 1 x reaction buffer (50 mM MOPS (pH 7.5), 1 mM DTT, 5 mM MgCl<sub>2</sub>, 10 mM KCl). With 50 mM ATP, 25 mg/ml BSA, 2.5 mM MnCl<sub>2</sub>, 200 pmol 85 nt ssDNA oligomer and 5 U ssDNA ligase incubated at 65°C for 1 hour. Subsequent amplification using PCR can further convert the tagged single-stranded library to a double-stranded library and yield an overall conversion efficiency of well above 20%. Other methods of increasing conversion rate, e.g., to above 10%, include, for example, any of the following, alone or in combination: Annealing-optimized molecular-inversion probes, blunt-end ligation with a well-controlled polynucleotide size range, sticky-end ligation or an upfront multiplex amplification step with or without the use of fusion primers.

### B. Molecular Bar Coding of Cell Free Polynucleotides

50 [0100] The methods of this invention also enable the cell free DNA to be tagged or tracked in order to permit subsequent identification and origin of the particular polynucleotide. This feature is in contrast with other methods that use pooled or multiplex reactions and that only provide measurements or analyses as an average of multiple samples. Here, the assignment of an identifier to individual or subgroups of polynucleotides allows for a unique identity to be assigned to individual sequences or fragments of sequences. This may allow acquisition of data from individual samples and is not limited to averages of samples.

55 [0101] Methods of the invention can be used as a PCR amplification control. In such cases, multiple amplification products from a PCR reaction are tagged with the same tag or identifier. If the products are later sequenced and demonstrate sequence differences, differences among products with the same identifier can then be attributed to PCR

error.

**[0102]** Additionally, individual sequences are identified based upon characteristics of sequence data for the read themselves. In the invention, the detection of unique sequence data at the beginning (start) and end (stop) portions of individual sequencing reads is used, in combination with detection of the non-unique barcodes, to assign unique identities to individual molecules. Fragments from a single strand of nucleic acid, having been assigned a unique identity, may thereby permit subsequent identification of fragments from the parent strand. This can be used in conjunction with bottlenecking the initial starting genetic material to limit diversity.

**[0103]** The barcodes themselves are not unique. The use of non unique barcodes, in combination with sequence data at the beginning (start) and end (stop) portions of individual sequencing reads allows for the assignment of a unique identity to individual sequences. Similarly, fragments from a single strand of nucleic acid having been assigned a unique identity, thereby permit subsequent identification of fragments from the parent strand.

**[0104]** Generally, the methods of the invention are useful for preparation of cell free DNA sequences to a down-stream application sequencing reaction. Often, a sequencing method is classic Sanger sequencing. Sequencing methods may include, but are not limited to: high-throughput sequencing, pyrosequencing, sequencing-by-synthesis, single-molecule sequencing, nanopore sequencing, semiconductor sequencing, sequencing-by-ligation, sequencing-by-hybridization, RNA-Seq (Illumina), Digital Gene Expression (Helicos), Next generation sequencing, Single Molecule Sequencing by Synthesis (SMSS)(Helicos), massively-parallel sequencing, Clonal Single Molecule Array (Solexa), shotgun sequencing, Maxim-Gilbert sequencing, primer walking, and any other sequencing methods known in the art.

### C. Assignment of Barcodes to Cell Free Polynucleotide Sequences

**[0105]** The methods of the invention may be used in applications that involve the assignment of non-unique identifiers, or molecular barcodes, to cell free polynucleotides. The identifier is a bar-code oligonucleotide that is used to tag the polynucleotide. The attachment to the polynucleotide sequences may comprise a ligation reaction between the oligonucleotide and the sequences or incorporation through PCR. In other cases, the reaction may comprise addition of a metal isotope, either directly to the analyte or by a probe labeled with the isotope. Generally, assignment of non-unique identifiers, or molecular barcodes in reactions of this disclosure may follow methods and systems described by, for example, US patent applications 20010053519, 20030152490, 20110160078 and US patent US 6,582,908.

**[0106]** Often, the method comprises attaching oligonucleotide barcodes to nucleic acid analytes through an enzymatic reaction including but not limited to a ligation reaction. For example, the ligase enzyme may covalently attach a DNA barcode to fragmented DNA (e.g., high molecular-weight DNA).

**[0107]** However, other reactions may be used as well. For example, oligonucleotide primers containing barcode sequences may be used in amplification reactions (e.g., PCR, qPCR, reverse-transcriptase PCR, digital PCR, etc.) of the DNA template analytes, thereby producing tagged analytes.

**[0108]** In some cases, PCR may be used for global amplification of cell free polynucleotide sequences. This may comprise using adapter sequences that may be first ligated to different molecules followed by PCR amplification using universal primers. PCR for sequencing may be performed using any means, including but not limited to use of commercial kits provided by Nugen (WGA kit), Life Technologies, Affymetrix, Promega, Qiagen and the like. In other cases, only certain target molecules within a population of cell free polynucleotide molecules may be amplified. Specific primers, may in conjunction with adapter ligation, may be used to selectively amplify certain targets for downstream sequencing.

**[0109]** A plurality of barcodes is used such that barcodes are not necessarily unique to one another in the plurality. For example, barcodes may be ligated to individual molecules such that the combination of the bar code and the sequence it may be ligated to creates a unique sequence that may be individually tracked. As described herein, detection of non unique barcodes in combination with sequence data of beginning (start) and end (stop) portions of sequence reads allows assignment of a unique identity to a particular molecule. The length, or number of base pairs, of an individual sequence read may also be used to assign a unique identity to such a molecule. As described herein, fragments from a single strand of nucleic acid having been assigned a unique identity, may thereby permit subsequent identification of fragments from the parent strand. In this way the polynucleotides in the sample can be uniquely or substantially uniquely tagged.

**[0110]** Generally, the method and system of this disclosure may utilize the methods of US patent US 7,537,897 in using molecular barcodes to count molecules or analytes.

**[0111]** In a sample comprising fragmented genomic DNA, e.g., cell-free DNA (cfDNA), from a plurality of genomes, there is some likelihood that more than one polynucleotide from different genomes will have the same start and stop positions ("duplicates" or "cognates"). The probable number of duplicates beginning at any position is a function of the number of haploid genome equivalents in a sample and the distribution of fragment sizes. For example, cfDNA has a peak of fragments at about 160 nucleotides, and most of the fragments in this peak range from about 140 nucleotides to 180 nucleotides. Accordingly, cfDNA from a genome of about 3 billion bases (e.g., the human genome) may be comprised of almost 20 million ( $2 \times 10^7$ ) polynucleotide fragments. A sample of about 30 ng DNA can contain about 10,000

**EP 3 591 073 B1**

haploid human genome equivalents. (Similarly, a sample of about 100 ng of DNA can contain about 30,000 haploid human genome equivalents.) A sample containing about 10,000 ( $10^4$ ) haploid genome equivalents of such DNA can have about 200 billion ( $2 \times 10^{11}$ ) individual polynucleotide molecules. It has been empirically determined that in a sample of about 10,000 haploid genome equivalents of human DNA, there are about 3 duplicate polynucleotides beginning at any given position. Thus, such a collection can contain a diversity of about  $6 \times 10^{10}$ - $8 \times 10^{10}$  (about 60 billion-80 billion e.g., about 70 billion ( $7 \times 10^{10}$ )) differently sequenced polynucleotide molecules.

**[0112]** The probability of correctly identifying molecules is dependent on initial number of genome equivalents, the length distribution of sequenced molecules, sequence uniformity and number of tags. When the tag count is equal to one, that is, equivalent to having no unique tags or not tagging. The table below lists the probability of correctly identifying a molecule as unique assuming a typical cell-free size distribution as above.

Tag Count	Tag %Correctly uniquely identified
1000 human haploid genome equivalents	
1	96.9643
4	99.2290
9	99.6539
16	99.8064
25	99.8741
100	99.9685
3000 human haploid genome equivalents	
1	91.7233
4	97.8178
9	99.0198
16	99.4424
25	99.6412
100	99.9107

**[0113]** In this case, upon sequencing the genomic DNA, it may not be possible to determine which sequence reads are derived from which parent molecules. This problem can be diminished by tagging parent molecules with a sufficient number of unique identifiers (e.g., the tag count) such that there is a likelihood that two duplicate molecules, i.e., molecules having the same start and stop positions, bear different unique identifiers so that sequence reads are traceable back to particular parent molecules. One approach to this problem is to uniquely tag every, or nearly every, different parent molecule in the sample. However, depending on the number of haploid gene equivalents and distribution of fragment sizes in the sample, this may require billions of different unique identifiers.

**[0114]** This method can be cumbersome and expensive. This invention provides methods in which a population of polynucleotides in a sample of cell-free DNA may be tagged with n different unique identifiers, wherein n is at least 2 and no more than  $100,000 \cdot z$ , wherein z is a measure of central tendency (e.g., mean, median, mode) of an expected number of duplicate molecules having the same start and stop positions. In certain embodiments, n is at least any of  $2 \cdot z$ ,  $3 \cdot z$ ,  $4 \cdot z$ ,  $5 \cdot z$ ,  $6 \cdot z$ ,  $7 \cdot z$ ,  $8 \cdot z$ ,  $9 \cdot z$ ,  $10 \cdot z$ ,  $11 \cdot z$ ,  $12 \cdot z$ ,  $13 \cdot z$ ,  $14 \cdot z$ ,  $15 \cdot z$ ,  $16 \cdot z$ ,  $17 \cdot z$ ,  $18 \cdot z$ ,  $19 \cdot z$ , or  $20 \cdot z$  (e.g., lower limit). In other embodiments, n is no greater than  $100,000 \cdot z$ ,  $10,000 \cdot z$ ,  $1000 \cdot z$  or  $100 \cdot z$  (e.g., upper limit). Thus, n can range between any combination of these lower and upper limits. In certain embodiments, n is between  $5 \cdot z$  and  $15 \cdot z$ , between  $8 \cdot z$  and  $12 \cdot z$ , or about  $10 \cdot z$ . For example, a haploid human genome equivalent has about 3 picograms of DNA. A sample of about 1 microgram of DNA contains about 300,000 haploid human genome equivalents. The number n can be between 15 and 45, between 24 and 36 or about 30. Improvements in sequencing can be achieved as long as at least some of the duplicate or cognate polynucleotides bear unique identifiers, that is, bear different tags. However, in certain embodiments, the number of tags used is selected so that there is at least a 95% chance that all duplicate molecules starting at any one position bear unique identifiers. For example, a sample comprising about 10,000 haploid human genome equivalents of cfDNA can be tagged with about 36 unique identifiers. The unique identifiers can comprise six unique DNA barcodes. Attached to both ends of a polynucleotide, 36 possible unique identifiers are produced. Samples tagged

in such a way can be those with a range of about 10 ng to any of about 100 ng, about 1  $\mu$ g, about 10  $\mu$ g of fragmented polynucleotides, e.g., genomic DNA, e.g. cfDNA.

### III. Nucleic Acid Sequencing Platforms

**[0115]** After extraction and isolation of cell free DNA from bodily fluids, conversion into tagged parent polynucleotides, and amplification, amplified progeny polynucleotides are sequenced. Often, a sequencing method is classic Sanger sequencing. Sequencing methods may include, but are not limited to: high-throughput sequencing, pyrosequencing, sequencing-by-synthesis, single-molecule sequencing, nanopore sequencing, semiconductor sequencing, sequencing-by-ligation, sequencing-by-hybridization, RNA-Seq (Illumina), Digital Gene Expression (Helicos), Next generation sequencing, Single Molecule Sequencing by Synthesis (SMSS)(Helicos), massively-parallel sequencing, Clonal Single Molecule Array (Solexa), shotgun sequencing, Maxim-Gilbert sequencing, primer walking, sequencing using PacBio, SOLiD, Ion Torrent, or Nanopore platforms and any other sequencing methods known in the art.

**[0116]** In some cases, sequencing reactions various types, as described herein, may comprise a variety of sample processing units. Sample processing units may include but are not limited to multiple lanes, multiple channels, multiple wells, or other mean of processing multiple sample sets substantially simultaneously. Additionally, the sample processing unit may include multiple sample chambers to enable processing of multiple runs simultaneously.

**[0117]** In some examples, simultaneous sequencing reactions may be performed using multiplex sequencing. In some cases, cell free polynucleotides may be sequenced with at least 1000, 2000, 3000, 4000, 5000, 6000, 7000, 8000, 9000, 10000, 50000, 100,000 sequencing reactions. In other cases cell free polynucleotides may be sequenced with less than 1000, 2000, 3000, 4000, 5000, 6000, 7000, 8000, 9000, 10000, 50000, 100,000 sequencing reactions. Sequencing reactions may be performed sequentially or simultaneously. Subsequent data analysis may be performed on all or part of the sequencing reactions. In some cases, data analysis may be performed on at least 1000, 2000, 3000, 4000, 5000, 6000, 7000, 8000, 9000, 10000, 50000, 100,000 sequencing reactions. In other cases data analysis may be performed on less than 1000, 2000, 3000, 4000, 5000, 6000, 7000, 8000, 9000, 10000, 50000, 100,000 sequencing reactions.

**[0118]** In other examples, the number of sequence reactions may provide coverage for different amounts of the genome. In some cases, sequence coverage of the genome may be at least 5%, 10%, 15%, 20%, 25%, 30%, 40%, 50%, 60%, 70%, 80%, 90%, 95%, 99%, 99.9% or 100%. In other cases, sequence coverage of the genome may be less than 5%, 10%, 15%, 20%, 25%, 30%, 40%, 50%, 60%, 70%, 80%, 90%, 95%, 99%, 99.9% or 100%.

### IV. Polynucleotide Analysis Strategy

**[0119]** Fig 8. is a diagram, **800**, showing a strategy for analyzing polynucleotides in a sample of initial genetic material. In step **802**, a sample containing initial genetic material is provided. The sample can include target nucleic acid in low abundance. For example, nucleic acid from a normal or wild-type genome (e.g., a germline genome) can predominate in a sample that also includes no more than 20%, no more than 10%, no more than 5%, no more than 1%, no more than 0.5% or no more than 0.1% nucleic acid from at least one other genome containing genetic variation, e.g., a cancer genome or a fetal genome, or a genome from another species. The initial genetic material is cell-free DNA isolated from a body fluid and can constitute no more than 100 ng nucleic acid. This can contribute to proper oversampling of the original polynucleotides by the sequencing or genetic analysis process. Alternatively, the sample can be artificially capped or bottlenecked to reduce the amount of nucleic acid to no more than 100 ng or selectively enriched to analyze only sequences of interest. The sample can be modified to selectively produce sequence reads of molecules mapping to each of one or more selected locations in a reference sequence. A sample of 100 ng of nucleic acid can contain about 30,000 human haploid genome equivalents, that is, molecules that, together, provide 30,000-fold coverage of a human genome.

**[0120]** In step **804** the initial genetic material is converted into a set of tagged parent polynucleotides. Conversion can be performed at high efficiency, for example at least 50%.

**[0121]** In step **806**, the set of tagged parent polynucleotides is amplified to produce a set of amplified progeny polynucleotides. Amplification may be, for example, 1,000-fold.

**[0122]** In step **808**, the set of amplified progeny polynucleotides are sampled for sequencing. The sampling rate is chosen so that the sequence reads produced both (1) cover a target number of unique molecules in the set of tagged parent polynucleotides and (2) cover unique molecules in the set of tagged parent polynucleotides at a target coverage fold (e.g., 5- to 10-fold coverage of parent polynucleotides).

**[0123]** In step **810**, the set of sequence reads is collapsed to produce a set of consensus sequences corresponding to unique tagged parent polynucleotides. Sequence reads can be qualified for inclusion in the analysis. For example, sequence reads that fail to meet a quality control scores can be removed from the pool. Sequence reads can be sorted into families representing reads of progeny molecules derived from a particular unique parent molecule. For example, a family of amplified progeny polynucleotides can constitute those amplified molecules derived from a single parent

polynucleotide. By comparing sequences of progeny in a family, a consensus sequence of the original parent polynucleotide can be deduced. This produces a set of consensus sequences representing unique parent polynucleotides in the tagged pool.

**[0124]** In step **812**, the set of consensus sequences is analyzed using any of the analytical methods described herein. For example, consensus sequences mapping to a particular reference sequence location can be analyzed to detect instances of genetic variation. Consensus sequences mapping to particular reference sequences can be measured and normalized against control samples. Measures of molecules mapping to reference sequences can be compared across a genome to identify areas in the genome in which copy number varies, or heterozygosity is lost.

**[0125]** Fig. 9 is a diagram presenting a more generic method of extracting information from a signal represented by a collection of sequence reads. In this method, after sequencing amplified progeny polynucleotides, the sequence reads are grouped into families of molecules amplified from a molecule of unique identity (910). This grouping can be a jumping off point for methods of interpreting the information in the sequence to determine the contents of the tagged parent polynucleotides with higher fidelity, e.g., less noise and/or distortion.

**[0126]** Analysis of the collection of sequence reads allows one to make inferences about the parent polynucleotide population from which the sequence reads were generated. Such inferences may be useful because sequencing typically involves reading only a partial subset of the global total amplified polynucleotides. Therefore, one cannot be certain that every parent polynucleotide will be represented by at least one sequence read in the collection of sequence reads.

**[0127]** One such inference is the number of unique parent polynucleotides in the original pool. Such an inference can be made based on the number of unique families into which the sequence reads can be grouped and the number of sequence reads in each family. In this case, a family refers to a collection of sequence reads traceable back to an original parent polynucleotide. The inference can be made using well-known statistical methods. For example, if grouping produces many families, each represented by one or a few progeny, then one can infer that the original population included more unique parent polynucleotides that were not sequenced. On the other hand, if grouping produces only a few families, each family represented by many progeny, then one can infer that most of the unique polynucleotides in the parent population are represented by at least one sequence read group into that family.

**[0128]** Another such inference is the frequency of a base or sequence of bases at a particular locus in an original pool of polynucleotides. Such an inference can be made based on the number of unique families into which the sequence reads can be grouped and the number of sequence reads in each family. Analyzing the base calls at a locus in a family of sequence reads, a confidence score is assigned to each particular base call or sequence. Then, taking into consideration the confidence score for each base call in a plurality of the families, the frequency of each base or sequence at the locus is determined.

## V. Copy Number Variation Detection

### A. Copy Number Variation Detection Using Single Sample

**[0129]** Fig 1. is a diagram, **100**, showing a strategy for detection of copy number variation in a single subject. As shown herein, copy number variation detection methods can be implemented as follows. After extraction and isolation of cell free polynucleotides in step **102**, a single unique sample can be sequenced by a nucleic acid sequencing platform known in the art in step **104**. This step generates a plurality of genomic fragment sequence reads. These sequences reads contain barcode information. After sequencing, reads are assigned a quality score. A quality score may be a representation of reads that indicates whether those reads may be useful in subsequent analysis based on a threshold. In some cases, some reads are not of sufficient quality or length to perform the subsequent mapping step. Sequencing reads with a quality score at least 90%, 95%, 99%, 99.9%, 99.99% or 99.999% may be filtered out of the data. In other cases, sequencing reads assigned a quality scored less than 90%, 95%, 99%, 99.9%, 99.99% or 99.999% may be filtered out of the data set. In step **106**, the genomic fragment reads that meet a specified quality score threshold are mapped to a reference genome, or a template sequence that is known not to contain copy number variations. After mapping alignment, sequence reads are assigned a mapping score. A mapping score may be a representation or reads mapped back to the reference sequence indicating whether each position is or is not uniquely mappable. In instances, reads may be sequences unrelated to copy number variation analysis. For example, some sequence reads may originate from contaminant polynucleotides. Sequencing reads with a mapping score at least 90%, 95%, 99%, 99.9%, 99.99% or 99.999% may be filtered out of the data set. In other cases, sequencing reads assigned a mapping scored less than 90%, 95%, 99%, 99.9%, 99.99% or 99.999% may be filtered out of the data set.

**[0130]** After data filtering and mapping, the plurality of sequence reads generates a chromosomal region of coverage. In step **108** these chromosomal regions may be divided into variable length windows or bins. A window or bin may be at least 5 kb, 10, kb, 25 kb, 30 kb, 35, kb, 40 kb, 50 kb, 60 kb, 75 kb, 100 kb, 150 kb, 200 kb, 500 kb, or 1000 kb. A window or bin may also have bases up to 5 kb, 10, kb, 25 kb, 30 kb, 35, kb, 40 kb, 50 kb, 60 kb, 75 kb, 100 kb, 150 kb, 200 kb, 500 kb, or 1000 kb. A window or bin may also be about 5 kb, 10, kb, 25 kb, 30 kb, 35, kb, 40 kb, 50 kb, 60 kb,

75 kb, 100 kb, 150 kb, 200 kb, 500 kb, or 1000 kb.

**[0131]** For coverage normalization in step **110**, each window or bin is selected to contain about the same number of mappable bases. In some cases, each window or bin in a chromosomal region may contain the exact number of mappable bases. In other cases, each window or bin may contain a different number of mappable bases. Additionally, each window or bin may be non-overlapping with an adjacent window or bin. In other cases, a window or bin may overlap with another adjacent window or bin. In some cases a window or bin may overlap by at least 1 bp, 2, bp, 3 bp, 4 bp, 5, bp, 10 bp, 20 bp, 25 bp, 50 bp, 100 bp, 200 bp, 250 bp, 500 bp, or 1000 bp. In other cases, a window or bin may overlap by up to 1 bp, 2, bp, 3 bp, 4 bp, 5, bp, 10 bp, 20 bp, 25 bp, 50 bp, 100 bp, 200 bp, 250 bp, 500 bp, or 1000 bp. In some cases a window or bin may overlap by about 1 bp, 2, bp, 3 bp, 4 bp, 5, bp, 10 bp, 20 bp, 25 bp, 50 bp, 100 bp, 200 bp, 250 bp, 500 bp, or 1000 bp.

**[0132]** In some cases, each of the window regions may be sized so they contain about the same number of uniquely mappable bases. The mappability of each base that comprise a window region is determined and used to generate a mappability file which contains a representation of reads from the references that are mapped back to the reference for each file. The mappability file contains one row per every position, indicating whether each position is or is not uniquely mappable.

**[0133]** Additionally, predefined windows, known throughout the genome to be hard to sequence, or contain a substantially high GC bias, may be filtered from the data set. For example, regions known to fall near the centromere of chromosomes (i.e., centromeric DNA) are known to contain highly repetitive sequences that may produce false positive results. These regions may be filtered out. Other regions of the genome, such as regions that contain an unusually high concentration of other highly repetitive sequences such as microsatellite DNA, may be filtered from the data set.

**[0134]** The number of windows analyzed may also vary. In some cases, at least 10, 20, 30, 40, 50, 100, 200, 500, 1000, 2000, 5,000, 10,000, 20,000, 50,000 or 100,000 windows are analyzed. In other cases, the number of windows analyzed is up to 10, 20, 30, 40, 50, 100, 200, 500, 1000, 2000, 5,000, 10,000, 20,000, 50,000 or 100,000 windows are analyzed.

**[0135]** For an exemplary genome derived from cell free polynucleotide sequences, the next step comprises determining read coverage for each window region. This is performed using reads with barcodes. Sequence reads that have sufficient mapping and quality scores and fall within chromosome windows that are not filtered, may be counted. The number of coverage reads may be assigned a score per each mappable position. All sequences with the same barcode and physical properties are collapsed into one read, as they are all derived from the sample parent molecule. This step reduces biases which may have been introduced during any of the preceding steps, such as steps involving amplification. For example, if one molecule is amplified 10 times but another is amplified 1000 times, each molecule is only represented once after collapse thereby negating the effect of uneven amplification.

**[0136]** Consensus sequences can be generated from families of sequence reads by any method known in the art. Such methods include, for example, linear or non-linear methods of building consensus sequences (such as voting, averaging, statistical, maximum a posteriori or maximum likelihood detection, dynamic programming, Bayesian, hidden Markov or support vector machine methods, etc.) derived from digital communication theory, information theory, or bioinformatics.

**[0137]** After the sequence read coverage has been determined, a stochastic modeling algorithm is applied to convert the normalized nucleic acid sequence read coverage for each window region to the discrete copy number states. In some cases, this algorithm may comprise one or more of the following: Hidden Markov Model, dynamic programming, support vector machine, Bayesian network, trellis decoding, Viterbi decoding, expectation maximization, Kalman filtering methodologies and neural networks.

**[0138]** In step **112**, the discrete copy number states of each window region can be utilized to identify copy number variation in the chromosomal regions. In some cases, all adjacent window regions with the same copy number can be merged into a segment to report the presence or absence of copy number variation state. In some cases, various windows can be filtered before they are merged with other segments.

**[0139]** In step **114**, the copy number variation may be reported as graph, indicating various positions in the genome and a corresponding increase or decrease or maintenance of copy number variation at each respective position. Additionally, copy number variation may be used to report a percentage score indicating how much disease material (or nucleic acids having a copy number variation) exists in the cell free polynucleotide sample.

**[0140]** One method of determining copy number variation is shown in Fig. 10. In that method, after grouping sequence reads into families generated from a single parent polynucleotide (1010), the families are quantified, for example, by determining the number of families mapping to each of a plurality of different reference sequence locations. CNVs can be determined directly by comparing a quantitative measure of families at each of a plurality of different loci (1016b). Alternatively, one can infer a quantitative measure of families in the population of tagged parent polynucleotides using both a quantitative measure of families and a quantitative measure of family members in each family, e.g., as discussed above. Then, CNV can be determined by comparing the inferred measure of quantity at the plurality of loci. In other embodiments, a hybrid approach can be taken whereby a similar inference of original quantity can be made following

normalization for representational bias during the sequencing process, such as GC bias, etc

## B. Copy Number Variation Detection Using Paired Sample

5 **[0141]** Paired sample copy number variation detection shares many of the steps and parameters as the single sample approach described herein. However, as depicted in **200** of Fig. 2 of copy number variation detection using paired samples requires comparison of sequence coverage to a control sample rather than comparing it the predicted mappability of the genome. This approach may aid in normalization across windows.

10 **[0142]** Fig 2. is a diagram, **200** showing a strategy for detection of copy number variation in paired subject. As shown herein, copy number variation detection methods can be implemented as follows. In step **204**, a single unique sample can be sequenced by a nucleic acid sequencing platform known in the art after extraction and isolation of the sample in step **202**. This step generates a plurality of genomic fragment sequence reads. Additionally, a sample or control sample is taken from another subject. In some cases, the control subject may be a subject not known to have disease, whereas the other subject may have or be at risk for a particular disease. After sequencing, reads are assigned a quality score. In some cases, some reads are not of sufficient quality or length to perform the subsequent mapping step. Sequencing reads with a quality score at least 90%, 95%, 99%, 99.9%, 99.99% or 99.999% may be filtered out of the data set. In other cases, sequencing reads assigned a quality scored less than 90%, 95%, 99%, 99.9%, 99.99% or 99.999% may be filtered out of the data set. In step **206**, the genomic fragment reads that meet a specified quality score threshold are mapped to a reference genome, or a template sequence that is known not to contain copy number variations. 20 After mapping alignment, sequence reads are assigned a mapping score. In instances, reads may be sequences unrelated to copy number variation analysis. For example, some sequence reads may originate from contaminant polynucleotides. Sequencing reads with a mapping score at least 90%, 95%, 99%, 99.9%, 99.99% or 99.999% may be filtered out of the data set. In other cases, sequencing reads assigned a mapping scored less than 90%, 95%, 99%, 99.9%, 99.99% or 99.999% may be filtered out of the data set.

25 **[0143]** After data filtering and mapping, the plurality of sequence reads generates a chromosomal region of coverage for each of the test and control subjects. In step **208** these chromosomal regions may be divided into variable length windows or bins. A window or bin may be at least 5 kb, 10, kb, 25 kb, 30 kb, 35, kb, 40 kb, 50 kb, 60 kb, 75 kb, 100 kb, 150 kb, 200 kb, 500 kb, or 1000 kb. A window or bin may also be less than 5 kb, 10, kb, 25 kb, 30 kb, 35, kb, 40 kb, 50 kb, 60 kb, 75 kb, 100 kb, 150 kb, 200 kb, 500 kb, or 1000 kb.

30 **[0144]** For coverage normalization in step **210**, each window or bin is selected to contain about the same number of mappable bases for each of the test and control subjects. In some cases, each window or bin in a chromosomal region may contain the exact number of mappable bases. In other cases, each window or bin may contain a different number of mappable bases. Additionally, each window or bin may be non-overlapping with an adjacent window or bin. In other cases, a window or bin may overlap with another adjacent window or bin. In some cases a window or bin may overlap by at least 1 bp, 2, bp, 3 bp, 4 bp, 5, bp, 10 bp, 20 bp, 25 bp, 50 bp, 100 bp, 200 bp, 250 bp, 500 bp, or 1000 bp. In other cases, a window or bin may overlap by less than 1 bp, 2, bp, 3 bp, 4 bp, 5, bp, 10 bp, 20 bp, 25 bp, 50 bp, 100 bp, 200 bp, 250 bp, 500 bp, or 1000 bp.

35 **[0145]** In some cases, each of the window regions is sized so they contain about the same number of uniquely mappable bases for each of the test and control subjects. The mappability of each base that comprise a window region is determined and used to generate a mappability file which contains a representation of reads from the references that are mapped back to the reference for each file. The mappability file contains one row per every position, indicating whether each position is or is not uniquely mappable.

40 **[0146]** Additionally, predefined windows, known throughout the genome to be hard to sequence, or contain a substantially high GC bias, are filtered from the data set. For example, regions known to fall near the centromere of chromosomes (i.e., centromeric DNA) are known to contain highly repetitive sequences that may produce false positive results. These regions may be filtered. Other regions of the genome, such as regions that contain an unusually high concentration of other highly repetitive sequences such as microsatellite DNA, may be filtered from the data set.

45 **[0147]** The number of windows analyzed may also vary. In some cases, at least 10, 20, 30, 40, 50, 100, 200, 500, 1000, 2000, 5,000, 10,000, 20,000, 50,000 or 100,000 windows are analyzed. In other cases, less than 10, 20, 30, 40, 50, 100, 200, 500, 1000, 2000, 5,000, 10,000, 20,000, 50,000 or 100,000 windows are analyzed.

50 **[0148]** For an exemplary genome derived from cell free DNA sequences, the next step comprises determining read coverage for each window region for each of the test and control subjects. Sequence reads that have sufficient mapping and quality scores and fall within chromosome windows that are not filtered, may be counted. The number of coverage reads may be assigned a score per each mappable position.

55 **[0149]** In determining the nucleic acid read coverage for each window, the coverage of each window can be normalized by the mean coverage of that sample. Using such an approach, it may be desirable to sequence both the test subject and the control under similar conditions. The read coverage for each window may be then expressed as a ratio across similar windows

**[0150]** Nucleic acid read coverage ratios for each window of the test subject can be determined by dividing the read coverage of each window region of the test sample with read coverage of a corresponding window region of the control ample.

**[0151]** After the sequence read coverage ratios have been determined, a stochastic modeling algorithm is applied to convert the normalized ratios for each window region into discrete copy number states. In some cases, this algorithm may comprise a Hidden Markov Model. In other cases, the stochastic model may comprise dynamic programming, support vector machine, Bayesian modeling, probabilistic modeling, trellis decoding, Viterbi decoding, expectation maximization, Kalman filtering methodologies, or neural networks.

**[0152]** In step **212**, the discrete copy number states of each window region can be utilized to identify copy number variation in the chromosomal regions. In some cases, all adjacent window regions with the same copy number can be merged into a segment to report the presence or absence of copy number variation state. In some cases, various windows can be filtered before they are merged with other segments.

**[0153]** In step **214**, the copy number variation may be reported as graph, indicating various positions in the genome and a corresponding increase or decrease or maintenance of copy number variation at each respective position. Additionally, copy number variation may be used to report a percentage score indicating how much disease material exists in the cell free poly nucleotide sample.

## VI. Rare mutation Detection

**[0154]** Rare mutation detection shares similar features as both copy number variation approaches. However, as depicted in Fig. 3, **300**, rare mutation detection uses comparison of sequence coverage to a control sample or reference sequence rather than comparing it the relative mappability of the genome. This approach may aid in normalization across windows.

**[0155]** Generally, rare mutation detection may be performed on selectively enriched regions of the genome or transcriptome purified and isolated in step **302**. As described herein, specific regions, which may include but are not limited to genes, oncogenes, tumor suppressor genes, promoters, regulatory sequence elements, non-coding regions, miRNAs, snRNAs and the like may be selectively amplified from a total population of cell free polynucleotides. This may be performed as herein described. In one example, multiplex sequencing may be used, with barcode labels for individual polynucleotide sequences. In other examples, sequencing may be performed using any nucleic acid sequencing platforms known in the art. This step generates a plurality of genomic fragment sequence reads as in step **304**. Additionally, a reference sequence is obtained from a control sample, taken from another subject. In some cases, the control subject may be a subject known to not have known genetic aberrations or disease. After sequencing, reads are assigned a quality score. A quality score may be a representation of reads that indicates whether those reads may be useful in subsequent analysis based on a threshold. In some cases, some reads are not of sufficient quality or length to perform the subsequent mapping step. Sequencing reads with a quality score at least 90%, 95%, 99%, 99.9%, 99.99% or 99.999% may be filtered out of the data set. In other cases, sequencing reads assigned a quality scored at least 90%, 95%, 99%, 99.9%, 99.99% or 99.999% may be filtered out of the data set. In step **306**, the genomic fragment reads that meet a specified quality score threshold are mapped to a reference genome, or a reference sequence that is known not to contain rare mutations. After mapping alignment, sequence reads are assigned a mapping score. A mapping score may be a representation or reads mapped back to the reference sequence indicating whether each position is or is not uniquely mappable. In instances, reads may be sequences unrelated to rare mutation analysis. For example, some sequence reads may originate from contaminant polynucleotides. Sequencing reads with a mapping score at least 90%, 95%, 99%, 99.9%, 99.99% or 99.999% may be filtered out of the data set. In other cases, sequencing reads assigned a mapping scored less than 90%, 95%, 99%, 99.9%, 99.99% or 99.999% may be filtered out of the data set.

**[0156]** For each mappable base, bases that do not meet the minimum threshold for mappability, or low quality bases, may be replaced by the corresponding bases as found in the reference sequence.

**[0157]** After data filtering and mapping, variant bases found between the sequence reads obtained from the subject and the reference sequence are analyzed.

**[0158]** For an exemplary genome derived from cell free DNA sequences, the next step comprises determining read coverage for each mappable base position. Sequence reads that have sufficient mapping and quality scores may be counted. The number of coverage reads may be assigned a score per each mappable position. The sequence for each base is aligned as the most dominant nucleotide read for that specific location. Further, the number of unique molecules can be counted at each position to derive simultaneous quantification at each position. This step reduces biases which may have been introduced during any of the preceding steps, such as steps involving amplification.

**[0159]** Once read coverage may be ascertained and variant bases relative to the control sequence in each read are identified, the frequency of variant bases may be calculated as the number of reads containing the variant divided by the total number of reads. This may be expressed as a ratio for each mappable position in the genome.

**[0160]** For each base position, the frequencies of all four nucleotides, cytosine, guanine, thymine, adenine are analyzed

in comparison to the reference sequence. A stochastic or statistical modeling algorithm is applied to convert the normalized ratios for each mappable position to reflect frequency states for each base variant. In some cases, this algorithm may comprise one or more of the following: Hidden Markov Model, dynamic programming, support vector machine, Bayesian or probabilistic modeling, trellis decoding, Viterbi decoding, expectation maximization, Kalman filtering methodologies, and neural networks.

**[0161]** In step 312, the discrete rare mutation states of each base position can be utilized to identify a base variant with high frequency of variance as compared to the baseline of the reference sequence. In some cases, the baseline might represent a frequency of at least 0.0001%, 0.001%, 0.01%, 0.1%, 1.0%, 2.0%, 3.0%, 4.0% 5.0%, 10%, or 25%. In other cases the baseline might represent a frequency of at least 0.0001%, 0.001%, 0.01%, 0.1%, 1.0%, 2.0%, 3.0%, 4.0% 5.0%. 10%, or 25%. In some cases, all adjacent base positions with the base variant or mutation can be merged into a segment to report the presence or absence of a rare mutation. In some cases, various positions can be filtered before they are merged with other segments.

**[0162]** After calculation of frequencies of variance for each base position, the variant with largest deviation for a specific position in the sequence derived from the subject as compared to the reference sequence is identified as a rare mutation. In some cases, a rare mutation may be a cancer mutation. In other cases, a rare mutation might be correlated with a disease state.

**[0163]** A rare mutation or variant may comprise a genetic aberration that includes, but is not limited to a single base substitution, or small indels, transversions, translocations, inversion, deletions, truncations or gene truncations. In some cases, a rare mutation may be at most 1, 2, 3, 4, 5, 6, 7, 8, 9, 10, 15 or 20 nucleotides in length. On other cases a rare mutation may be at least 1, 2, 3, 4, 5, 6, 7, 8, 9, 10, 15 or 20 nucleotides in length.

**[0164]** In step 314, the presence or absence of a mutation may be reflected in graphical form, indicating various positions in the genome and a corresponding increase or decrease or maintenance of a frequency of mutation at each respective position. Additionally, rare mutations may be used to report a percentage score indicating how much disease material exists in the cell free polynucleotide sample. A confidence score may accompany each detected mutation, given known statistics of typical variances at reported positions in non-disease reference sequences. Mutations may also be ranked in order of abundance in the subject or ranked by clinically actionable importance.

**[0165]** Fig. 11 shows a method of inferring the frequency of a base or sequence of bases at a particular locus in a population polynucleotides. Sequence reads are grouped into families generated from an original tagged polynucleotide (1110). For each family, one or more bases at the locus is each assigned a confidence score. The confidence score can be assigned by any of a number of known statistical methods is assigned and can be based, at least in part, on the frequency at which a base appears among the sequence reads belonging to the family (1112). For example, the confidence score can be the frequency at which the base appears among the sequence reads. As another example, for each family, a hidden Markov model can be built, such that a maximum likelihood or maximum a posteriori decision can be made based on the frequency of occurrence of a particular base in a single family. As part of this model, the probability of error and resultant confidence score for a particular decision can be output as well. A frequency of the base in the original population can then be assigned based on the confidence scores among the families (1114).

## VII. Applications

### A. Early Detection of Cancer

**[0166]** Numerous cancers may be detected using the methods of the invention. Cancers cells, as most cells, can be characterized by a rate of turnover, in which old cells die and replaced by newer cells. Generally dead cells, in contact with vasculature in a given subject, may release DNA or fragments of DNA into the blood stream. This is also true of cancer cells during various stages of the disease. Cancer cells may also be characterized, dependent on the stage of the disease, by various genetic aberrations such as copy number variation as well as rare mutations. This phenomenon may be used to detect the presence or absence of cancers individuals using the methods and systems described herein.

**[0167]** For example, blood from subjects at risk for cancer may be drawn and prepared as described herein to generate a population of cell free DNA. The methods of the invention may be employed to detect rare mutations or copy number variations that may exist in certain cancers present. The method may help detect the presence of cancerous cells in the body, despite the absence of symptoms or other hallmarks of disease.

**[0168]** The types and number of cancers that may be detected may include but are not limited to blood cancers, brain cancers, lung cancers, skin cancers, nose cancers, throat cancers, liver cancers, bone cancers, lymphomas, pancreatic cancers, skin cancers, bowel cancers, rectal cancers, thyroid cancers, bladder cancers, kidney cancers, mouth cancers, stomach cancers, solid state tumors, heterogeneous tumors, homogenous tumors and the like.

**[0169]** In the early detection of cancers, any of the methods of the invention, including rare mutation detection or copy number variation detection may be utilized to detect cancers. These methods may be used to detect any number of genetic aberrations that may cause or result from cancers. These may include but are not limited to mutations, rare

5 mutations, indels, copy number variations, transversions, translocations, inversion, deletions, aneuploidy, partial aneu-  
ploidy, polyploidy, chromosomal instability, chromosomal structure alterations, gene fusions, chromosome fusions, gene  
truncations, gene amplification, gene duplications, chromosomal lesions, DNA lesions, abnormal changes in nucleic  
acid chemical modifications, abnormal changes in epigenetic patterns, abnormal changes in nucleic acid methylation  
infection and cancer..

10 **[0170]** Additionally, the methods of the invention may also be used to help characterize certain cancers. Genetic data  
produced from the methods of this invention may allow practitioners to help better characterize a specific form of cancer.  
Often times, cancers are heterogeneous in both composition and staging. Genetic profile data may allow characterization  
of specific sub-types of cancer that may be important in the diagnosis or treatment of that specific sub-type. This infor-  
mation may also provide a subject or practitioner clues regarding the prognosis of a specific type of cancer.

### **B. Cancer Monitoring and Prognosis**

15 **[0171]** The methods of the invention may be used to monitor already known cancers, or other diseases in a particular  
subject. This may allow either a subject or practitioner to adapt treatment options in accord with the progress of the  
disease. In this example, the methods of the invention may be used to construct genetic profiles of a particular subject  
of the course of the disease. In some instances, cancers can progress, becoming more aggressive and genetically  
unstable. In other examples, cancers may remain benign, inactive, dormant or in remission. The methods of this invention  
may be useful in determining disease progression, remission or recurrence.

20 **[0172]** Further, the methods of the invention may be useful in determining the efficacy of a particular treatment option.  
In one example, successful treatment options may actually increase the amount of copy number variation or rare mutations  
detected in subject's blood if the treatment is successful as more cancers may die and shed DNA. In other examples,  
this may not occur. In another example, perhaps certain treatment options may be correlated with genetic profiles of  
cancers over time. This correlation may be useful in selecting a therapy. Additionally, if a cancer is observed to be in  
25 remission after treatment, the methods of the invention may be useful in monitoring residual disease or recurrence of  
disease.

30 **[0173]** For example, mutations occurring within a range of frequency beginning at threshold level can be determined  
from DNA in a sample from a subject, e.g., a patient. The mutations can be, e.g., cancer related mutations. The frequency  
can range from, for example, at least 0.1%, at least 1%, or at least 5% to 100%. A course of treatment can be prescribed  
based on any or all of mutations occurring within the frequency range including, e.g., their frequencies. A sample can  
be taken from the subject at any subsequent time. Mutations occurring within the original range of frequency or a different  
range of frequency can be determined. The course of treatment can be adjusted based on the subsequent measurements.

### **C. Early Detection and Monitoring of Other Diseases or Disease States**

35 **[0174]** The methods of the invention may not be limited to detection of rare mutations and copy number variations  
associated with only cancers. Various other diseases and infections may result in other types of conditions that may be  
suitable for early detection and monitoring. For example, in certain cases, genetic disorders or infectious diseases may  
cause a certain genetic mosaicism within a subject. This genetic mosaicism may cause copy number variation and rare  
40 mutations that could be observed. In another example, the methods of the invention may also be used to monitor the  
genomes of immune cells within the body. Immune cells, such as B cells, may undergo rapid clonal expansion upon the  
presence certain diseases. Clonal expansions may be monitored using copy number variation detection and certain  
immune states may be monitored. In this example, copy number variation analysis may be performed over time to  
produce a profile of how a particular disease may be progressing.

45 **[0175]** Further, the methods of this invention may also be used to monitor systemic infections themselves, as may be  
caused by a pathogen such as a bacteria or virus. Copy number variation or even rare mutation detection may be used  
to determine how a population of pathogens are changing during the course of infection. This may be particularly important  
during chronic infections, such as HIV/AIDs or Hepatitis infections, whereby viruses may change life cycle state and/or  
mutate into more virulent forms during the course of infection.

50 **[0176]** Yet another example that the methods of this invention may be used for is the monitoring of transplant subjects.  
Generally, transplanted tissue undergoes a certain degree of rejection by the body upon transplantation. The methods  
of this invention may be used to determine or profile rejection activities of the host body, as immune cells attempt to  
destroy transplanted tissue. This may be useful in monitoring the status of transplanted tissue as well as altering the  
course of treatment or prevention of rejection.

55 **[0177]** Further, the methods of the invention may be used to characterize the heterogeneity of an abnormal condition  
in a subject, the method comprising generating a genetic profile of extracellular polynucleotides in the subject, wherein  
the genetic profile comprises a plurality of data resulting from copy number variation and rare mutation analyses. In  
some cases, including but not limited to cancer, a disease may be heterogeneous. Disease cells may not be identical.

In the example of cancer, some tumors are known to comprise different types of tumor cells, some cells in different stages of the cancer. In other examples, heterogeneity may comprise multiple foci of disease. Again, in the example of cancer, there may be multiple tumor foci, perhaps where one or more foci are the result of metastases that have spread from a primary site.

5 [0178] The methods of this invention may be used to generate a profile, fingerprint or set of data that is a summation of genetic information derived from different cells in a heterogeneous disease. This set of data may comprise copy number variation and rare mutation analyses alone or in combination.

#### 10 D. Early Detection and Monitoring of Other Diseases or Disease States of Fetal Origin

[0179] Additionally, the methods of the invention may be used to diagnose, prognose, monitor or observe cancers or other diseases of fetal origin. That is, these methodologies may be employed in a pregnant subject to diagnose, prognose, monitor or observe cancers or other diseases in a unborn subject whose DNA and other polynucleotides may co-circulate with maternal molecules.

#### 15 VIII. Terminology

20 [0180] The terminology used therein is for the purpose of describing particular embodiments only and is not intended to be limiting of the methods of this invention. As used herein, the singular forms "a", "an" and "the" are intended to include the plural forms as well, unless the context clearly indicates otherwise. Furthermore, to the extent that the terms "including", "includes", "having", "has", "with", or variants thereof are used in either the detailed description and/or the claims, such terms are intended to be inclusive in a manner similar to the term "comprising".

25 [0181] Several aspects of the methods of this invention are described above with reference to example applications for illustration. It should be understood that numerous specific details, relationships, and methods are set forth to provide a full understanding of the methods. One having ordinary skill in the relevant art, however, will readily recognize that the methods can be practiced without one or more of the specific details or with other methods. This disclosure is not limited by the illustrated ordering of acts or events, as some acts may occur in different orders and/or concurrently with other acts or events. Furthermore, not all illustrated acts or events are required to implement a methodology in accordance with this disclosure.

30 [0182] Ranges can be expressed herein as from "about" one particular value, and/or to "about" another particular value. When such a range is expressed, another embodiment includes from the one particular value and/or to the other particular value. Similarly, when values are expressed as approximations, by use of the antecedent "about," it will be understood that the particular value forms another embodiment. It will be further understood that the endpoints of each of the ranges are significant both in relation to the other endpoint, and independently of the other endpoint. The term "about" as used herein refers to a range that is 15% plus or minus from a stated numerical value within the context of the particular usage. For example, about 10 would include a range from 8.5 to 11.5.

#### 35 Computer systems

40 [0183] Methods of the invention can be implemented using, or with the aid of, computer systems. FIG. 15 shows a computer system 1501 that is programmed or otherwise configured to implement the methods of the present disclosure. The computer system 1501 can regulate various aspects sample preparation, sequencing and/or analysis. In some examples, the computer system 1501 is configured to perform sample preparation and sample analysis, including nucleic acid sequencing.

45 [0184] The computer system 1501 includes a central processing unit (CPU, also "processor" and "computer processor" herein) 1505, which can be a single core or multi core processor, or a plurality of processors for parallel processing. The computer system 1501 also includes memory or memory location 1510 (e.g., random-access memory, read-only memory, flash memory), electronic storage unit 1515 (e.g., hard disk), communication interface 1520 (e.g., network adapter) for communicating with one or more other systems, and peripheral devices 1525, such as cache, other memory, data storage and/or electronic display adapters. The memory 1510, storage unit 1515, interface 1520 and peripheral devices 1525 are in communication with the CPU 1505 through a communication bus (solid lines), such as a motherboard. The storage unit 1515 can be a data storage unit (or data repository) for storing data. The computer system 1501 can be operatively coupled to a computer network ("network") 1530 with the aid of the communication interface 1520. The network 1530 can be the Internet, an internet and/or extranet, or an intranet and/or extranet that is in communication with the Internet. The network 1530 in some cases is a telecommunication and/or data network. The network 1530 can include one or more computer servers, which can enable distributed computing, such as cloud computing. The network 1530, in some cases with the aid of the computer system 1501, can implement a peer-to-peer network, which may enable devices coupled to the computer system 1501 to behave as a client or a server.

**[0185]** The CPU 1505 can execute a sequence of machine-readable instructions, which can be embodied in a program or software. The instructions may be stored in a memory location, such as the memory 1510. Examples of operations performed by the CPU 1505 can include fetch, decode, execute, and writeback.

5 **[0186]** The storage unit 1515 can store files, such as drivers, libraries and saved programs. The storage unit 1515 can store programs generated by users and recorded sessions, as well as output(s) associated with the programs. The storage unit 1515 can store user data, e.g., user preferences and user programs. The computer system 1501 in some cases can include one or more additional data storage units that are external to the computer system 1501, such as located on a remote server that is in communication with the computer system 1501 through an intranet or the Internet.

10 **[0187]** The computer system 1501 can communicate with one or more remote computer systems through the network 1530. For instance, the computer system 1501 can communicate with a remote computer system of a user (e.g., operator). Examples of remote computer systems include personal computers (e.g., portable PC), slate or tablet PC's (e.g., Apple® iPad, Samsung® Galaxy Tab), telephones, Smart phones (e.g., Apple® iPhone, Android-enabled device, Blackberry®), or personal digital assistants. The user can access the computer system 1501 via the network 1530.

15 **[0188]** Methods as described herein can be implemented by way of machine (e.g., computer processor) executable code stored on an electronic storage location of the computer system 1501, such as, for example, on the memory 1510 or electronic storage unit 1515. The machine executable or machine readable code can be provided in the form of software. During use, the code can be executed by the processor 1505. In some cases, the code can be retrieved from the storage unit 1515 and stored on the memory 1510 for ready access by the processor 1505. In some situations, the electronic storage unit 1515 can be precluded, and machine-executable instructions are stored on memory 1510.

20 **[0189]** The code can be pre-compiled and configured for use with a machine have a processor adapted to execute the code, or can be compiled during runtime. The code can be supplied in a programming language that can be selected to enable the code to execute in a pre-compiled or as-compiled fashion.

25 **[0190]** Aspects of the systems and methods provided herein, such as the computer system 1501, can be embodied in programming. Various aspects of the technology may be thought of as "products" or "articles of manufacture" typically in the form of machine (or processor) executable code and/or associated data that is carried on or embodied in a type of machine readable medium. Machine-executable code can be stored on an electronic storage unit, such memory (e.g., read-only memory, random-access memory, flash memory) or a hard disk. "Storage" type media can include any or all of the tangible memory of the computers, processors or the like, or associated modules thereof, such as various semi-conductor memories, tape drives, disk drives and the like, which may provide non-transitory storage at any time for the software programming. All or portions of the software may at times be communicated through the Internet or various other telecommunication networks. Such communications, for example, may enable loading of the software from one computer or processor into another, for example, from a management server or host computer into the computer platform of an application server. Thus, another type of media that may bear the software elements includes optical, electrical and electromagnetic waves, such as used across physical interfaces between local devices, through wired and optical  
30 software programming. All or portions of the software may at times be communicated through the Internet or various other telecommunication networks. Such communications, for example, may enable loading of the software from one computer or processor into another, for example, from a management server or host computer into the computer platform of an application server. Thus, another type of media that may bear the software elements includes optical, electrical and electromagnetic waves, such as used across physical interfaces between local devices, through wired and optical  
35 landline networks and over various air-links. The physical elements that carry such waves, such as wired or wireless links, optical links or the like, also may be considered as media bearing the software. As used herein, unless restricted to non-transitory, tangible "storage" media, terms such as computer or machine "readable medium" refer to any medium that participates in providing instructions to a processor for execution.

40 **[0191]** Hence, a machine readable medium, such as computer-executable code, may take many forms, including but not limited to, a tangible storage medium, a carrier wave medium or physical transmission medium. Non-volatile storage media include, for example, optical or magnetic disks, such as any of the storage devices in any computer(s) or the like, such as may be used to implement the databases, etc. shown in the drawings. Volatile storage media include dynamic memory, such as main memory of such a computer platform. Tangible transmission media include coaxial cables; copper wire and fiber optics, including the wires that comprise a bus within a computer system. Carrier-wave transmission media may take the form of electric or electromagnetic signals, or acoustic or light waves such as those generated during radio frequency (RF) and infrared (IR) data communications. Common forms of computer-readable media therefore include for example: a floppy disk, a flexible disk, hard disk, magnetic tape, any other magnetic medium, a CD-ROM, DVD or DVD-ROM, any other optical medium, punch cards paper tape, any other physical storage medium with patterns of holes, a RAM, a ROM, a PROM and EPROM, a FLASH-EPROM, any other memory chip or cartridge, a carrier wave transporting data or instructions, cables or links transporting such a carrier wave, or any other medium from which a computer may read programming code and/or data. Many of these forms of computer readable media may be involved in carrying one or more sequences of one or more instructions to a processor for execution.

50 **[0192]** The computer system 1501 can include or be in communication with an electronic display that comprises a user interface (UI) for providing, for example, one or more results of sample analysis. Examples of UI's include, without limitation, a graphical user interface (GUI) and web-based user interface.

## EXAMPLES

## Example 1 - Prostate Cancer Prognosis and Treatment

- 5 [0193] A blood sample is taken from a prostate cancer subject. Previously, an oncologist determines that the subject has stage II prostate cancer and recommends a treatment. Cell free DNA is extracted, isolated, sequenced and analyzed every 6 months after the initial diagnosis.
- [0194] Cell free DNA is extracted and isolated from blood using the Qiagen Qubit kit protocol. A carrier DNA is added to increase yields. DNA is amplified using PCR and universal primers. 10 ng of DNA is sequenced using a massively parallel sequencing approach with an Illumina MiSeq personal sequencer. 90% of the subject's genome is covered through sequencing of cell free DNA.
- 10 [0195] Sequence data is assembled and analyzed for copy number variation. Sequence reads are mapped and compared to a healthy individual (control). Based on the number of sequence reads, chromosomal regions are divided into 50 kb non overlapping regions. Sequence reads are compared to one another and a ratio is determined for each mappable position.
- 15 [0196] A Hidden Markov Model is applied to convert copy numbers into discrete states for each window.
- [0197] Reports are generated, mapping genome positions and copy number variation show in Fig. 4A (for a healthy individual) and Fig. 4B for the subject with cancer.
- [0198] These reports, in comparison to other profiles of subjects with known outcomes, indicate that this particular cancer is aggressive and resistant to treatment. The cell free tumor burden is 21%. The subject is monitored for 18 months. At month 18, the copy number variation profile begins to increase dramatically, from cell free tumor burden of 21% to 30%. A comparison is done with genetic profiles of other prostate subjects. It is determined that this increase in copy number variation indicates that the prostate cancer is advancing from stage II to stage III. The original treatment regimen as prescribed is no longer treating the cancer. A new treatment is prescribed.
- 20 [0199] Further, these reports are submitted and accessed electronically via the internet. Analysis of sequence data occurs at a site other than the location of the subject. The report is generated and transmitted to the subject's location. Via an internet enabled computer, the subject accesses the reports reflecting his tumor burden (Fig. 4C).

## Example 2 - Prostate Cancer Remission and Recurrence.

- 30 [0200] A blood sample is taken from a prostate cancer survivor. The subject had previously undergone numerous rounds of chemotherapy and radiation. The subject at the time of testing did not present symptoms or health issues related to the cancer. Standard scans and assays reveal the subject to be cancer free.
- [0201] Cell free DNA is extracted and isolated from blood using the Qiagen TruSeq kit protocol. A carrier DNA is added to increase yields. DNA is amplified using PCR and universal primers. 10 ng of DNA is sequenced using a massively parallel sequencing approach with an Illumina MiSeq personal sequencer. 12mer barcodes are added to individual molecules using a ligation method.
- 35 [0202] Sequence data is assembled and analyzed for copy number variation. Sequence reads are mapped and compared to a healthy individual (control). Based on the number of sequence reads, chromosomal regions are divided into 40 kb non overlapping regions. Sequence reads are compared to one another and a ratio is determined for each mappable position.
- 40 [0203] Non unique barcoded sequences are collapsed into a single read to help normalize bias from amplification.
- [0204] A Hidden Markov Model is applied to convert copy numbers into discrete states for each window.
- [0205] Reports are generated, mapping genome positions and copy number variation shown in Fig. 5A, for a subject with cancer in remission and Fig. 5B for a subject with cancer in recurrence.
- 45 [0206] This report in comparison to other profiles of subjects with known outcomes indicates that at month 18, rare mutation analysis for copy number variation is detected at cell free tumor burden of 5%. An oncologist prescribes treatment again.

## 50 Example 3 - Thyroid Cancer and Treatment

- [0207] A subject is known to have Stage IV thyroid cancer and undergoes standard treatment, including radiation therapy with <sup>131</sup>I. CT scans are inconclusive as to whether the radiation therapy is destroying cancerous masses. Blood is drawn before and after the latest radiation session.
- 55 [0208] Cell free DNA is extracted and isolated from blood using the Qiagen Qubit kit protocol. A sample of non specific bulk DNA is added to the sample preparation reactions increase yields.
- [0209] It is known that the BRAF gene may be mutated at amino acid position 600 in this thyroid cancer. From population of cell free DNA, BRAF DNA is selectively amplified using primers specific to the gene. 20mer barcodes are added to

the parent molecule as a control for counting reads.

**[0210]** 10 ng of DNA is sequenced using massively parallel sequencing approach with an Illumina MiSeq personal sequencer.

**[0211]** Sequence data is assembled and analyzed for copy number variation detection. Sequence reads are mapped and compared to a healthy individual (control). Based on the number of sequence reads, as determined by counting the barcode sequences, chromosomal regions are divided into 50 kb non overlapping regions. Sequence reads are compared to one another and a ratio is determined for each mappable position.

**[0212]** A Hidden Markov Model is applied to convert copy numbers into discrete states for each window.

**[0213]** A report is generated, mapping genome positions and copy number variation.

**[0214]** The reports generated before and after treatment are compared. The tumor cell burden percentage jumps from 30% to 60% after the radiation session. The jump in tumor burden is determined to be an increase in necrosis of cancer tissue versus normal tissue as a result of treatment. Oncologists recommend the subject continue the prescribed treatment.

#### Example 4 - Sensitivity of Rare mutation Detection

**[0215]** In order to determine the detection ranges of rare mutation present in a population of DNA, mixing experiments are performed. Sequences of DNA, some containing wildtype copies of the genes TP53, HRAS and MET and some containing copies with rare mutations in the same genes, are mixed together in distinct ratios. DNA mixtures are prepared such that ratios or percentages of mutant DNA to wildtype DNA range from 100% to 0.01%.

**[0216]** 10 ng of DNA is sequenced for each mixing experiment using a massively parallel sequencing approach with an Illumina MiSeq personal sequencer.

**[0217]** Sequence data is assembled and analyzed for rare mutation detection. Sequence reads are mapped and compared to a reference sequence (control). Based on the number of sequence reads, the frequency of variance for each mappable position is determined.

**[0218]** A Hidden Markov Model is applied to convert frequency of variance for each mappable position into discrete states for base position.

**[0219]** A report is generated, mapping genome base positions and percentage detection of the rare mutation over baseline as determined by the reference sequence (Fig. 6A).

**[0220]** The results of various mixing experiments ranging from 0.1% to 100% are represented in a logarithmic scale graph, with measured percentage of DNA with a rare mutation graphed as a function of the actual percentage of DNA with a rare mutation (Fig. 6B). The three genes, TP53, HRAS and MET are represented. A strong linear correlation is found between measured and expected rare mutation populations. Additionally, a lower sensitivity threshold of about 0.1% of DNA with a rare mutation in a population of non mutated DNA is found with these experiments (Fig. 6B).

#### Example 5 -Rare mutation Detection in Prostate Cancer Subject

**[0221]** A subject is thought to have early stage prostate cancer. Other clinical tests provide inconclusive results. Blood is drawn from the subject and cell free DNA is extracted, isolated, prepared and sequenced.

**[0222]** A panel of various oncogenes and tumor suppressor genes are selected for selective amplification using a TaqMan<sup>®</sup> PCR kit (Invitrogen) using gene specific primers. DNA regions amplified include DNA containing PIK3CA and TP53 genes.

**[0223]** 10 ng of DNA is sequenced using a massively parallel sequencing approach with an Illumina MiSeq personal sequencer.

**[0224]** Sequence data is assembled and analyzed for rare mutation detection. Sequence reads are mapped and compared to a reference sequence (control). Based on the number of sequence reads, the frequency of variance for each mappable position was determined.

**[0225]** A Hidden Markov Model is applied to convert frequency of variance for each mappable position into discrete states for each base position.

**[0226]** A report is generated, mapping genomic base positions and percentage detection of the rare mutation over baseline as determined by the reference sequence (Fig. 7A). Rare mutations are found at an incidence of 5% in two genes, PIK3CA and TP53, respectively, indicating that the subject has an early stage cancer. Treatment is initiated.

**[0227]** Further, these reports are submitted and accessed electronically via the internet. Analysis of sequence data occurs at a site other than the location of the subject. The report is generated and transmitted to the subject's location. Via an internet enabled computer, the subject accesses the reports reflecting his tumor burden (Fig. 7B).

**Example 6 -Rare mutation Detection in Colorectal Cancer Subjects**

**[0228]** A subject is thought to have mid-stage colorectal cancer. Other clinical tests provide inconclusive results. Blood is drawn from the subject and cell free DNA is extracted.

**[0229]** 10 ng of the cell-free genetic material that is extracted from a single tube of plasma is used. The initial genetic material is converted into a set of tagged parent polynucleotides. The tagging included attaching tags required for sequencing as well as non-unique identifiers for tracking progeny molecules to the parent nucleic acids. The conversion is performed through an optimized ligation reaction as described above and conversion yield is confirmed by looking at the size profile of molecules post-ligation. Conversion yield is measured as the percentage of starting initial molecules that have both ends ligated with tags. Conversion using this approach is performed at high efficiency, for example, at least 50%.

**[0230]** The tagged library is PCR-amplified and enriched for genes most associated with colorectal cancer, (e.g., KRAS, APC, TP53, etc) and the resulting DNA is sequenced using a massively parallel sequencing approach with an Illumina MiSeq personal sequencer.

**[0231]** Sequence data is assembled and analyzed for rare mutation detection. Sequence reads are collapsed into familial groups belonging to a parent molecule (as well as error-corrected upon collapse) and mapped using a reference sequence (control). Based on the number of sequence reads, the frequency of rare variations (substitutions, insertions, deletions, etc) and variations in copy number and heterozygosity (when appropriate) for each mappable position is determined.

**[0232]** A report is generated, mapping genomic base positions and percentage detection of the rare mutation over baseline as determined by the reference sequence. Rare mutations are found at an incidence of 0.3-0.4% in two genes, KRAS and FBXW7, respectively, indicating that the subject has residual cancer. Treatment is initiated.

**[0233]** Further, these reports are submitted and accessed electronically via the internet. Analysis of sequence data occurs at a site other than the location of the subject. The report is generated and transmitted to the subject's location.

Via an internet enabled computer, the subject accesses the reports reflecting his tumor burden.

**Example 7 - Digital Sequencing Technology**

**[0234]** The concentrations of tumor-shed nucleic acids are typically so low that current next-generation sequencing technologies can only detect such signals sporadically or in patients with terminally high tumor burden. The main reason being that such technologies are plagued by error rates and bias that can be orders of magnitude higher than what is required to reliably detect de novo genetic alterations associated with cancer in circulating DNA. Shown here is a new sequencing methodology, Digital Sequencing Technology (DST), which increases the sensitivity and specificity of detecting and quantifying rare tumor-derived nucleic acids among germline fragments by at least 1-2 orders of magnitude.

**[0235]** DST architecture is inspired by state-of-the-art digital communication systems that combat the high noise and distortion caused by modern communication channels and are able to transmit digital information flawlessly at exceedingly high data rates. Similarly, current next-gen workflows are plagued by extremely high noise and distortion (due to sample-prep, PCR-based amplification and sequencing). Digital sequencing is able to eliminate the error and distortion created by these processes and produce near-perfect representation of all rare variants (including CNVs).

**High-Diversity Library preparation**

**[0236]** Unlike conventional sequencing library preparation protocols, whereby the majority of extracted circulating DNA fragments are lost due to inefficient library conversion, our Digital Sequencing Technology workflow enables the vast majority of starting molecules to be converted and sequenced. This is critically important for detection of rare variants as there may only be a handful of somatically mutated molecules in an entire 10mL tube of blood. The efficient molecular biology conversion process developed enables the highest possible sensitivity for detection of rare variants.

**Comprehensive Actionable Oncogene Panel**

**[0237]** The workflow engineered around the DST platform is flexible and highly tunable as targeted regions can be as small as single exons or as broad as whole exomes (or even whole genomes). A standard panel consists of all exonic bases of 15 actionable cancer-related genes and coverage of the "hot" exons of an additional 36 onco-/tumor-suppressor genes (e.g., exons containing at least one or more reported somatic mutations in COSMIC).

**Example 8: Analytical Studies**

**[0238]** To study the performance of our technology, its sensitivity in analytical samples was evaluated. We spiked

## EP 3 591 073 B1

varying amounts of LNCaP cancer cell line DNA into a background of normal cfDNA and were able to successfully detect somatic mutations down to 0.1% sensitivity (see Figure 13).

### Preclinical Studies

**[0239]** The concordance of circulating DNA with tumor gDNA in human xenograft models in mice was investigated. In seven CTC-negative mice, each with one of two different human breast cancer tumors, all somatic mutations detected in tumor gDNA were also detected in mouse blood cfDNA using DST further validating the utility of cfDNA for non-invasive tumor genetic profiling.

### Pilot Clinical Studies

#### Correlation of tumor biopsy vs. circulating DNA somatic mutations

**[0240]** A pilot study was initiated on human samples across different cancer types. The concordance of tumor mutation profiles derived from circulating cell-free DNA with those derived from matched tumor biopsy samples was investigated. Higher than 93% concordance between tumor and cfDNA somatic mutation profiles in both colorectal and melanoma cancers across 14 patients was found (Table 1).

**Table 1**

Patient ID	Stage	Mutant Genes in Matched Tumor	Percentage of mutant cfDNA
<b>CRC #1</b>	II-B	TP53	0.2%
<b>CRC #2</b>	II-C	KRAS	0.6%
		SMAD4	1.5%
		GNAS	1.4%
		FBXW7	0.8%
<b>CRC #3</b>	III-B	KRAS	1.1%
		TP53	1.4%
		PIK3CA	1.7%
		APC	0.7%
<b>CRC #4</b>	III-B	KRAS	0.3%
		TP53	0.4%
<b>CRC #5</b>	III-B	KRAS	0.04%
<b>CRC #6</b>	III-C	KRAS	0.03%
<b>CRC #7</b>	IV	PIK3CA	1.3%
		KRAS	0.6%
		TP53	0.8%
<b>CRC #8</b>	IV	APC	0.3%
		SMO	0.6%
		TP53	0.4%
		KRAS	0.0%
<b>CRC #9</b>	IV	APC	47.3%
		APC	40.2%
		KRAS	37.7%
		PTEN	0.0%
		TP53	12.9%

(continued)

Patient ID	Stage	Mutant Genes in Matched Tumor	Percentage of mutant cfDNA
CRC #10	IV	TP53	0.9%
Melanoma #1	IV	BRAF	0.2%
Melanoma #2	IV	APC	0.3%
		EGFR	0.9%
		MYC	10.5%
Melanoma #3	IV	BRAF	3.3%
Melanoma #4	IV	BRAF	0.7%

**[0241]** It should be understood from the foregoing that, while particular implementations have been illustrated and described, various modifications can be made thereto and are contemplated herein. It is also not intended that the invention be limited by the specific examples provided within the specification. While the invention has been described with reference to the aforementioned specification, the descriptions and illustrations of the preferable embodiments herein are not meant to be construed in a limiting sense.

### Claims

1. A method for processing at least one set of tagged parent polynucleotides, comprising steps of:

- a. converting initial starting genetic material into the tagged parent polynucleotides using non-unique barcode oligonucleotides;
- b. amplifying the tagged parent polynucleotides in the set to produce a corresponding set of amplified progeny polynucleotides;
- c. sequencing a subset of the set of amplified progeny polynucleotides, to produce a set of sequencing reads; and
- d. collapsing the set of sequencing reads to generate a set of consensus sequences, each consensus sequence corresponding to a unique polynucleotide among the set of tagged parent polynucleotides,

wherein (i) the initial starting genetic material is cell-free DNA isolated from a body fluid, and comprises no more than 100 ng of polynucleotides, and (ii) detection of the non-unique barcodes in combination with sequence data of beginning and end portions of sequencing reads allows assignment of a unique identity to a parent polynucleotide.

2. The method of claim 1, wherein the barcodes comprise oligonucleotides at least 3, 5, 10, 15, 20, 25, 30, 35, 40, 45, or 50 base pairs in length.
3. The method of claim 1 or claim 2, wherein converting comprises enzymatic ligation.
4. The method of any one of the preceding claims, wherein the body fluid is blood.
5. The method of any of the preceding claims, comprising enriching the set of amplified progeny polynucleotides for polynucleotides mapping to one or more selected mappable positions in a reference sequence by: (i) selective amplification of sequences from initial starting genetic material converted to tagged parent polynucleotides; (ii) selective amplification of tagged parent polynucleotides; (iii) selective sequence capture of amplified progeny polynucleotides; or (iv) selective sequence capture of initial starting genetic material.
6. The method of any one of the preceding claims, further comprising: e. analyzing the set of consensus sequences for the sets of tagged parent polynucleotides separately or in combination.
7. The method of claim 6, wherein analyzing comprises detecting mutations, rare mutations, indels, copy number variations, transversions, translocations, inversion, deletions, aneuploidy, partial aneuploidy, polyploidy, chromosomal instability, chromosomal structure alterations, gene fusions, chromosome fusions, gene truncations, gene amplification, gene duplications, chromosomal lesions, DNA lesions, abnormal changes in nucleic acid chemical

modifications, abnormal changes in epigenetic patterns, abnormal changes in nucleic acid methylation infection or cancer.

- 5 8. The method of claim 6 or claim 7, wherein analyzing comprises normalizing a measure taken from a set of consensus sequences against a measure taken from a set of consensus sequences from a control sample.
9. The method of any one of claims 6 to 8, wherein analysis further comprises detection and monitoring of an abnormality or disease within an individual, such as infection and/or cancer.
- 10 10. The method of any one of claims 6 to 9, comprising providing a plurality of sets of tagged parent polynucleotides, wherein each set is mappable to a different mappable position in a reference sequence, optionally wherein the mappable position in the reference sequence is the locus of a tumor marker and analyzing comprises detecting the tumor marker in the set of consensus sequences.
- 15 11. The method of any one of the preceding claims, comprising filtering out reads with an accuracy or quality score of less than a threshold.
12. The method of any one of the preceding claims, wherein collapsing comprises detecting and/or correcting errors, nicks or lesions present in the sense or antisense strand of the tagged parent polynucleotides or amplified progeny polynucleotides.
- 20 13. The method of any one of the preceding claims, wherein collapsing comprises:
- a. grouping sequences reads sequenced from amplified progeny polynucleotides into families, each family amplified from the same tagged parent polynucleotide; and
- 25 b. determining a consensus sequence based on sequence reads in a family.
14. Use of the method of any one of the preceding claims:
- 30 a. to construct a genetic profile of the subject, from which the body fluid derives, over the course of a disease; or
- b. to generate a profile, fingerprint or set of data that is a summation of genetic information derived from different cells in a heterogeneous disease of the subject from which the bodily fluid derives.
15. The use according to claim 14, wherein the profile allows the subject or a practitioner to adapt treatment options in accord with the progress of the disease.
- 35

### Patentansprüche

- 40 1. Verfahren zur Prozessierung wenigstens eines Satzes mit einem Tag versehener Eltern-Polynukleotide, umfassend folgende Schritte:
- a. Umwandeln eines zu Beginn vorliegenden genetischen Ausgangsmaterials in die mit einem Tag versehenen Eltern-Polynukleotide unter Verwendung von Oligonukleotiden mit nicht einmaligem Barcode;
- 45 b. Amplifizieren der mit einem Tag versehenen Eltern-Polynukleotide im Satz, so dass ein entsprechender Satz amplifizierter Nachkommen-Polynukleotide produziert wird;
- c. Sequenzieren einer Teilmenge des Satzes amplifizierter Nachkommen-Polynukleotide, so dass ein Satz von Sequenzierablesungen produziert wird; und
- 50 d. Kollabieren des Satzes von Sequenzierablesungen, so dass ein Satz von Konsensussequenzen erzeugt wird, wobei jede Konsensussequenz einem einmaligen Polynukleotid unter dem Satz mit einem Tag versehener Eltern-Polynukleotide entspricht,
- wobei (i) es sich bei dem zu Beginn vorliegenden genetischen Ausgangsmaterial um aus einer Körperflüssigkeit isolierte zellfreie DNA handelt, die nicht mehr als 100 ng Polynukleotide umfasst, und (ii) Nachweis der nicht einmaligen Barcodes in Kombination mit Sequenzdaten von Anfangs- und Endteilen von Sequenzierablesungen die Zuweisung einer einmaligen Identität an ein Eltern-Polynukleotid gestattet.
- 55
2. Verfahren nach Anspruch 1, wobei die Barcodes Oligonukleotide mit einer Länge von wenigstens 3, 5, 10, 15, 20,

## EP 3 591 073 B1

25, 30, 35, 40, 45 oder 50 Basenpaaren umfassen.

3. Verfahren nach Anspruch 1 oder Anspruch 2, wobei das Umwandeln enzymatische Ligation umfasst.
- 5 4. Verfahren nach einem der vorhergehenden Ansprüche, wobei es sich bei der Körperflüssigkeit um Blut handelt.
5. Verfahren nach einem der vorhergehenden Ansprüche, umfassend Anreichern des Satzes amplifizierter Nachkommen-Polynukleotide auf Polynukleotide, die auf eine oder mehrere ausgewählte kartierbare Positionen in einer Referenzsequenz kartieren, durch: (i) selektive Amplifikation von Sequenzen aus zu Beginn vorliegendem genetischem Ausgangsmaterial, das in mit einem Tag versehene Eltern-Polynukleotide umgewandelt wurde; (ii) selektive Amplifikation mit einem Tag versehener Eltern-Polynukleotide; (iii) selektiven Sequenzeinfang amplifizierter Nachkommen-Polynukleotide; oder (iv) selektiven Sequenzeinfang von zu Beginn vorliegendem genetischem Ausgangsmaterial.
- 10 6. Verfahren nach einem der vorhergehenden Ansprüche, ferner umfassend: (e) getrenntes oder kombiniertes Analysieren des Satzes von Konsensussequenzen für die Sätze mit einem Tag versehener Eltern-Polynukleotide.
7. Verfahren nach Anspruch 6, wobei Analysieren Nachweisen von Mutationen, seltenen Mutationen, Indels, Kopienzahlvariationen, Transversionen, Translokationen, Inversion, Deletionen, Aneuploidie, partieller Aneuploidie, Polyploidie, chromosomaler Instabilität, chromosomalen Strukturveränderungen, Genfusionen, Chromosomfusionen, Genverkürzungen, Genamplifikation, Genduplikationen, chromosomalen Läsionen, DNA-Läsionen, anomalen Änderungen bei chemischen Nukleinsäuremodifikationen, anomalen Änderungen bei epigenetischen Mustern, anomalen Änderungen bei Nukleinsäuremethylierung, Infektion oder Krebs umfasst.
- 20 8. Verfahren nach Anspruch 6 oder Anspruch 7, wobei Analysieren Normalisieren eines einem Satz von Konsensussequenzen entnommenen Maßes gegen ein einem Satz von Konsensussequenzen aus einer Kontrollprobe entnommenes Maß umfasst.
- 25 9. Verfahren nach einem der Ansprüche 6 bis 8, wobei die Analyse ferner Nachweis und Überwachen einer Anomalität oder Krankheit in einem Individuum, wie z. B. Infektion und/oder Krebs, umfasst.
- 30 10. Verfahren nach einem der Ansprüche 6 bis 9, umfassend Bereitstellen mehrerer Sätze mit einem Tag versehener Eltern-Polynukleotide, wobei jeder Satz auf eine unterschiedliche kartierbare Position in einer Referenzsequenz kartierbar ist, gegebenenfalls wobei es sich bei der kartierbaren Position in der Referenzsequenz um den Locus eines Tumormarkers handelt, und Analysieren Nachweisen des Tumormarkers im Satz von Konsensussequenzen umfasst.
- 35 11. Verfahren nach einem der vorhergehenden Ansprüche, umfassend Ausfiltern von Ablesungen mit einer Genauigkeit oder Qualitätswertung unterhalb eines Schwellenwerts.
- 40 12. Verfahren nach einem der vorhergehenden Ansprüche, wobei Kollabieren Nachweisen und/oder Korrigieren von Fehlern, Nicks oder Läsionen, die im Sense- oder Antisense-Strang der mit einem Tag versehene Eltern-Polynukleotide oder amplifizierten Nachkommen-Polynukleotide vorliegen, umfasst.
- 45 13. Verfahren nach einem der vorhergehenden Ansprüche, wobei Kollabieren Folgendes umfasst:
  - a. Gruppieren von Sequenzenablesungen, die aus amplifizierten Nachkommen-Polynukleotiden sequenziert wurden, in Familien, wobei die Familien jeweils aus dem gleichen mit einem Tag versehene Eltern-Polynukleotid amplifiziert wurden; und
  - 50 b. Bestimmen einer Konsensussequenz bezogen auf Sequenzablesungen in einer Familie.
14. Verwendung des Verfahrens nach einem der vorhergehenden Ansprüche:
  - a. zur Konstruktion eines genetischen Profils des Individuums, von dem die Körperflüssigkeit stammt, über den Verlauf einer Krankheit; oder
  - 55 b. zur Erzeugung eines Profils, Fingerabdrucks oder Datensatzes, bei dem es sich um eine Zusammenfassung aus unterschiedlichen Zellen stammender genetischer Informationen handelt, bei einer heterogenen Krankheit des Individuums, von dem die Körperflüssigkeit stammt.

15. Verwendung gemäß Anspruch 14, wobei das Profil dem Individuum oder einem Arzt eine Anpassung von Behandlungsmöglichkeiten im Einklang mit dem Fortschreiten der Krankheit gestattet.

5 **Revendications**

1. Procédé de traitement d'au moins un ensemble de polynucléotides parents étiquetés, comprenant les étapes de :

- 10 a. conversion d'un matériau génétique de départ initial en polynucléotides parents étiquetés au moyen d'oligo-nucléotides à code-barres non unique ;  
 b. l'amplification des polynucléotides parents étiquetés dans l'ensemble pour produire un ensemble de polynucléotides descendants amplifiés correspondants ;  
 c. séquençage d'un sous-ensemble de l'ensemble de polynucléotides descendants amplifiés, pour produire un ensemble de lectures de séquençage ; et  
 15 d. réduction de l'ensemble de lectures de séquençage pour générer un ensemble de séquences consensus, chaque séquence consensus correspondant à un polynucléotide unique parmi l'ensemble de polynucléotides parents étiquetés,

20 dans lequel (i) le matériau génétique de départ initial est de l'ADN acellulaire isolé à partir d'un fluide corporel, et ne comprend pas plus de 100 ng de polynucléotides, et (ii) la détection des codes-barres non uniques en combinaison avec les données de séquence des parties de début et de fin des lectures de séquençage permet l'attribution d'une identité unique à un polynucléotide parent.

- 25 2. Procédé selon la revendication 1, dans lequel les codes-barres comprennent des oligonucléotides d'au moins 3, 5, 10, 15, 20, 25, 30, 35, 40, 45 ou 50 paires de bases de longueur.

3. Procédé selon la revendication 1 ou la revendication 2, dans lequel la conversion comprend une ligature enzymatique.

- 30 4. Procédé selon l'une quelconque des revendications précédentes, dans lequel le fluide corporel est du sang.

5. Procédé selon l'une quelconque des revendications précédentes, comprenant l'enrichissement de l'ensemble de polynucléotides descendants amplifiés pour la mise en correspondance de polynucléotides avec une ou plusieurs positions cartographiables sélectionnées dans une séquence de référence par : (i) amplification sélective de séquences d'un matériau génétique de départ initial converties en polynucléotides parents étiquetés ; (ii) amplification sélective de polynucléotides parents étiquetés ; (iii) capture de séquence sélective de polynucléotides descendants amplifiés ; ou (iv) capture de séquence sélective du matériau génétique de départ initial.
- 35

6. Procédé selon l'une quelconque des revendications précédentes, comprenant en outre : e. l'analyse de l'ensemble de séquences consensus pour les ensembles de polynucléotides parents étiquetés séparément ou en combinaison.
- 40

7. Procédé selon la revendication 6, dans lequel l'analyse comprend la détection de mutations, mutations rares, insertions-délétions, variations de nombre de copies, transversions, translocations, inversion, délétions, aneuploïdie, aneuploïdie partielle, polyploïdie, instabilité chromosomique, altérations de structure chromosomique, fusions de gènes, fusions de chromosomes, tronçatures de gène, amplification de gène, duplications de gène, lésions chromosomiques, lésions d'ADN, changements anormaux dans des modifications chimiques d'acide nucléique, changements anormaux dans des motifs épigénétiques, changements anormaux dans une infection ou un cancer à méthylation d'acide nucléique.
- 45

8. Procédé selon la revendication 6 ou la revendication 7, dans lequel l'analyse comprend la normalisation d'une mesure prise à partir d'un ensemble de séquences consensus par rapport à une mesure prise à partir d'un ensemble de séquences consensus à partir d'un échantillon témoin.
- 50

9. Procédé selon l'une quelconque des revendications 6 à 8, dans lequel l'analyse comprend en outre la détection et la surveillance d'une anomalie ou d'une maladie chez un individu, telle qu'une infection et/ou un cancer.
- 55

10. Procédé selon l'une quelconque des revendications 6 à 9, comprenant la fourniture d'une pluralité d'ensembles de polynucléotides parents étiquetés, dans lequel chaque ensemble est cartographiable à une position cartographiable

### EP 3 591 073 B1

différente dans une séquence de référence, facultativement dans lequel la position cartographiable dans la séquence de référence est le locus d'un marqueur tumoral et l'analyse comprend la détection du marqueur tumoral dans l'ensemble de séquences consensus.

- 5
11. Procédé selon l'une quelconque des revendications précédentes, comprenant le filtrage des lectures ayant un score de précision ou de qualité inférieur à un seuil.
12. Procédé selon l'une quelconque des revendications précédentes, dans lequel la réduction comprend la détection et/ou la correction d'erreurs, de coupures simple brin ou de lésions présentes dans le brin sens ou antisens des polynucléotides parents étiquetés ou des polynucléotides descendants amplifiés.
- 10
13. Procédé selon l'une quelconque des revendications précédentes, dans lequel la réduction comprend :
- 15
- a. le groupement de lectures de séquence séquencées de polynucléotides descendants amplifiés en familles, chaque famille amplifiée provenant du même polynucléotide parent étiqueté ; et
  - b. la détermination d'une séquence consensus sur la base de lectures de séquence dans une famille.
14. Utilisation du procédé selon l'une quelconque des revendications précédentes :
- 20
- a. pour construire un profil génétique du sujet, à partir duquel le fluide corporel est obtenu, au cours d'une maladie ; ou
  - b. pour générer un profil, une empreinte digitale ou un ensemble de données qui est une somme d'informations génétiques dérivées de différentes cellules dans une maladie hétérogène du sujet à partir duquel le fluide corporel est obtenu.
- 25
15. Utilisation selon la revendication 14, dans laquelle le profil permet au sujet ou à un praticien d'adapter des options de traitement en fonction de la progression de la maladie.
- 30
- 35
- 40
- 45
- 50
- 55

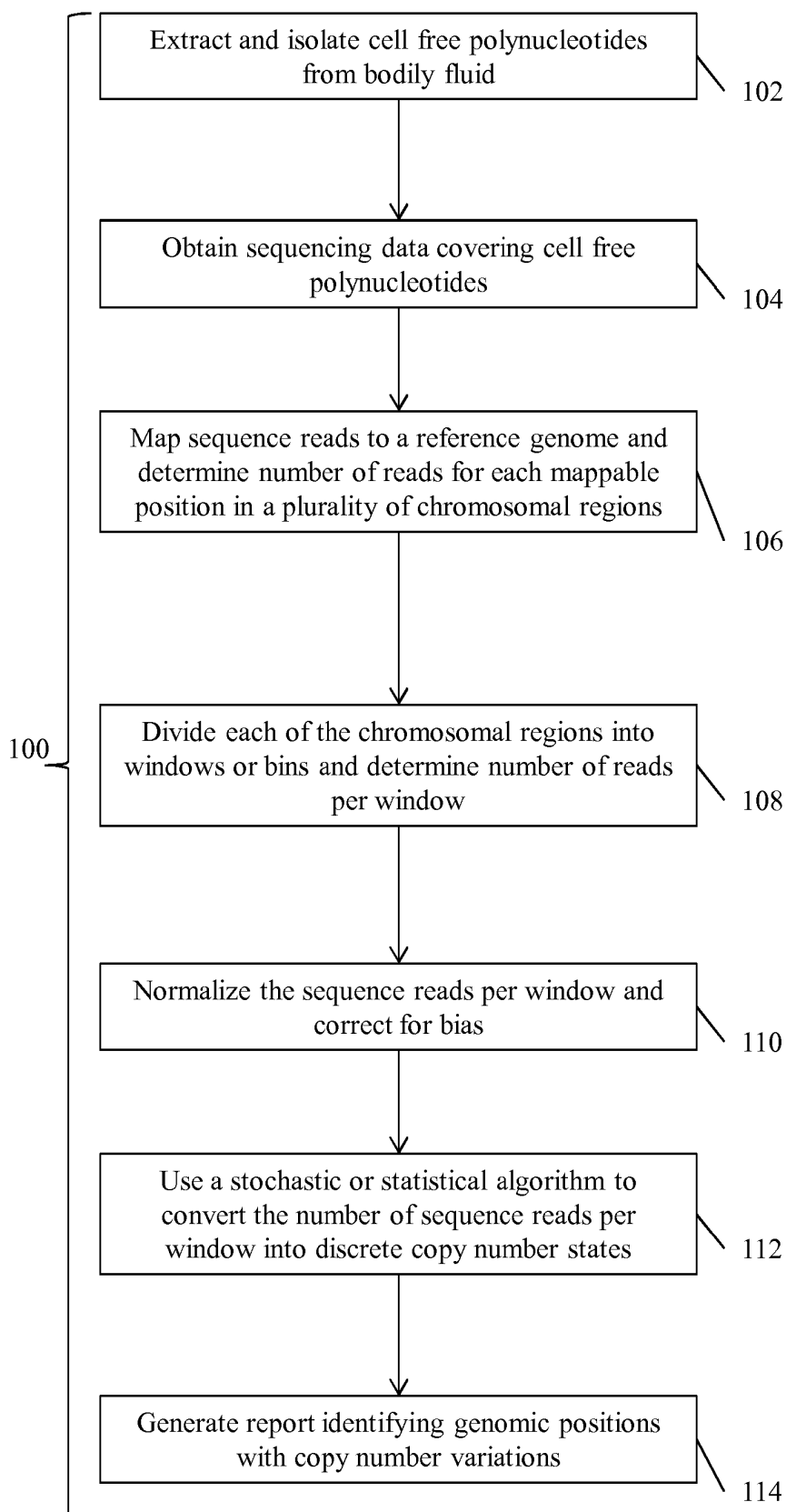

Fig. 1

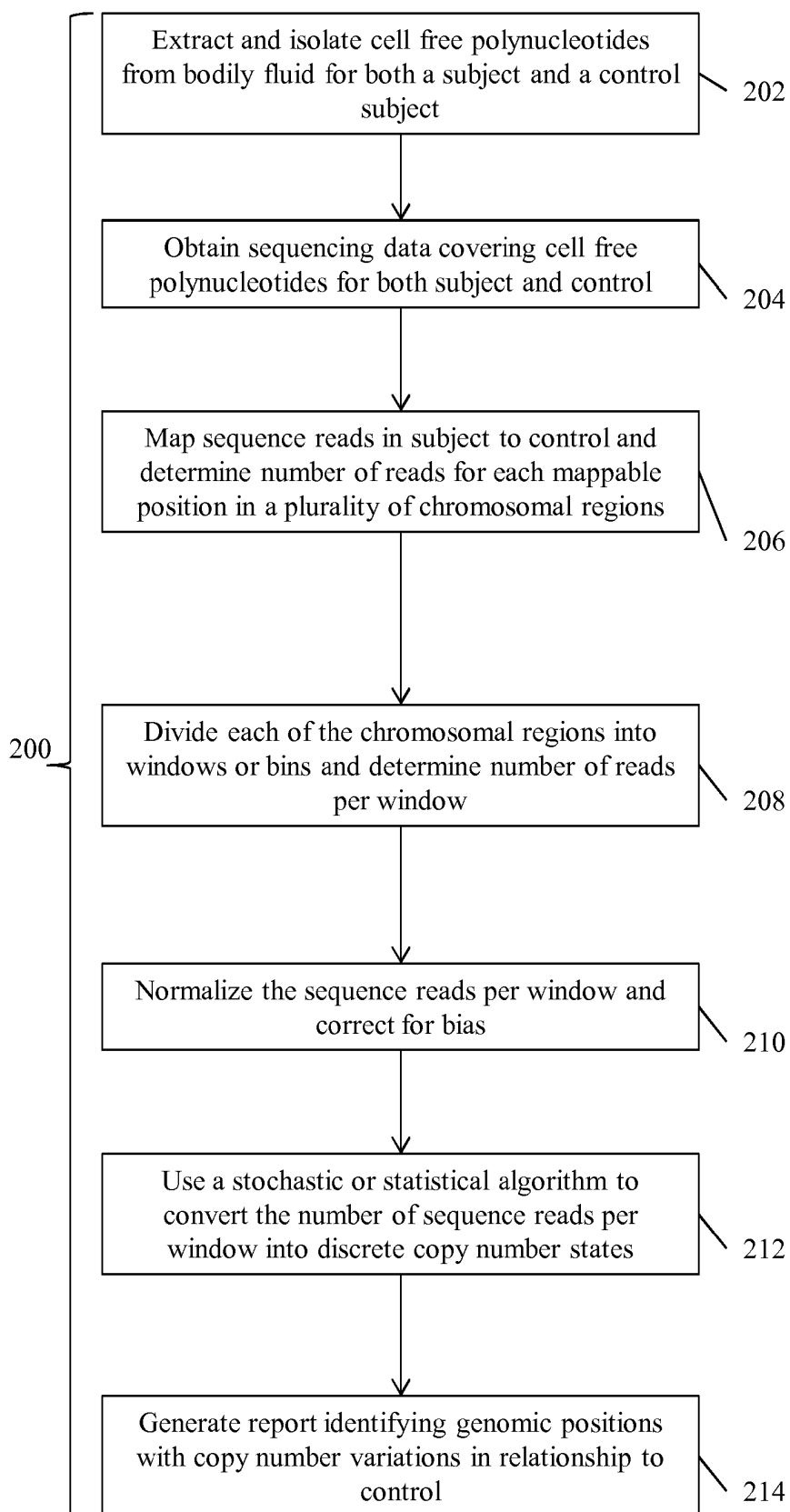

Fig. 2

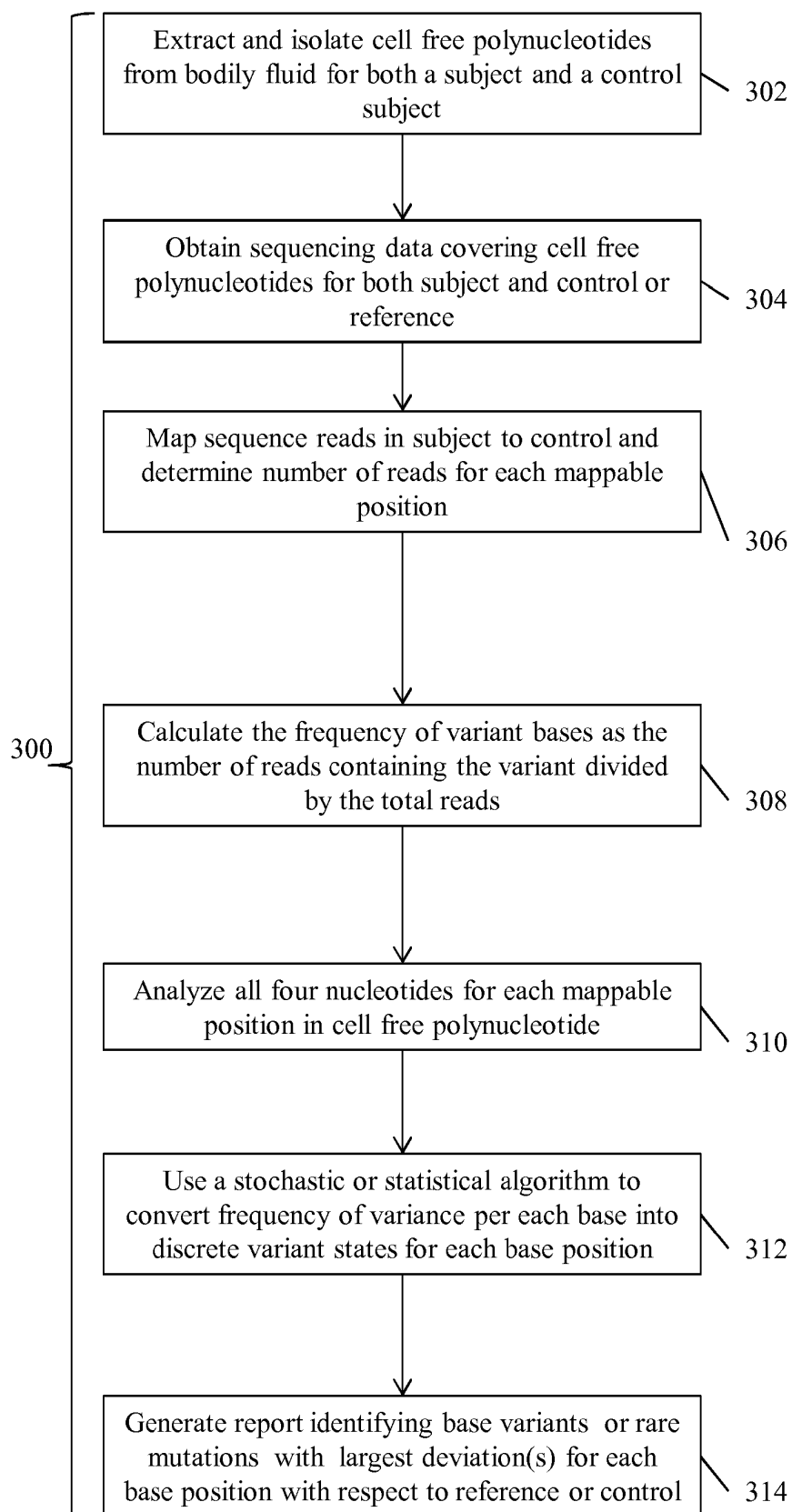
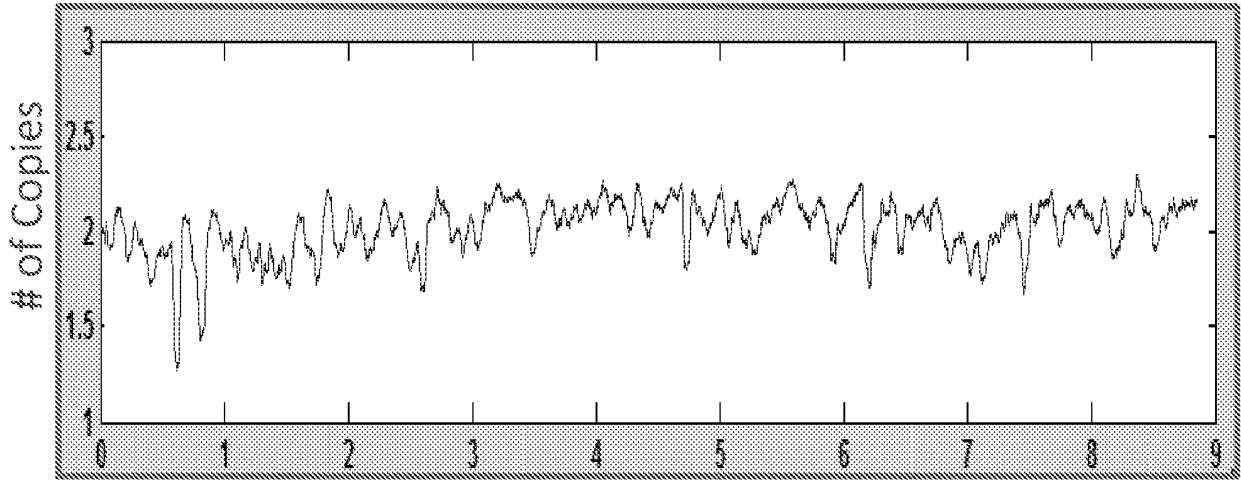

Fig. 3

Output of CNV sub-engine



Normal Sample 1

A

Output of CNV sub-engine

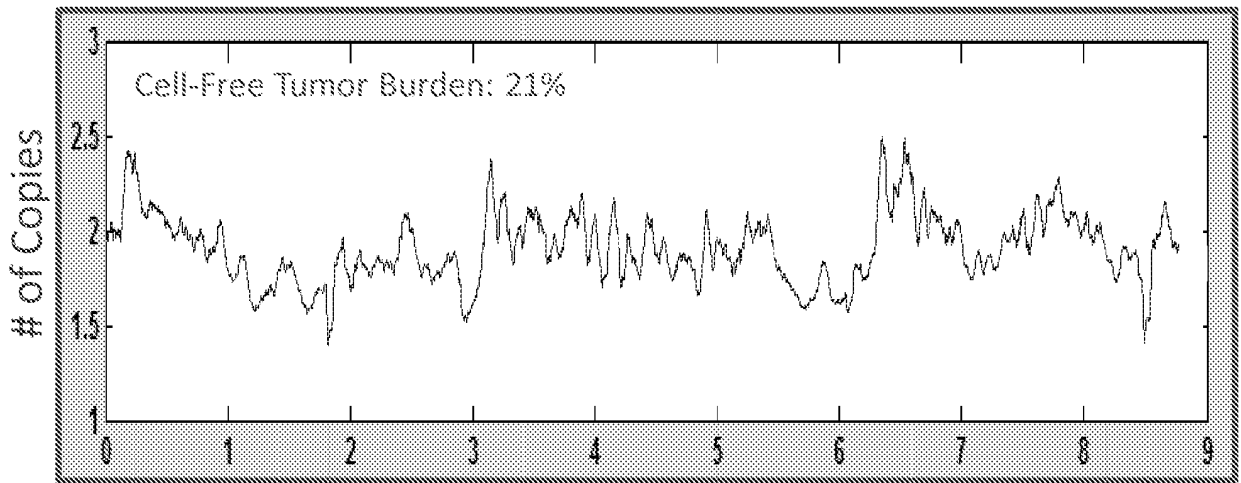

Prostate Cancer Patient 1

B

Fig. 4

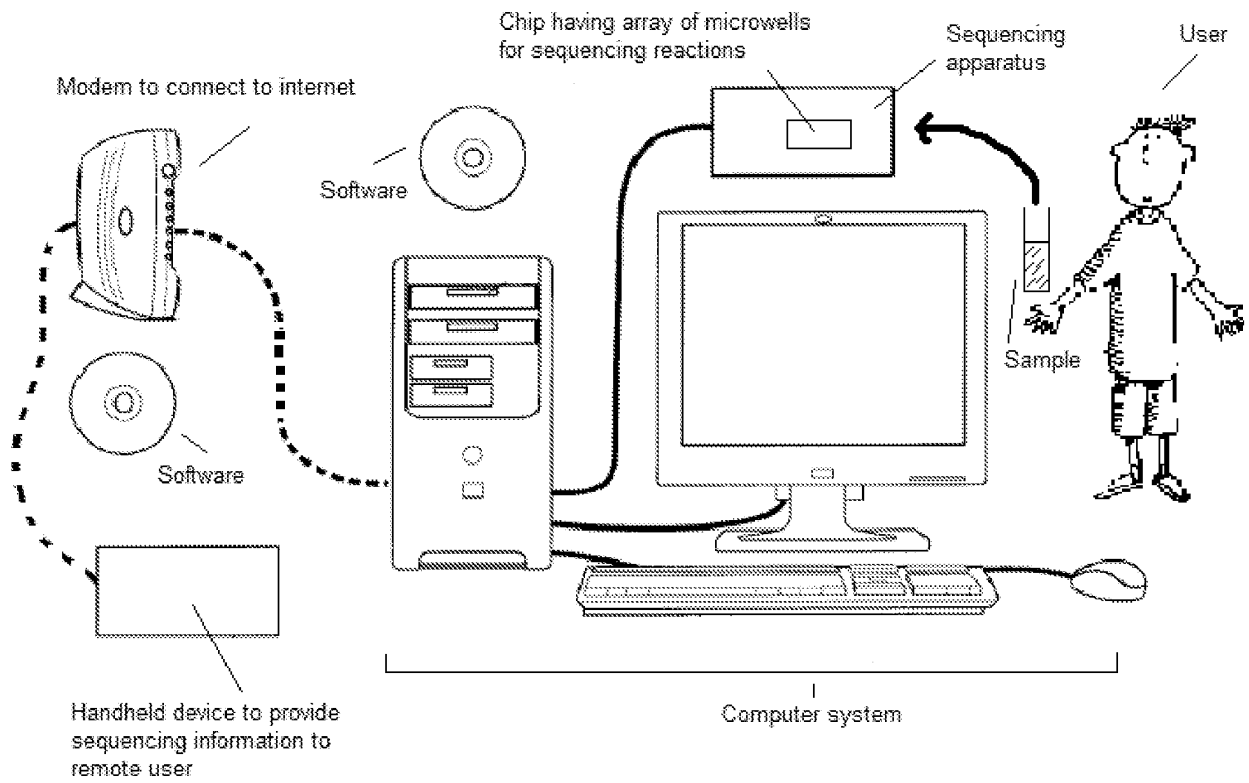

C

Fig. 4

Output of CNV sub-engine

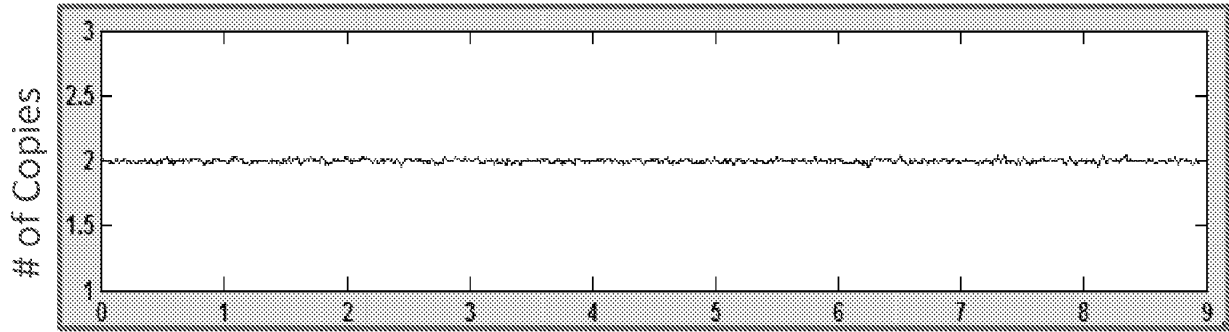

A Prostate Cancer Patient 2

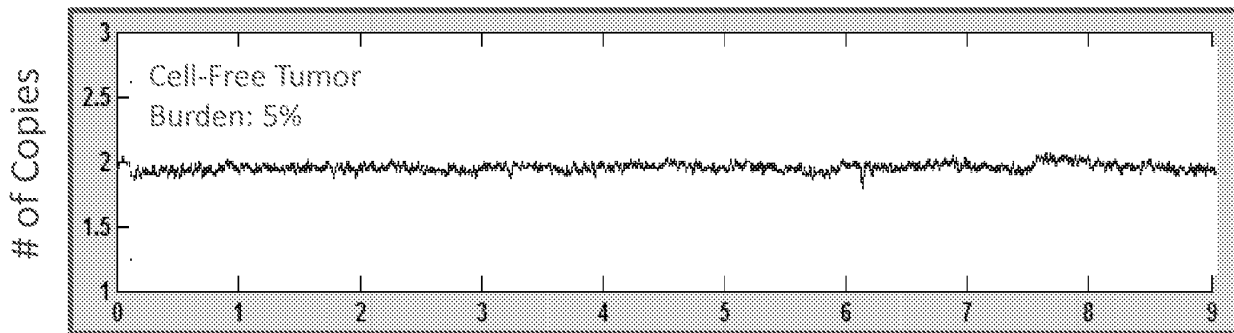

B Prostate Cancer Patient 3

Fig. 5

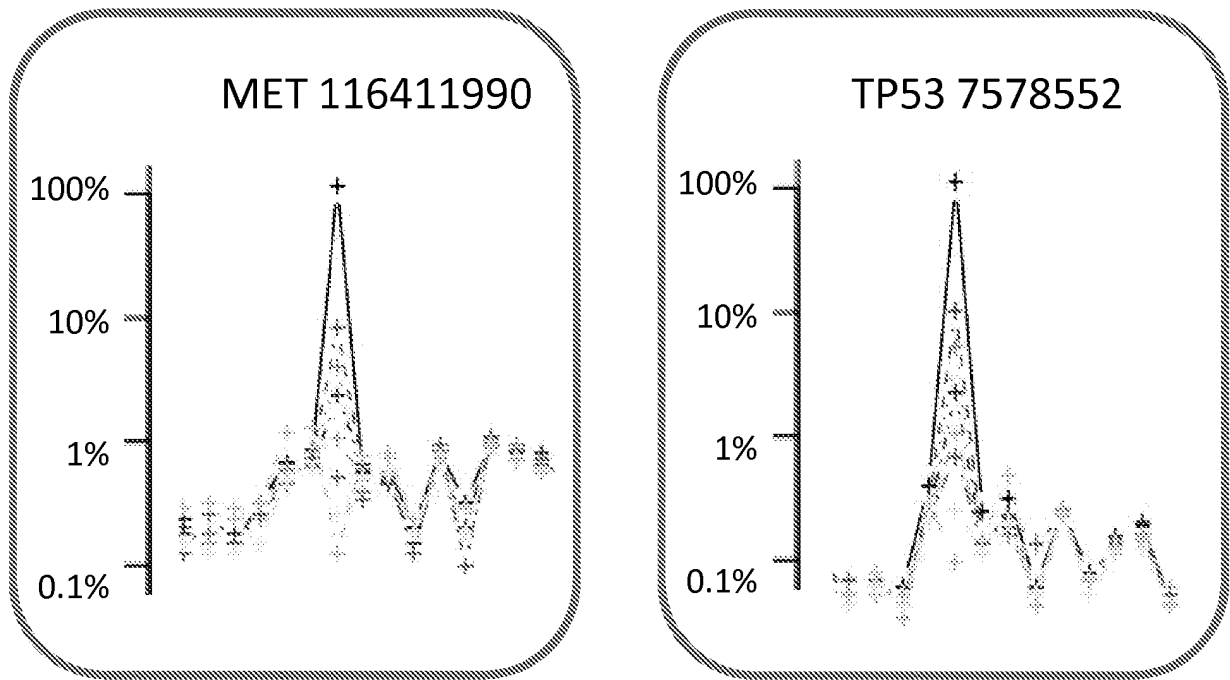

A

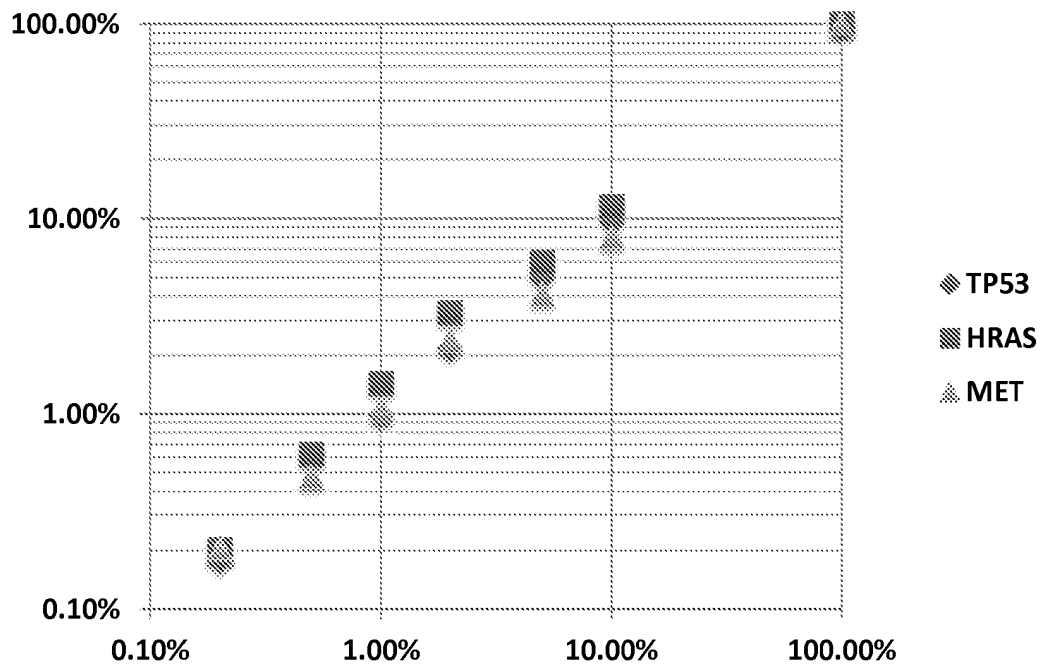

B

Fig. 6

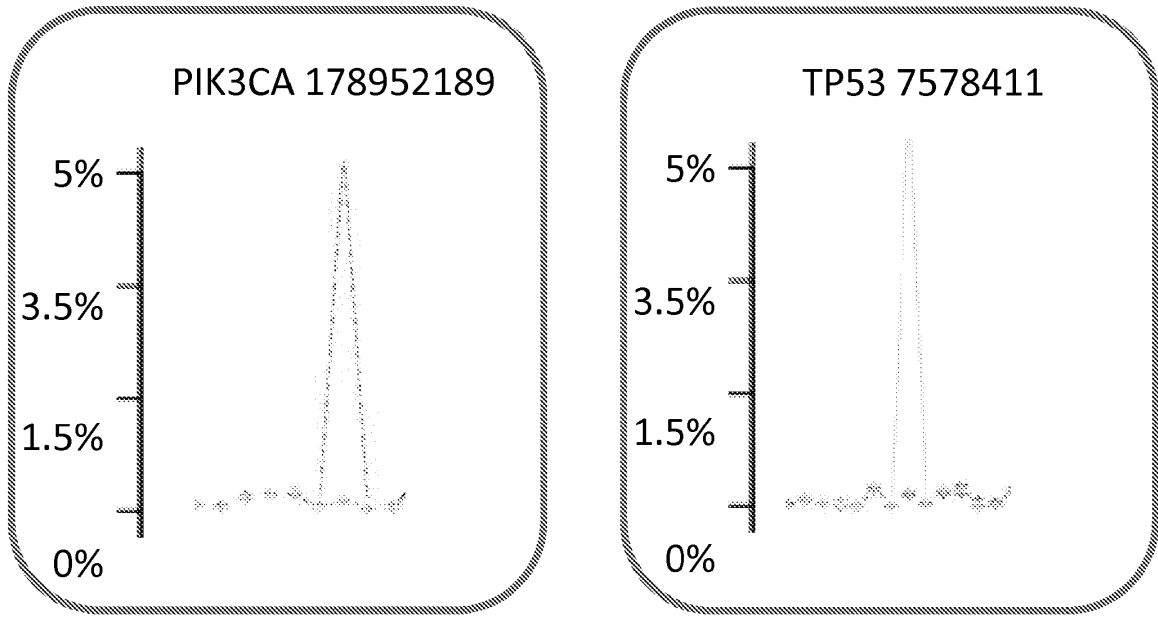

A

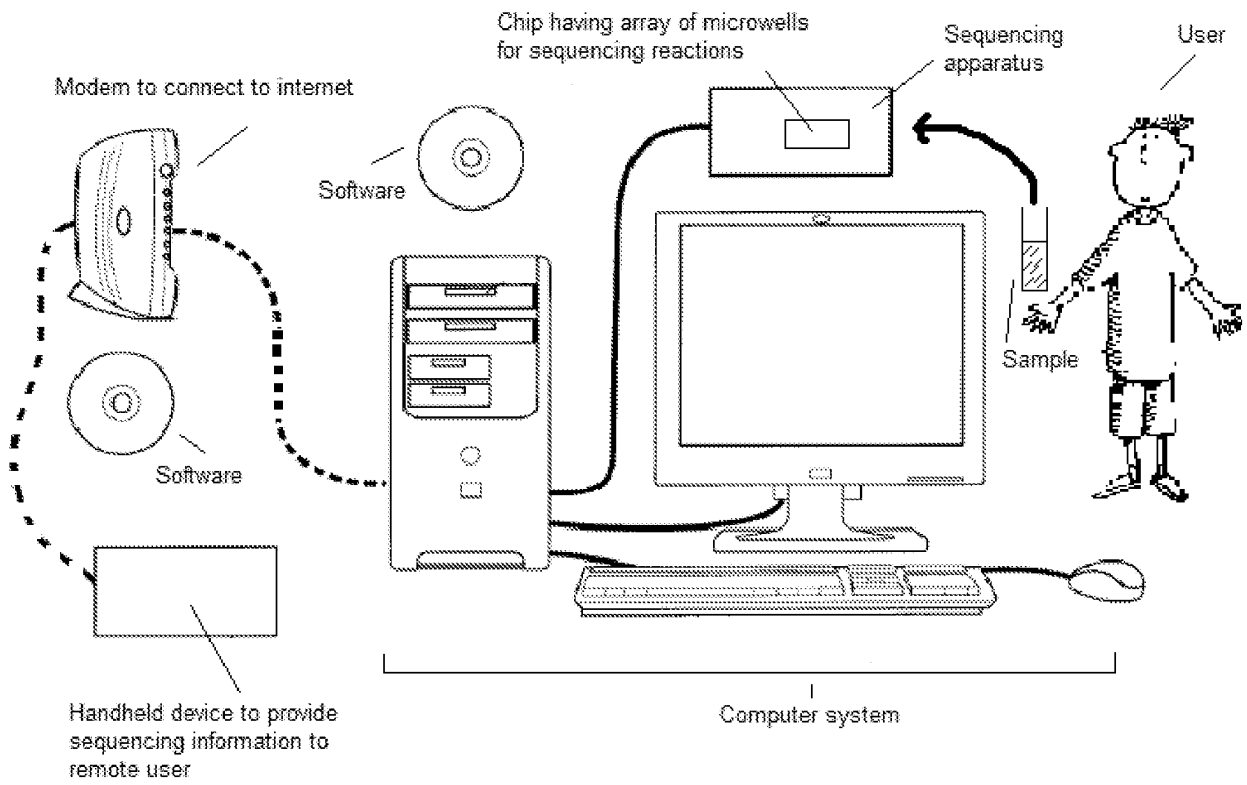

B

Fig. 7

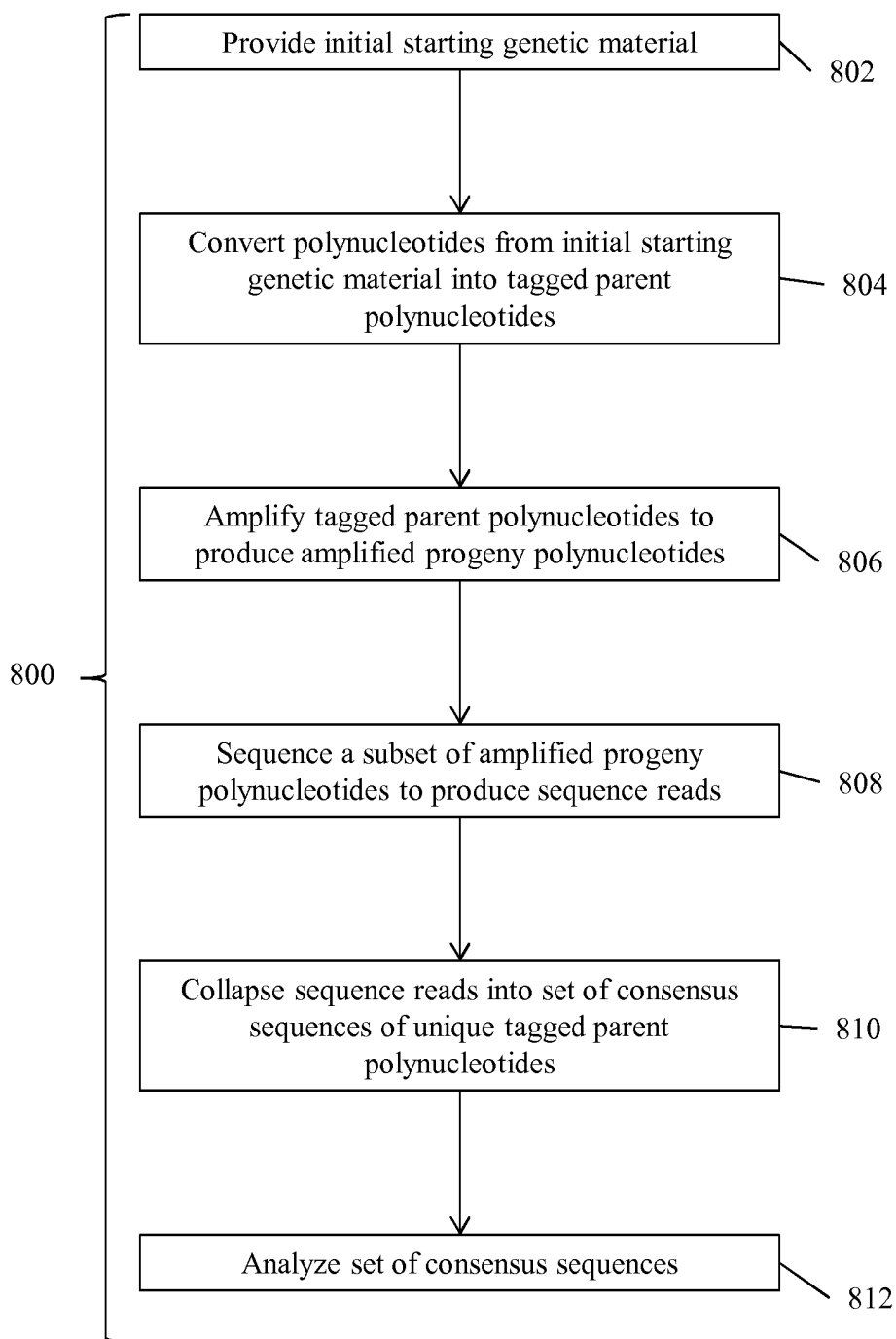

Fig. 8

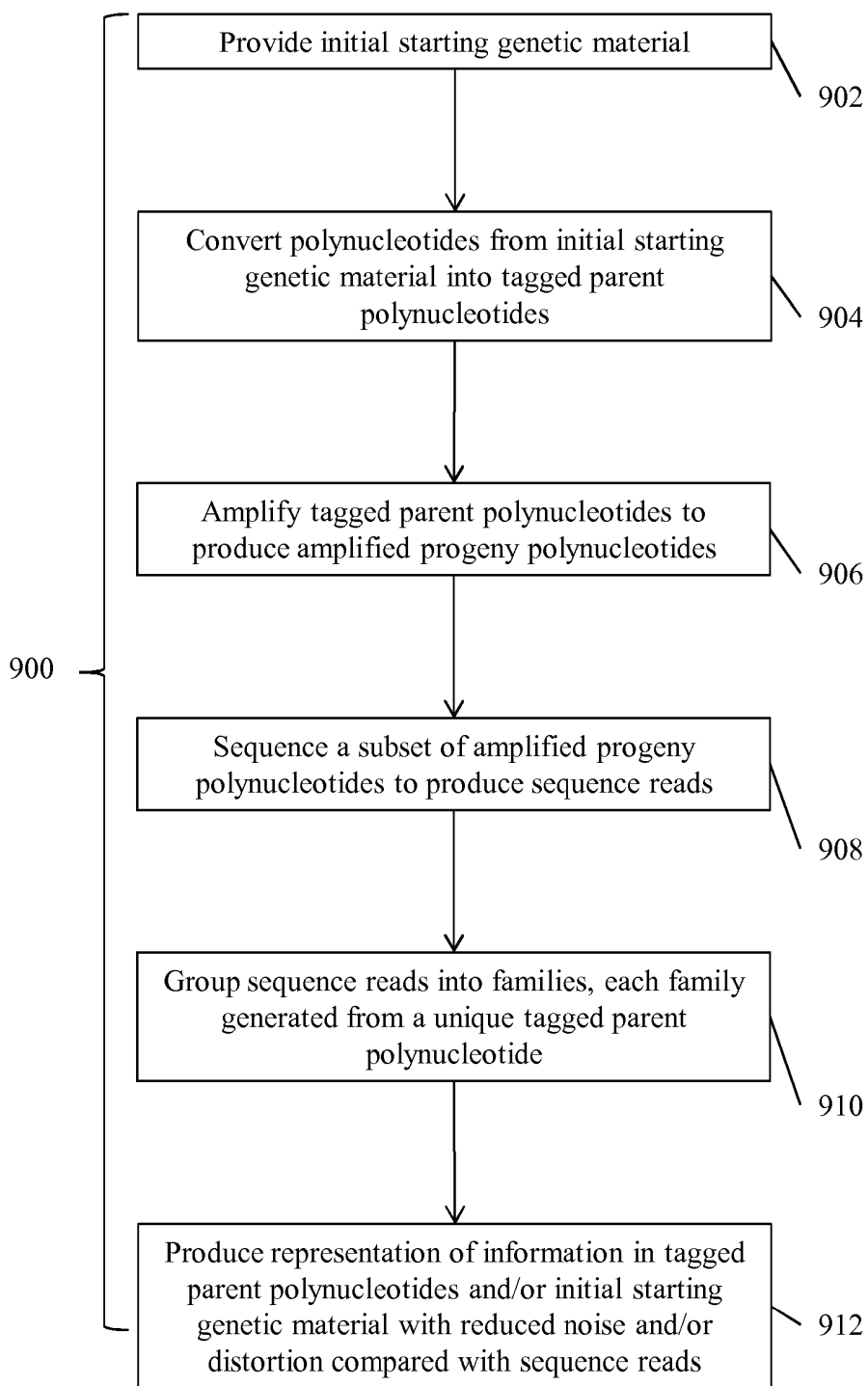

Fig. 9

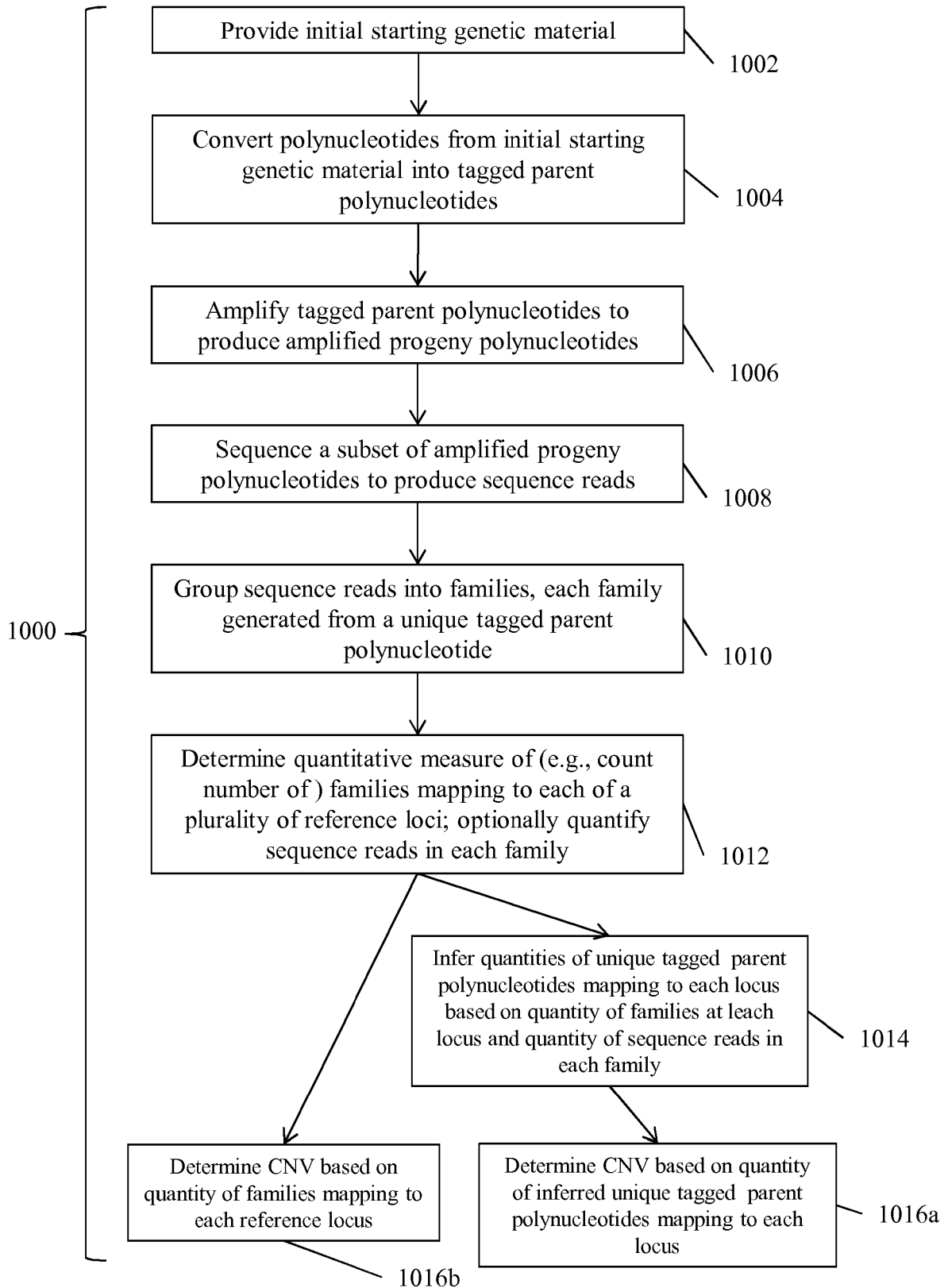

Fig. 10

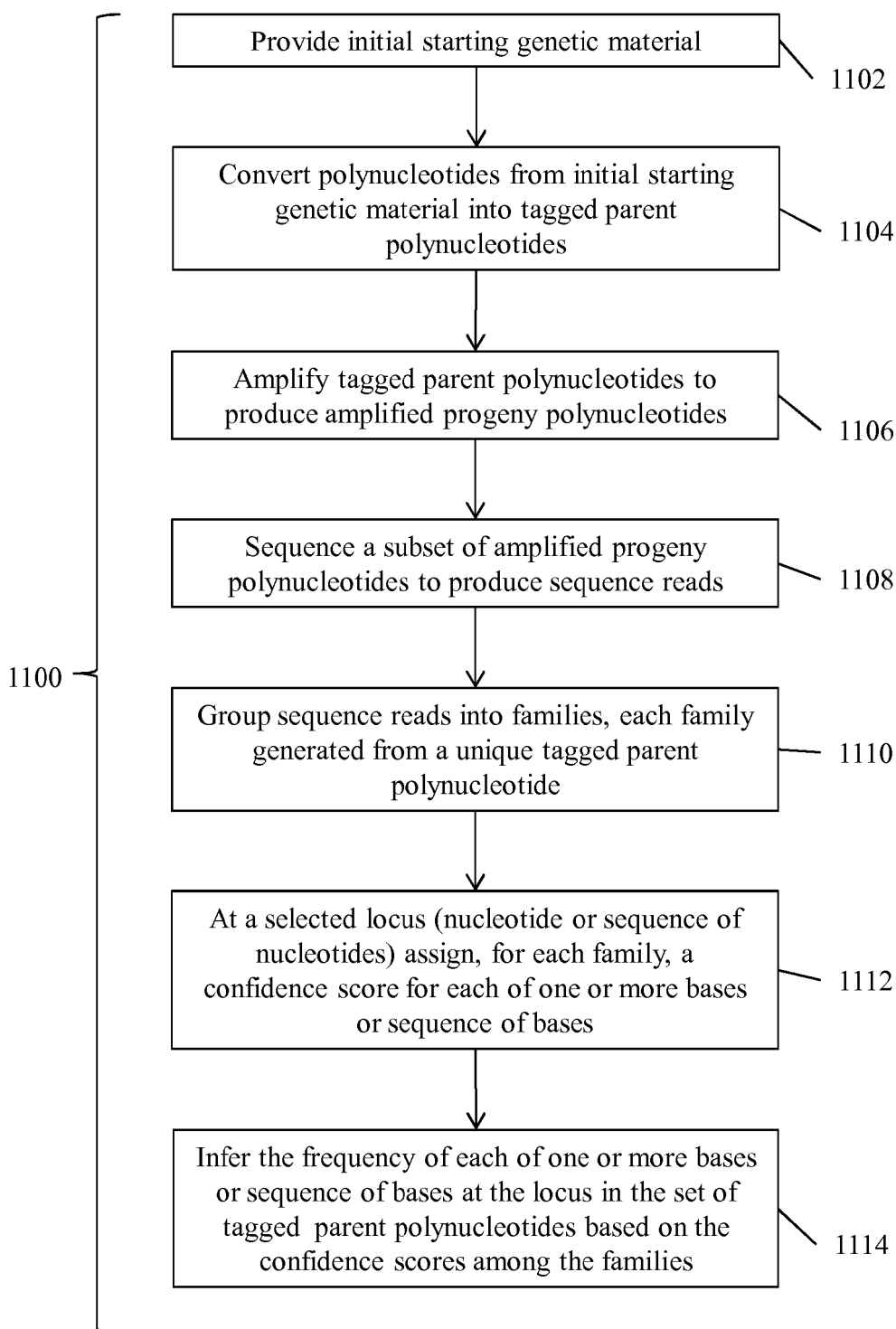

Fig. 11

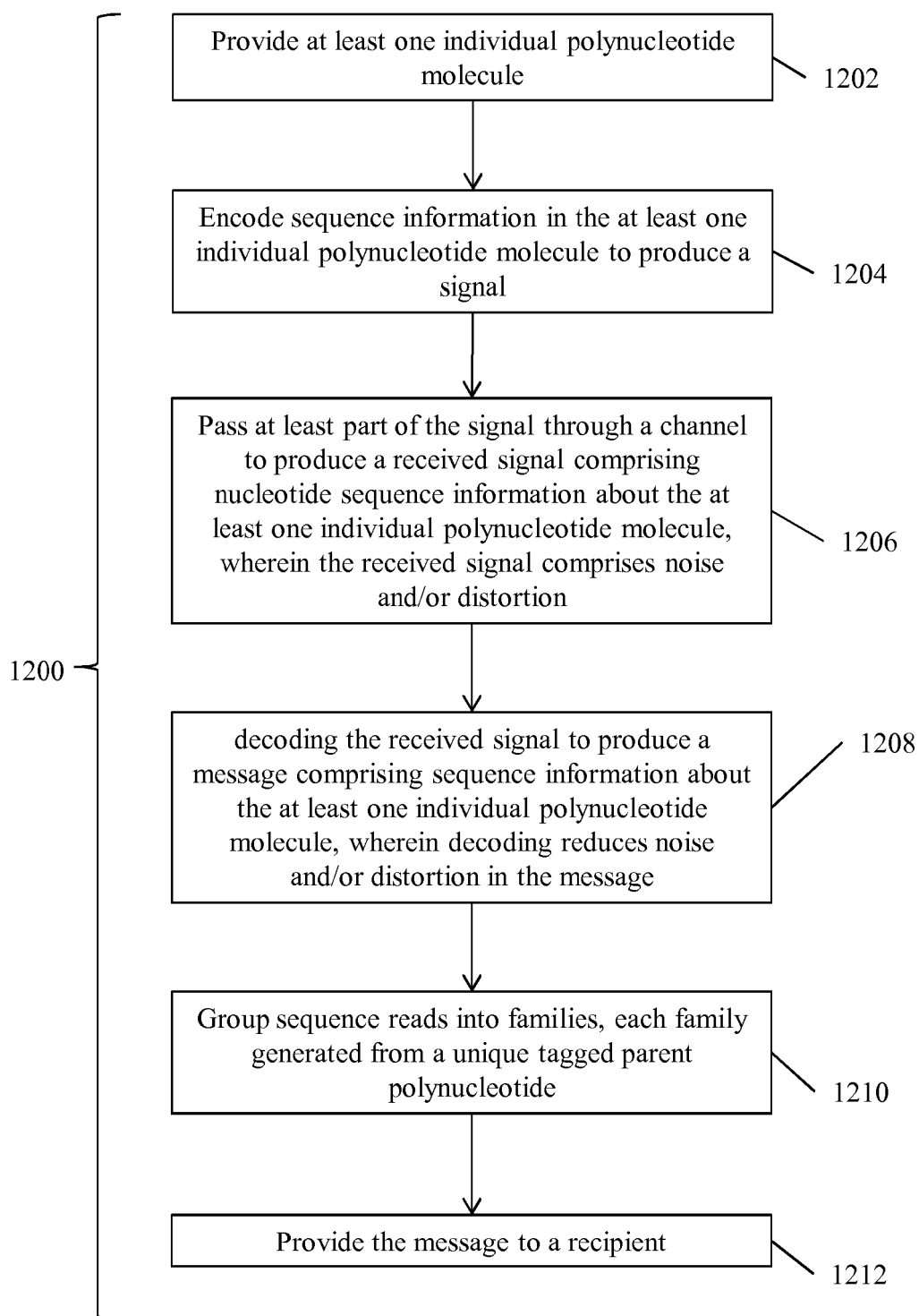

Fig. 12

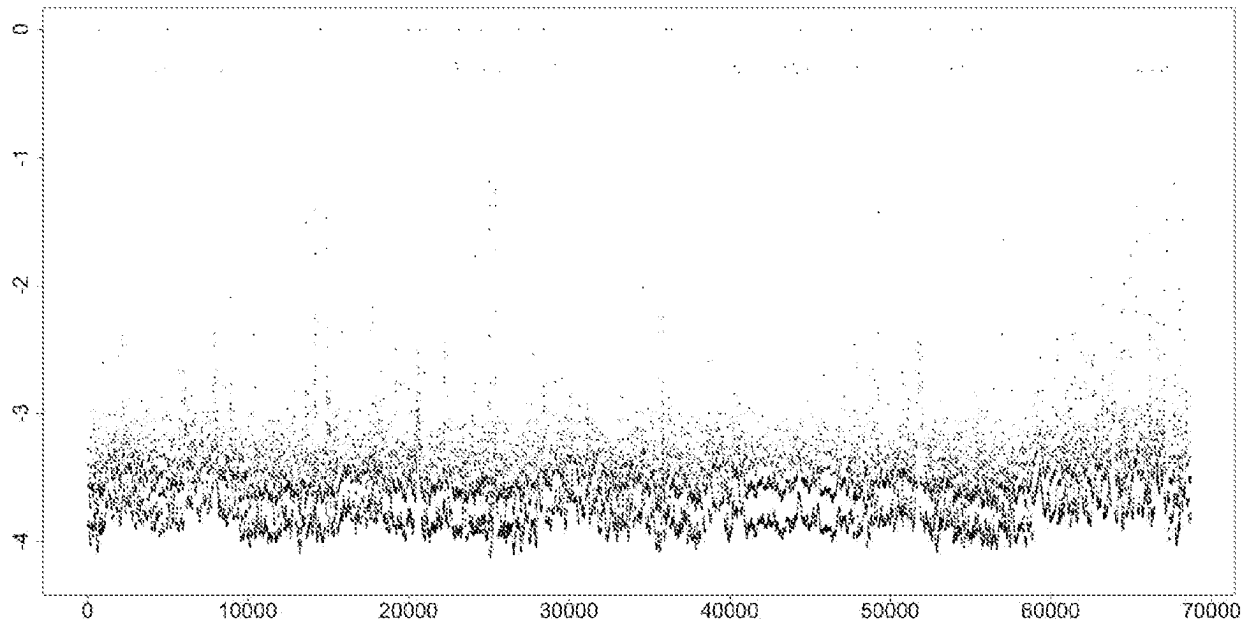

Fig. 13A

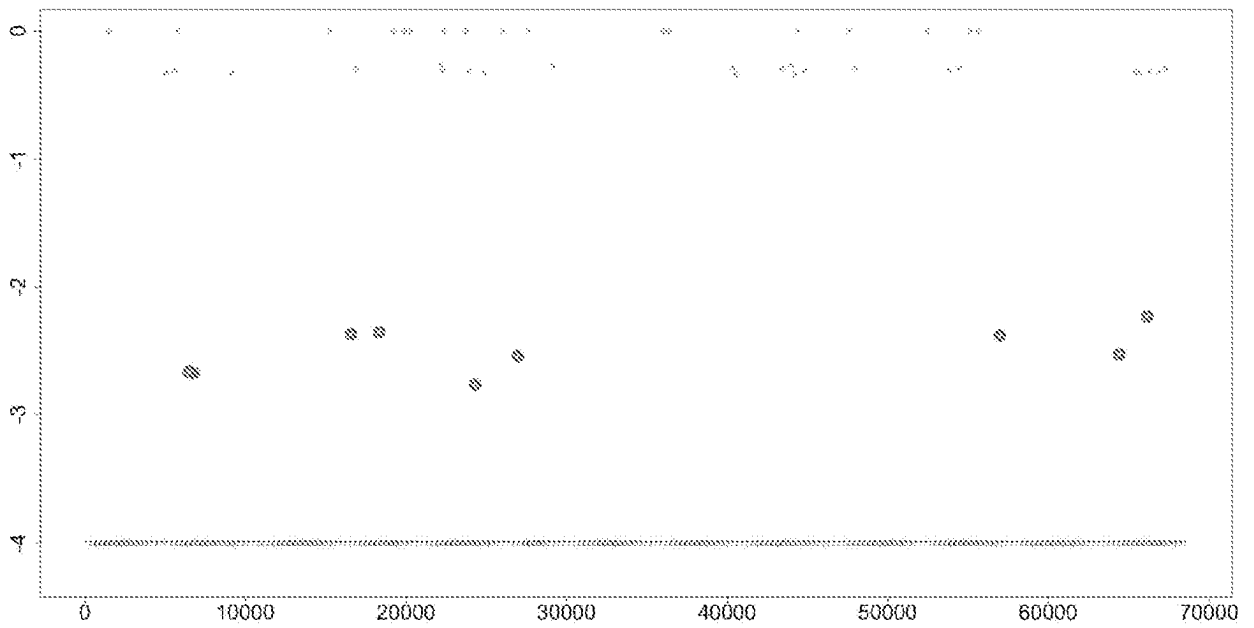

Fig. 13B

Fig. 13

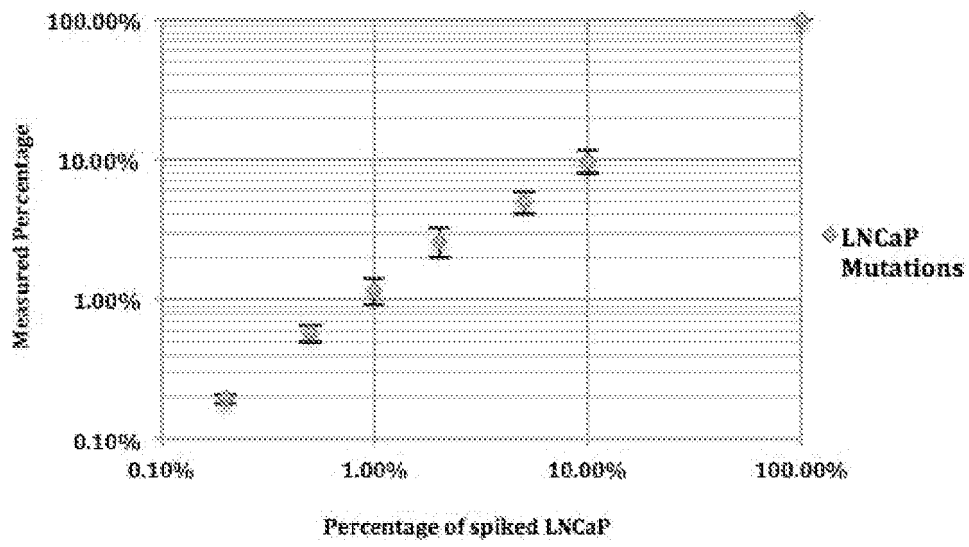
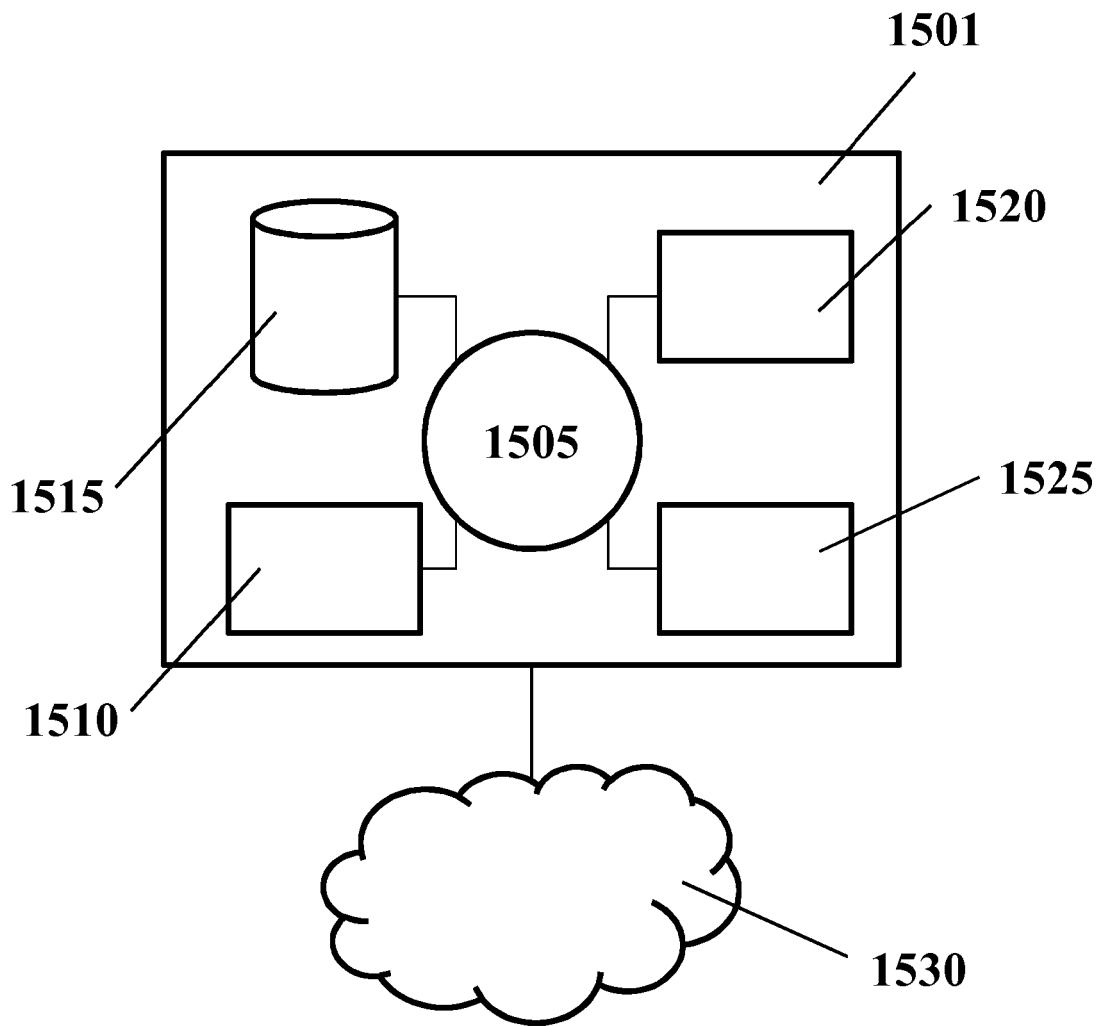

Fig. 14



**Fig. 15**

**REFERENCES CITED IN THE DESCRIPTION**

*This list of references cited by the applicant is for the reader's convenience only. It does not form part of the European patent document. Even though great care has been taken in compiling the references, errors or omissions cannot be excluded and the EPO disclaims all liability in this regard.*

**Patent documents cited in the description**

- US 20010053519 A [0105]
- US 20030152490 A [0105]
- US 20110160078 A [0105]
- US 6582908 B [0105]
- US 7537897 B [0110]