



Europäisches Patentamt  
European Patent Office  
Office européen des brevets



(11) **EP 1 167 658 A3**

(12) **EUROPEAN PATENT APPLICATION**

(88) Date of publication A3:  
**12.03.2003 Bulletin 2003/11**

(51) Int Cl.7: **E04H 17/16, E04H 12/22**

(43) Date of publication A2:  
**02.01.2002 Bulletin 2002/01**

(21) Application number: **01113665.2**

(22) Date of filing: **19.06.2001**

(84) Designated Contracting States:  
**AT BE CH CY DE DK ES FI FR GB GR IE IT LI LU  
MC NL PT SE TR**  
Designated Extension States:  
**AL LT LV MK RO SI**

(72) Inventor: **Fumagalli, Daniele**  
**23856 Galbiate (Lecco) (IT)**

(74) Representative: **Modiano, Guido, Dr.-Ing. et al**  
**Modiano & Associati SpA**  
**Via Meravigli, 16**  
**20123 Milano (IT)**

(30) Priority: **23.06.2000 IT BO000369**

(71) Applicant: **Satech Safety Technology S.r.l.**  
**23807 Merate (Prov. of Lecco) (IT)**

(54) **Enclosure particularly for intrusion prevention**

(57) An enclosure particularly for intrusion prevention comprising a plurality of uprights (2) which have, at their lower ends (4), respective footings (5) for resting on the ground, a plurality of substantially rectangular panels (3) which have upper (19) and lower (18) engagement elements at their sides, a plurality of lower rings (10) and a plurality of upper rings (11) provided with means for fastening at adjustable heights along the uprights (2), each ring (10,11) being provided with complementary engagement elements (15,16) which are adapted to couple to the engagement elements (18,19) of the panels (3).

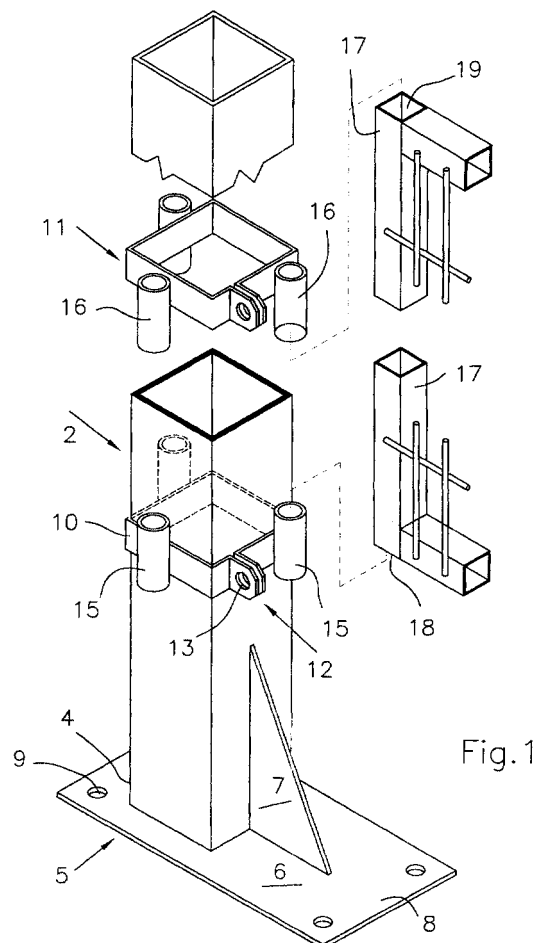

Fig.1

EP 1 167 658 A3



European Patent  
Office

# EUROPEAN SEARCH REPORT

Application Number  
EP 01 11 3665

DOCUMENTS CONSIDERED TO BE RELEVANT			
Category	Citation of document with indication, where appropriate, of relevant passages	Relevant to claim	CLASSIFICATION OF THE APPLICATION (Int.Cl.7)
X	DE 89 11 318 U (KWASNY) 2 November 1989 (1989-11-02)	1-3	E04H17/16 E04H12/22
Y	* page 5, paragraph 2 - last paragraph; figure 3 *	9-13	
A		4,6	
Y	DE 40 05 096 C (SCHLITT) 21 March 1991 (1991-03-21)	9,10	
A	* the whole document *	1	
Y	US 1 430 136 A (WILLIAMS ROLLAND G) 26 September 1922 (1922-09-26)	11-13	
A	* the whole document *		
A	DE 44 25 500 A (MALKMUS DOERNEMANN CAROLA) 1 February 1996 (1996-02-01)	1,5-8	
A	* the whole document *		
A	FR 2 741 648 A (DOUBLET ETS) 30 May 1997 (1997-05-30)	1-4	
A	* abstract *		
A	FR 1 427 987 A (MADELEINE ATEL) 11 February 1966 (1966-02-11)	9,10	
A	* the whole document *		
The present search report has been drawn up for all claims			
Place of search <b>THE HAGUE</b>		Date of completion of the search <b>17 January 2003</b>	Examiner <b>Vrugt, S</b>
<p><b>CATEGORY OF CITED DOCUMENTS</b></p> <p>X : particularly relevant if taken alone  Y : particularly relevant if combined with another document of the same category  A : technological background  O : non-written disclosure  P : intermediate document</p> <p>T : theory or principle underlying the invention  E : earlier patent document, but published on, or after the filing date  D : document cited in the application  L : document cited for other reasons  &amp; : member of the same patent family, corresponding document</p>			

EPO FORM 1503 03 82 (P04C01)

**ANNEX TO THE EUROPEAN SEARCH REPORT  
ON EUROPEAN PATENT APPLICATION NO.**

EP 01 11 3665

This annex lists the patent family members relating to the patent documents cited in the above-mentioned European search report. The members are as contained in the European Patent Office EDP file on  
The European Patent Office is in no way liable for these particulars which are merely given for the purpose of information.

17-01-2003

Patent document cited in search report		Publication date	Patent family member(s)	Publication date
DE 8911318	U	02-11-1989	DE 8911318 U1	02-11-1989
DE 4005096	C	21-03-1991	DE 4005096 C1	21-03-1991
US 1430136	A	26-09-1922	NONE	
DE 4425500	A	01-02-1996	DE 4425500 A1	01-02-1996
FR 2741648	A	30-05-1997	FR 2741648 A1	30-05-1997
FR 1427987	A	11-02-1966	NONE	