



Europäisches Patentamt
European Patent Office
Office européen des brevets



(11)

EP 1 524 390 A3

(12)

EUROPEAN PATENT APPLICATION

(88) Date of publication A3:
08.02.2006 Bulletin 2006/06

(51) Int Cl.:
E05B 65/10 ^(2006.01) **E05C 7/06** ^(2006.01)
E05B 63/04 ^(2006.01)

(43) Date of publication A2:
20.04.2005 Bulletin 2005/16

(21) Application number: **04024437.8**

(22) Date of filing: **13.10.2004**

(84) Designated Contracting States:
**AT BE BG CH CY CZ DE DK EE ES FI FR GB GR
HU IE IT LI LU MC NL PL PT RO SE SI SK TR**
Designated Extension States:
AL HR LT LV MK

(30) Priority: **15.10.2003 IT BO20030601**

(71) Applicant: **CISA S.p.A.**
48018 Faenza RA (IT)

(72) Inventors:
• **Errani, Deo**
48018 Faenza
(Prov. of Ravenna) (IT)
• **Soglia, Fabrizio**
48018 Faenza
(Prov. of Ravenna) (IT)

(74) Representative: **Modiano, Micaela Nadia et al**
Dr. Modiano & Associati S.p.A.
Via Meravigli 16
20123 Milano (IT)

(54) **Selvage for a secondary wing of fire doors**

(57) A selvage for a secondary wing of fire doors, of the type comprising a body provided with gears constituted by at least one laminar element (13), with which respective vertically sliding sliders (19) are associated, the sliders engaging in corresponding receptacles, one in the threshold and one in the lintel of the opening where the door is installed, the element being actuated by a panic bar for opening. A ring (25) is centrally pivoted on the bottom of the body and perimetrically with respect to the at least one laminar element (13), a rotation of the ring (25) being associated with the translational motion of the at least one element (13); the ring (25) is provided with a toothed edge (27), proximate to which a pawl-type lever (23) is pivoted, the lever being provided with a tooth (24) that can engage removably the toothed edge (27) by means of the forcing of an elastic means (28), the ring (25) being blocked when the tooth (24) is engaged in the toothed edge (27).

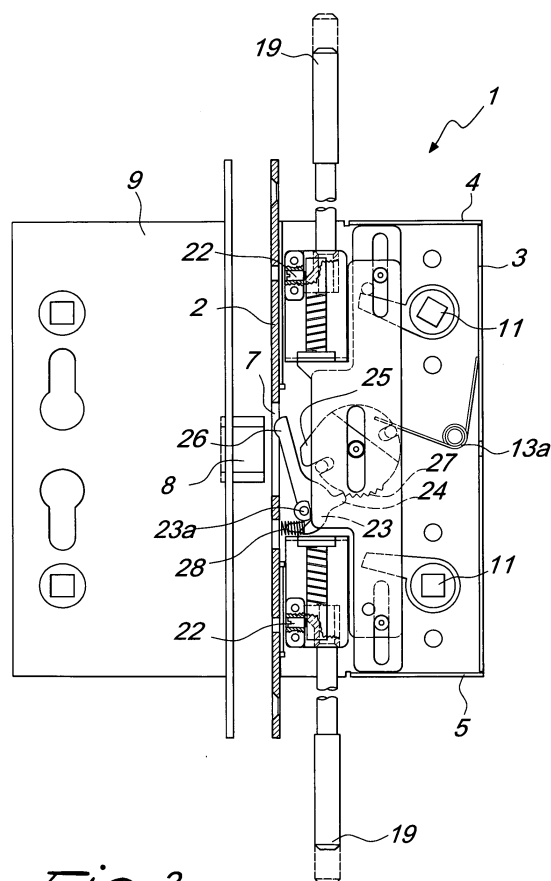

Fig. 3

EP 1 524 390 A3



European Patent
Office

EUROPEAN SEARCH REPORT

Application Number
EP 04 02 4437

| DOCUMENTS CONSIDERED TO BE RELEVANT | | | |
|--|---|--|---|
| Category | Citation of document with indication, where appropriate, of relevant passages | Relevant to claim | CLASSIFICATION OF THE APPLICATION (IPC) |
| E | EP 1 520 949 A (CISA S.P.A) 6 April 2005 (2005-04-06) * paragraphs [0022], [0024], [0025]; claims 7,8; figures 1-4 * | 1-7 | E05B65/10 E05C7/06 E05B63/04 |
| X | DE 36 36 236 A1 (GEBR. BETZ GMBH & CO KG) 28 April 1988 (1988-04-28) * column 14, line 55 - column 17, line 62; figures 1,9-11 * | 1,4 | |
| A | US 3 334 500 A (BEJARANO THOMAS M) 8 August 1967 (1967-08-08) * column 5, line 61 - column 6, line 12; figure 12 * | 1,4 | |
| A | FR 2 344 695 A (EATON GMBH) 14 October 1977 (1977-10-14) * page 8, line 12 - line 24; figure 1 * | 1 | |
| A | DE 76 17 232 U1 (WILH. SCHLECHTENDAHL & SÖHNE) 30 September 1976 (1976-09-30) * page 7, paragraph 4 - page 8, paragraph 2; figures 1-6 * | 1 | TECHNICAL FIELDS SEARCHED (IPC) E05B E05C |
| A | US 4 283 882 A (HUBBARD ET AL) 18 August 1981 (1981-08-18) * column 6, line 19 - column 7, line 5; figures 5-7,11 * | 1 | |
| The present search report has been drawn up for all claims | | | |
| Place of search The Hague | | Date of completion of the search 13 December 2005 | Examiner PEREZ MENDEZ, J |
| CATEGORY OF CITED DOCUMENTS X : particularly relevant if taken alone Y : particularly relevant if combined with another document of the same category A : technological background O : non-written disclosure P : intermediate document T : theory or principle underlying the invention E : earlier patent document, but published on, or after the filing date D : document cited in the application L : document cited for other reasons & : member of the same patent family, corresponding document | | | |

3
EPO FORM 1503 03.82 (P04C01)

**ANNEX TO THE EUROPEAN SEARCH REPORT
ON EUROPEAN PATENT APPLICATION NO.**

EP 04 02 4437

This annex lists the patent family members relating to the patent documents cited in the above-mentioned European search report. The members are as contained in the European Patent Office EDP file on
The European Patent Office is in no way liable for these particulars which are merely given for the purpose of information.

13-12-2005

| Patent document cited in search report | | Publication date | Patent family member(s) | Publication date |
|---|----|---------------------|----------------------------|---------------------|
| EP 1520949 | A | 06-04-2005 | NONE | |
| DE 3636236 | A1 | 28-04-1988 | NONE | |
| US 3334500 | A | 08-08-1967 | NONE | |
| FR 2344695 | A | 14-10-1977 | BE 852652 A1 | 18-07-1977 |
| | | | DE 2611359 A1 | 06-10-1977 |
| | | | NL 7702807 A | 20-09-1977 |
| | | | SE 7702885 A | 19-09-1977 |
| DE 7617232 | U1 | 30-09-1976 | NONE | |
| US 4283882 | A | 18-08-1981 | CA 1144581 A1 | 12-04-1983 |
| | | | MX 149727 A | 14-12-1983 |

EPO FORM P0459

For more details about this annex : see Official Journal of the European Patent Office, No. 12/82