

12

**EUROPEAN PATENT APPLICATION**

21 Application number: **78100143.3**

51 Int. Cl.<sup>2</sup>: **G 03 B 41/18**

22 Date of filing: **13.06.78**

30 Priority: **13.06.77 US 805817**

71 Applicant: **E.I. du Pont de Nemours and Company,**  
**1007 Market Street, Wilmington, Del. 19898 (US)**

43 Date of publication of application: **21.02.79**  
**Bulletin 79/4**

72 Inventor: **Schmidt, Gunter, 20645 Eagle Pass Drive,**  
**Malibu, California 90265 (US)**

84 Designated Contracting States: **BE DE FR GB**

88 Date of deferred publication of search  
report: **07.03.79 Bulletin 79/5**

74 Representative: **Abitz, Walter, Dr.-Ing. et al, Abitz, Morf,**  
**Gritschneider P.O.Box 860109, D-8000 München 86 (DE)**

54 **X-ray film cassette loader.**

57 X-ray film cassette loader for loading a single sheet of X-ray film into a cassette (62), from a plastic lighttight envelope (14) containing a stack of such sheets, all in a daylight environment. A receiver (12) for holding the envelope (14) containing the sheets includes a clip (24) at the top that holds one end of the envelope and a groove (28) at the bottom into which the lower end of the envelope can be laid. A rod (30) lies in the groove (28) over the envelope (14), so that when the lower envelope end (14p) is cut, no light leaks in. However, when the receiver (12) is placed on a dispenser (16), the rod (30) can be withdrawn from outside the receiver (12) to open the envelope (14) and allow the stack of film to fall out into the dispenser (16) which can feed one sheet at a time into the cassette (62). The cassette (62) lies in a pivotally mounted cassetteholding housing (66) that has a light seal at the top (64) so that, when the housing (66) pivots under the dispenser (16), the apparatus is sealed against light and, when the housing pivots away from the dispenser (16), the cassette (62) can pop up and be withdrawn through the top (64) of the housing (66).

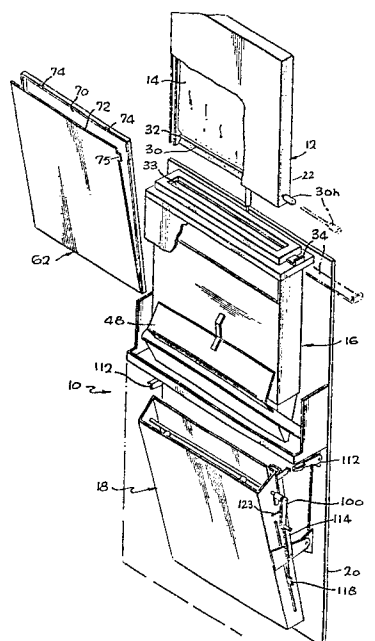



DOCUMENTS CONSIDERED TO BE RELEVANT			CLASSIFICATION OF THE APPLICATION (Int. Cl.)
Category	Citation of document with indication, where appropriate, of relevant passages	Relevant to claim	
A	<u>US - A - 3 912 932</u> (MATSUMOTO) * Complete *	1, 2, 4, 8, 9	G 03 B 41/18
	<u>NL - A - 275 651</u> (GEVAERT PHOTO-PRODUCTEN) * Claim 1; figures 1, 9 *	4-7, 9	
	<u>FR - A - 1 263 585</u> (GEVAERT PHOTO-PRODUCTEN) * Figures 2, 8-11 *	1	
			TECHNICAL FIELDS SEARCHED (Int. Cl.)
		G 03 B 41/16 G 03 B 41/18 G 03 B 17/26 G 03 B 17/34	
		CATEGORY OF CITED DOCUMENTS	
		X: particularly relevant A: technological background O: non-written disclosure P: intermediate document T: theory or principle underlying the invention E: conflicting application D: document cited in the application L: citation for other reasons	
		&: member of the same patent family, corresponding document	
<input checked="" type="checkbox"/> The present search report has been drawn up for all claims			
Place of search The Hague		Date of completion of the search 07-09-1978	Examiner MEES