

EUROPEAN PATENT APPLICATION

Application number: **79850075.7**

Int. Cl.³: **E 02 D 29/06**
E 02 D 23/02

Date of filing: **21.08.79**

Priority: **28.08.78 NO 782928**

Date of publication of application:
05.03.80 Bulletin 80/5

Date of deferred publication of search report: **19.03.80**

Designated Contracting States:
BE DE FR GB IT NL SE

Applicant: **Rodahl, Torbjörn**
Jacob Aallsgt. 28
Oslo 3(NO)

Applicant: **Naess, Finn**
Steinvn. 10
1450 Nesoddtangen(NO)

Applicant: **Husebye, Eystein**
Grimelundshaugen 12
Oslo 3(NO)

Inventor: **Rodahl, Torbjörn**
Jacob Aallsgt. 28
Oslo 3(NO)

Inventor: **Naess, Finn**
Steinvn. 10
1450 Nesoddtangen(NO)

Inventor: **Husebye, Eystein**
Grimelundshaugen 12
Oslo 3(NO)

Representative: **Lenz, Franz et al,**
AWAPATENT AB Box 5117
S-200 71 Malmö(SE)

Method for the construction and anchorage of a building structure to a foundation.

Method for the construction and anchorage of a building structure or the like, preferably a launched and floating building (1) or several building sections, to a foundation. On the construction site there is prepared a foundation whose crown or head portion is located below the draught of the floating building structure (1). The structure (1) is supported against the foundation by means of pillars or legs (8) such that at least the substantial portion of the loads is transmitted by the pillars to the foundation. The foundation is surrounded with a sheet pile wall (17) with an opening through which the building structure is floated in over the foundation, and the opening is closed once the structure has been moved in over the foundation. The building structure (1) is supported against the foundation and the water inside the pile sheet wall (17) is thereafter evacuated.

Fig. 4

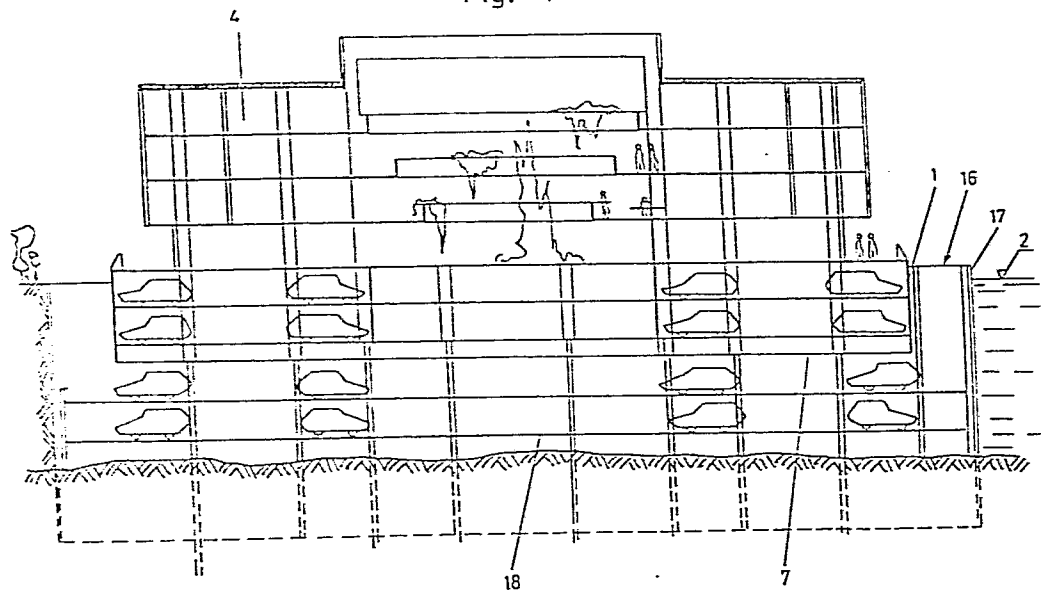



European Patent
Office

EUROPEAN SEARCH REPORT

0008567

Application number
EP 79 85 0075

DOCUMENTS CONSIDERED TO BE RELEVANT			CLASSIFICATION OF THE APPLICATION (Int. Cl. ³)
Category	Citation of document with indication, where appropriate, of relevant passages	Relevant to claim	
X	<u>FR - A - 2 303 140 (MITSUBISHI)</u> * Page 1, lines 29-40; page 2, lines 25-40; page 3, lines 1-26; figures 1-6 *	1,2	E 02 D 29/06 23/02
	--		
	<u>US - A - 2 043 452 (STRAUSS)</u> * Page 1, right-hand column, lines 42-45, 53-55; page 2, lines 1-3; figures III, IV, V *	1	
	--		
	<u>US - A - 3 240 186 (DOBELL)</u> * Column 2, lines 53-55; 61-71; column 3, lines 1-7, 22-26; figure 2 *	3,7	TECHNICAL FIELDS SEARCHED (Int.Cl. ³) E 02 D E 02 B
	--		
	<u>US - A - 2 352 370 (CARRUTHERS)</u> * Page 1, left-hand column, lines 30-44; page 2, left-hand column, lines 17-22; figures 2, 3 *	3	
	--		
	<u>US - A - 2 429 952 (WILLEY)</u> * Column 4, lines 15-24; 32-36; figure 5 *	4	CATEGORY OF CITED DOCUMENTS X: particularly relevant A: technological background O: non-written disclosure P: intermediate document T: theory or principle underlying the invention E: conflicting application D: document cited in the application L: citation for other reasons
	--		
P	<u>DE - A - 2 716 481 (POLONYI)</u> * Page 4, paragraph 3; page 5, completely; page 6, paragraphs 8,9; page 7, completely; page 8, paragraphs 1,2; figures 1-5 * & NL - A - 78 03756 -----	1,7	&: member of the same patent family, corresponding document
b The present search report has been drawn up for all claims			
Place of search The Hague		Date of completion of the search 03-12-1979	Examiner RUYMBEKE