

⑫ **EUROPEAN PATENT APPLICATION**

⑰ Application number: **80300382.1**

⑸ Int. Cl.³: **B 24 B 9/14**

⑱ Date of filing: **11.02.80**

⑳ Priority: **15.02.79 GB 7905308**

⑴ Applicant: **RODWAY OPTICAL INDUSTRIES LIMITED, Albion Street, Driffield North Humberside YO25 7QB (GB)**

㉓ Date of publication of application: **01.10.80 Bulletin 80/20**

⑵ Inventor: **Moody, Bryan Malcolm, The Saddlers, Kibham North Humberside (GB)**
 Inventor: **Bennett, Brian, 24, Long Lane, Driffield North Humberside (GB)**

㉔ Designated Contracting States: **AT BE CH DE FR IT LU NL SE**

⑶ Representative: **Oulton, Richard John et al, H.L. Cottrell & Co. 22, Whitefriargate, Hull. N. Humberside. HU1 2EX. (GB)**

㉘ Date of deferred publication of search report: **29.10.80 Bulletin 80/22**

⑸ Improvements in or relating to lens edge grinding machines.

⑴ In a multi-wheel lens edge grinding machine of a type defined there is a difficulty in providing positive drive to displace the frame (16) between the different grinding positions whilst allowing the frame to "float" during the grinding operation. This difficulty is resolved by driving the frame via a cam plate engaged by the frame and which plate affords positive transverse engagement with the frame whilst the frame is elevated and a less restricting engagement with the frame when the frame is lowered to a grinding position.

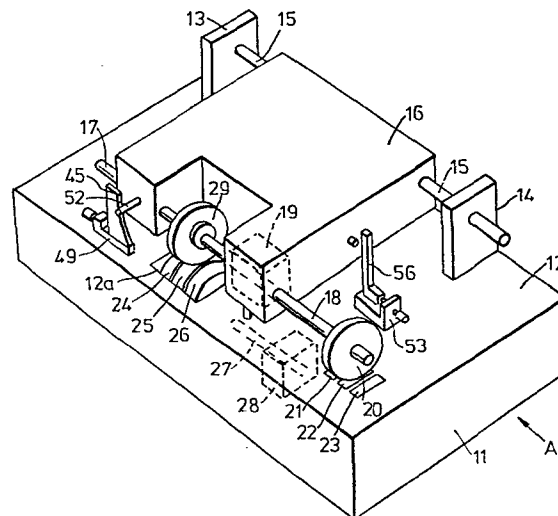

EP 0 016 524 A3



DOCUMENTS CONSIDERED TO BE RELEVANT			CLASSIFICATION OF THE APPLICATION (Int. Cl.3)
Category	Citation of document with indication, where appropriate, of relevant passages	Relevant to claim	
P	<u>US - A - 4 176 498</u> (Y. VULICH et al.) * column 6, lines 16 to 65; fig. 3 *	1-4	B 24 B 9/14

	<u>US - A - 3 513 598</u> (R. ASSELIN et al.) * claim 1; fig. 1 *	1	

	<u>GB - A - 1 420 502</u> (RAPHAEL'S LIMITED) * page 2, line 128 to page 3, line 81 *	1	TECHNICAL FIELDS SEARCHED (Int.Cl.3)
	---		B 24 B 9/00 B 29 D 11/00
A	<u>GB - A - 1 516 936</u> (RAPHAEL'S LIMITED) * page 2, lines 2 to 43; fig. 1, 2 *	1	

	<u>DE - A - 1 956 327</u> (F.-G. KRAUS) * claims 1 to 3 *	1	
A	<u>GB - A - 1 369 912</u> (RODWAY OPTICAL INDUSTRIES LTD.)		CATEGORY OF CITED DOCUMENTS
A	<u>US - A - 3 332 172</u> (A. STERN)		X: particularly relevant A: technological background O: non-written disclosure P: intermediate document T: theory or principle underlying the invention E: conflicting application D: document cited in the application L: citation for other reasons
<input checked="" type="checkbox"/> The present search report has been drawn up for all claims			&: member of the same patent family, corresponding document
Place of search	Date of completion of the search	Examiner	
Berlin	28-05-1980	MARTIN	