

(12) **EUROPEAN PATENT APPLICATION**

(21) Application number: 80301433.1

(51) Int. Cl.³: **F 15 B 13/16**

(22) Date of filing: 01.05.80

(30) Priority: 04.05.79 GB 7915693

(43) Date of publication of application:
12.11.80 Bulletin 80/23

(88) Date of deferred publication of search report: 13.05.81

(84) Designated Contracting States:
BE GB IT NL SE

(71) Applicant: **Babcock-Bristol Ltd.**
218, Purley Way
Croydon CR9 4HE(GB)

(72) Inventor: **Gough, Richard John**
51, Stoneleigh Road
Limpsfield Chart Oxted, Surrey(GB)

(74) Representative: **Sinnett, Richard Albert Edward (GB)**
Babcock & Wilcox Ltd. 19 St. James Square
GB-London SW1Y 4LN(GB)

(54) **Improvements in or relating to positioners.**

(57) The invention provides a positioner by which a member (1), which may be massive and, for instance, a part of a valve, may be moved to a pre-determined position. The movement of the member (1) is controlled by a pneumatic valve (2) that is connected to a lever (14). The lever (14) is pivoted at two locations (13a and 20) which can both be moved transversely to the lever (14). By moving the first location (13a) the pneumatic valve (2) is open to move the member (1) and movement of the member (1) moves the second location (20) to tilt the lever 14 back to a position in which the pneumatic valve (2) is again closed.

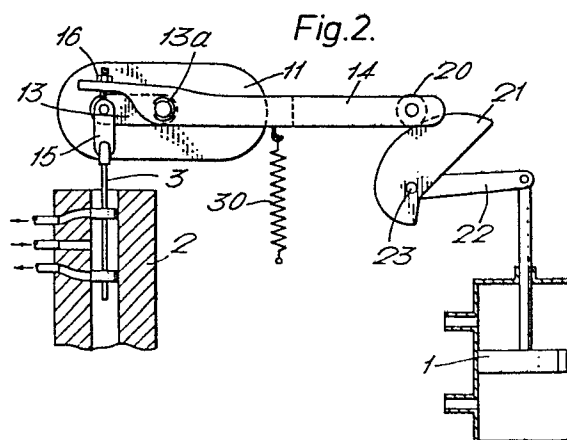



European Patent
Office

EUROPEAN SEARCH REPORT

0018832

Application number
EP 80 30 1433

DOCUMENTS CONSIDERED TO BE RELEVANT			CLASSIFICATION OF THE APPLICATION (Int. Cl.)
Category	Citation of document with indication, where appropriate, of relevant passages	Relevant to claim	
	<u>US - A - 2 781 744</u> (WILLIAMS) * Complete specification * --	1-8	F 15 B 13/16
	<u>US - A - 3 899 956</u> (OLSEN) * Claim 2, lines 53-59 * --	9	
	<u>US - A - 2 570 624</u> (WYCKOFF) * Claim 3, lines 52-66 * ----	10	
			TECHNICAL FIELDS SEARCHED (Int. Cl.)
			F 15 B G 05 B
			CATEGORY OF CITED DOCUMENTS
			X: particularly relevant A: technological background O: non-written disclosure P: intermediate document T: theory or principle underlying the invention E: conflicting application D: document cited in the application L: citation for other reasons
			&: member of the same patent family, corresponding document
The present search report has been drawn up for all claims			
Place of search	Date of completion of the search	Examiner	
The Hague	18-02-1981	THOMANN	