

①②

# EUROPEAN PATENT APPLICATION

②① Application number: 79300960.6

⑤① Int. Cl.<sup>3</sup>: **F 23 L 11/00, F 24 H 9/20**

②② Date of filing: 25.05.79

④③ Date of publication of application: 10.12.80  
Bulletin 80/25

⑦① Applicant: **Primeau, John J., 19800 Seminole, Euclid, Ohio 44117 (US)**

⑦② Inventor: **Primeau, John J., 19800 Seminole, Euclid, Ohio 44117 (US)**

⑧④ Designated Contracting States: **DE FR GB**

⑦④ Representative: **Jenkins, Richard Gray, R.G.C. Jenkins & Co. Chancery House 53-64 Chancery Lane, London, WC2A 1QU (GB)**

## ⑤④ Damper assembly.

⑤⑦ A damper assembly for association with the draft hood of a flue fired heating appliance such as a gas fired water heater to control flow of exhaust gases through both the flue tube and the vent pipe. The assembly comprises a pair of damper members shaped to conform to the cross-section of the inlets and outlets of the draft hood. The damper members are spaced apart a distance equal to the distance between the inlet and outlet and carried from a single mounting shaft which extends transversely into the draft hood generally midway between the inlet and outlet openings. Suitable power means are provided to rotate the damper members from a first position in which they are in alignment with the inlet and outlet openings to a second position wherein they are out of alignment and permit free flow of exhaust gases.

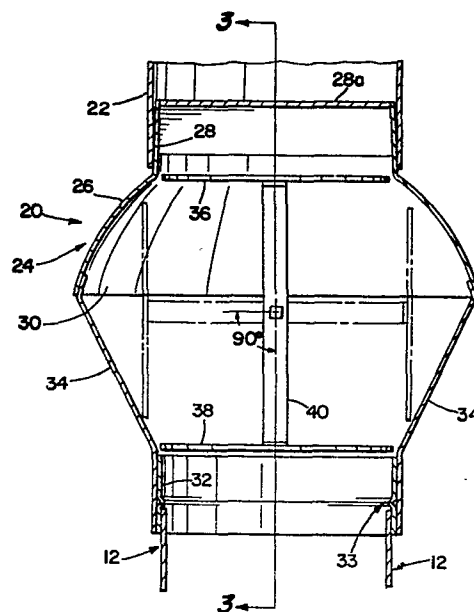

DAMPER ASSEMBLY

Currently there is substantial interest in simultaneously controlling the flow of exhaust gases and building air through both the flue tube and the vent pipe of fuel fired heating appliances such as gas fired water heaters. The reason for this interest is that substantial energy losses take place by the flow of building air through the appliance's flue tube and exhaust hood during periods in which the appliance burner is not firing. This air flow not only cools the interior and contents of the appliance but causes heated building air to escape to the exterior of the building.

Many different damper arrangements have been proposed to control this flow. Typically, these prior damper assemblies have required substantial

redesign of the appliance's draft hood and have entailed somewhat complicated mounting arrangements. Additionally, in order to achieve the proper flow through and around these assemblies it has  
5 generally been necessary to substantially increase the size of the draft hood portion of the appliance.

The present invention provides a damper assembly which is extremely simple in construction and does not require major redesign or size increases in the draft  
10 hood. Additionally, the assembly is such that the flow through the draft hood is unimpeded when the dampers are moved to their open position. In particular, this assembly comprises a pair of damper elements shaped to conform generally to the inlet and outlet  
15 openings of the draft hood.

The damper elements are spaced apart a distance equal to the distance between the draft hood inlet and outlet openings. Additionally, they are mounted from a rotatable shaft which extends transversely  
20 into the draft hood at a point generally mid-way between the inlet and outlet openings. The draft hood assembly itself is sized so that the damper members can be rotated from a first position in which they are in alignment with, and generally blocking, the

inlet and outlet openings, to a second position in which they are located laterally on opposite sides of the flow path through the draft hood.

Because of this arrangement, the flow through the draft hood is unimpeded since the damper members are moved completely out of the flow path. Additionally, the normal functioning of the draft hood is not significantly affected because when the dampers are in the open position flow can take place freely through the lateral openings.

Accordingly, a primary object of the invention is the provision of a simplified damper assembly for controlling flow through the inlet and outlet openings of a draft hood.

Yet another object of the invention is the provision of a damper assembly of the type described which does not require any major redesign or changes in the typical draft hood construction.

A still further object is the provision of a double damper assembly in which both dampers are commonly mounted and movable from an open to a close position by a simple rotary motion.

The above and other objects and advantages will become apparent from the following description when

read in conjunction with the accompanying drawings  
wherein:

Figure 1 is a side view, somewhat diagrammatic,  
of a typical fuel fired water heater incorporating  
5 a draft hood and damper assembly formed in accordance  
with the preferred embodiment of the subject invention;

Figure 2 is a cross-sectional view taken on line  
2-2 of Figure 1;

Figure 3 is a view taken on line 3-3 of Figure 2;  
10 and

Figure 4 is a cross-sectional view taken on line  
4-4 of Figure 3 and showing a drive connection between  
the actuator and the damper mounting shaft.

Referring more particularly to the drawings wherein  
15 the showings are for the purpose of illustrating a  
preferred embodiment of the invention only, and not  
for the purpose of limiting same, Figure 1 shows, in  
somewhat diagrammatic form, a typical fuel-fired  
water heater incorporating a draft hood and damper  
20 assembly formed in accordance with the preferred  
embodiment of the invention. As should be appreciated,  
the details of the water heater form no particular  
part of the invention and have been illustrated merely  
to show one environment in which the invention can

operate. Obviously, the invention could be used with many different types of fuel-fired heating appliances or devices of the type incorporating or requiring a draft hood. Merely for background, it should be noted that the water heater illustrated comprises a vertically extended tank 10 having a centrally positioned exhaust gas flue tube 12 and a diagrammatically illustrated burner 14 fired with natural gas or the like. Suitable water inlet supply and discharge lines 16 and 18 are illustrated. It should be appreciated that suitable temperature controls and burner safety devices, not shown, would normally be included.

Mounted at the upper end of the flue tube 12 is a draft hood and damper assembly 20 formed in accordance with a preferred embodiment of the invention and arranged to function to block flow through the flue tube 12 and the vent pipe 22 during periods when the damper is not firing.

The preferred construction of the draft hood and damper assembly 20 is best seen in Figures 2 and 3. Referring, in particular, to Figure 2 it will be seen that assembly 20 comprises a first hood forming member 24 having a skirt of generally truncated conical

shape 26 and an upper tubular portion 28 and a  
downdraft splitter plate 28a adapted to be received  
within the lower end of the vent pipe 22. The tube  
portion 28 defines the outlet from the hood assembly  
5 20. As shown, the flared skirt portion 26, is open  
at its lower end 30 and axially aligned with a short  
tubular section 32 which is received by the upper  
end of the flue pipe 12 which is positioned suitably  
by slip-on stop 33. Tubular member 32 defines the inlet  
10 for the draft hood assembly 20 and the outlet for the  
flue tube.

In the embodiment under construction, the hood  
portion 24 and the tubular portion 32 are maintained  
in a desired spaced relationship and formed as a  
15 unitary assembly by suitable support or leg members 34.  
As will become apparent hereafter, the portions 24 and  
32 could be separate or integrally formed on the vent  
pip 22 and the flue tube 32 respectively. The damper  
assembly for simultaneously closing both the exit from  
20 the hood assembly and the inlet thereto comprises a  
pair of damper elements or members 36, 38, respectively.  
In the embodiment shown the members 36, 38 are formed  
from any heat and corrosion resistant suitable material  
such as sheet metal and have a configuration adapted  
to closely conform to the circular shape of the tube

sections 28, 32, respectively. As shown, the members 36, 38 are spaced apart a distance corresponding to the spacing of the inlet and outlet portions of the assembly. They are connected in this spaced relationship by a bracket member 40 which is suitably joined to each of the members 36, 38 along a peripheral edge portion thereof.

The damper members are supported from a shaft 42 which extends transversely into the hood assembly and is suitably joined to the bracket member 40 generally at its midpoint as best shown in Figure 3. With the arrangement thus far described, the damper members 36, 38 can be moved from the solid line position of Figure 2 to the solid line position of Figure 3 by a 90 degree rotation of shaft 42. While in the solid line position of Figure 2, the damper 38 prevents the flow of appliance warmed air through the flue tube 12. Similarly, the damper member 36 prevents building air from passing up the vent tube 22. This arrangement prevents cooling of the water in the tank 12 as well as preventing loss of heated building air up the vent tube or pipe 22.

It should be noted that while in the solid line open position of Figure 3 the damper members offer no



impedance to flow from the flue tube 12 to the vent tube 22. Additionally, their position offers substantially no resistance to downdraft flow outwardly under the hood portion 26. Consequently, this extremely simple damper arrangement offers the described advantages with substantially no change in the functioning of the draft hood.

Many different types of operating or actuating assemblies could be used for rotating the damper members between the two described positions. In the subject embodiment, however, the shaft 42 is supported from a generally U-shaped bracket 46 which is carried on the underside of a support plate 48. As shown, the support plate 48 has a leg portion 50 which is suitably connected to the skirt portion 26 of the first hood member 24. The shaft 42 is suitably supported in bearings 52 for free rotation relative to the bracket 46.

Selective rotation of the shaft 42 and the damper elements 38 and 36, could be achieved with many types of power actuators either fluid, electric, or the like. In the subject embodiment, the actuator comprises a diaphragm-type fluid motor 56 which is carried on the upper surface of the support plate 48 and has a downwardly extending output shaft 58. Suitable

actuating or control fluid is supplied to the upper half of the diaphragm motor 56 through lines 60.

As best shown in Figure 4, the output shaft 58 of the diaphragm type motor 56 is pivotally connected to a link 61 which is in turn pivoted to the outer end of a small crank arm 62 positively joined to the shaft 42. Upon supply of actuating fluid to the motor 56 the output shaft 58 is moved downwardly driving the shaft 42 through a 90 degree rotation as required for movement of the dampers between their two positions.

The invention has been described in substantial detail with reference to a preferred embodiment. Obviously, modifications and alterations of the preferred embodiment will occur to others by a reading and understanding of this specification. It is my intention to include all such modifications and alterations as part of my invention insofar as they come within the scope of the appended claims.

## CLAIMS:

1. A damper assembly for use on a flue fired heating apparatus of the type having a flue tube outlet aligned with a vent tube inlet spaced therefrom, said assembly including a flared draft hood forming member having an outlet end adapted to be connected to said vent tube inlet and a larger diameter inlet end adapted to be positioned in alignment with the outlet of said flue tube to receive exhaust gas coming therefrom; a first damper member having a configuration and size to conform to the outlet of said draft hood forming member; a second daper member having a configuration and size to conform to the outlet of said flue tube; rotatable shaft means extending in a direction transverse to the outlet of said draft hood member; mounting means connecting said first and second damper members to said shaft means in spaced apart relationship on opposite sides thereof; and actuating means for selectively rotating said shaft means from a first position wherein said first and second damper members are in position to respectively prevent flow through the outlet of said hood forming member and the outlet from said flue tube to a second position wherein said damper members are spaced laterally of the outlet

from said hood forming member and the outlet from said flue tube.

2. The assembly as defined in claim 1 wherein said actuator is a fluid motor carried by said draft hood forming member.

3. The assembly as defined in claim 1 wherein said damper forming members are generally circular.

4. The assembly as defined in claim 3 including a tube section spaced from and aligned with the larger diameter end of said hood forming member and defining the outlet of the flue tube.

5. The assembly as defined in claim 4 wherein said tube section is connected with said hood forming by a plurality of support elements.

6. The assembly as defined in claim 5 wherein said shaft means is carried by said hood forming member at a location generally midway between the outlet from said hood forming member and said tube section.

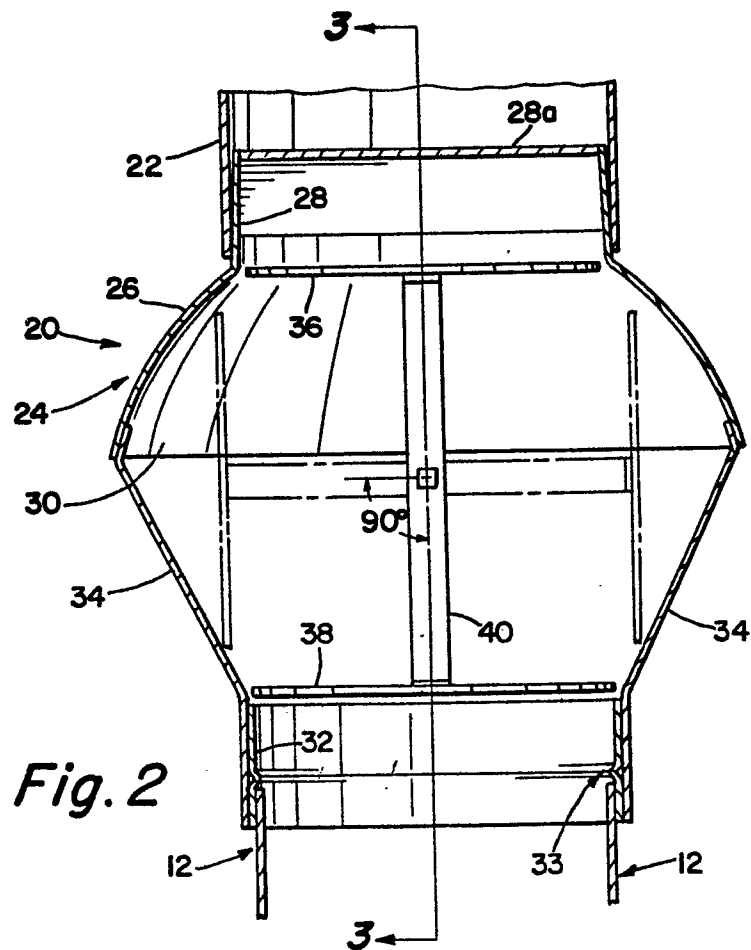
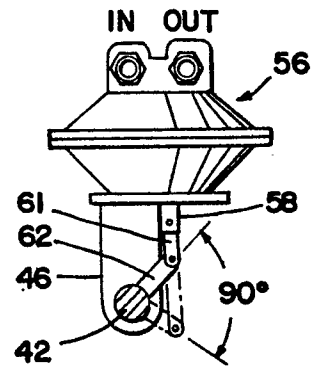
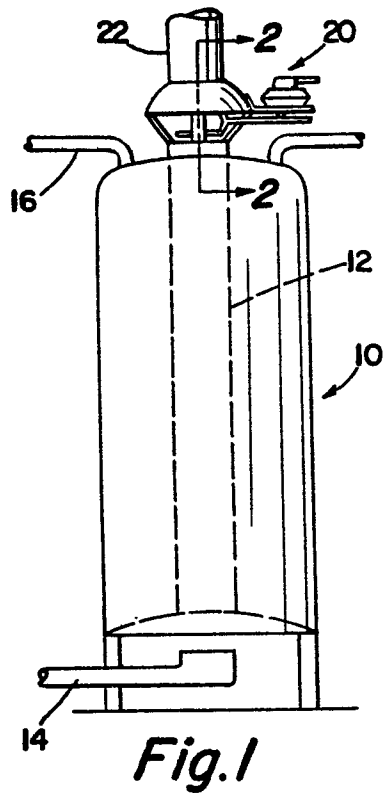

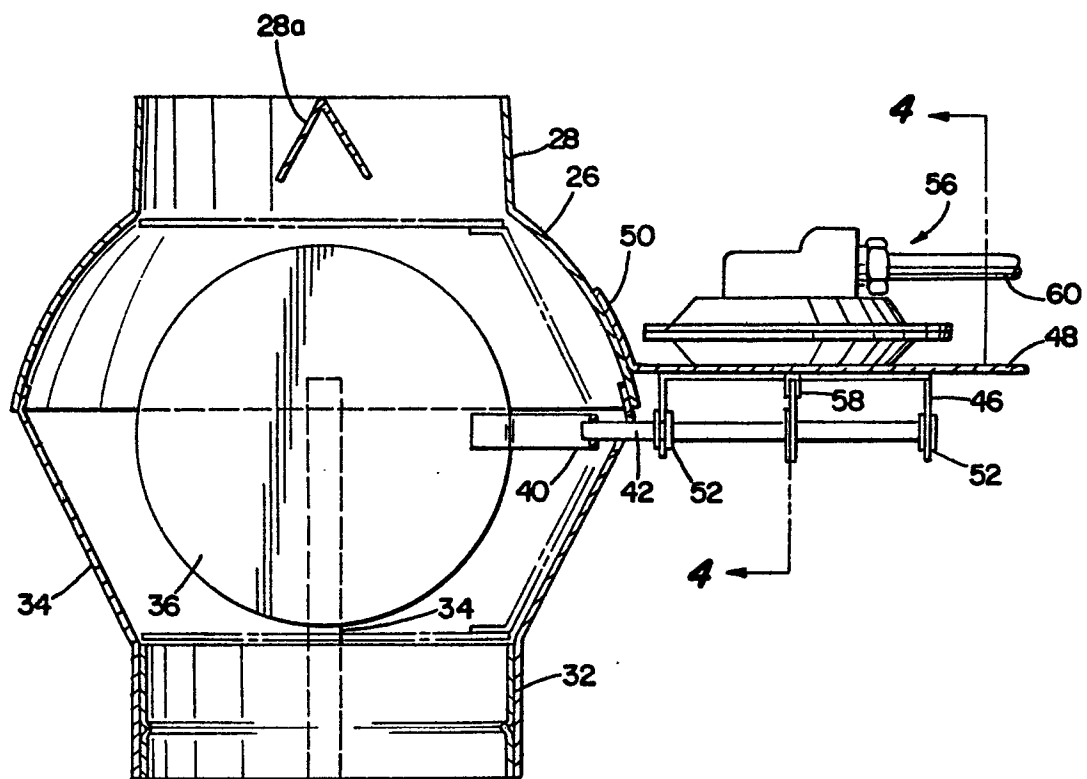
*Fig. 3*



European Patent  
Office

# EUROPEAN SEARCH REPORT

0019671  
Application number

EP 79300960.6

DOCUMENTS CONSIDERED TO BE RELEVANT			CLASSIFICATION OF THE APPLICATION (Int. Cl. <sup>3</sup> )
Category	Citation of document with indication, where appropriate, of relevant passages	Relevant to claim	
X	<u>DE - A - 1 679 233</u> (ROHLEDER) + Completly + --	1	F 23 L 11/00 F24 H 9/20
X	<u>DE - B - 1 037 686</u> (VAILLANT KG) + Completly + -- <u>AT - B - 112 388</u> (CONRAD & GRÜBLER) 3,5 + Drawing+ & DE - B - 538 361 -- <u>DE - A - 2 215 245</u> (SVENSKA FLÄKTFABRIKEN) + Claim 1, fig. 1 and 3 + -----	1,2	TECHNICAL FIELDS SEARCHED (Int.Cl. <sup>2</sup> )  F 24 H 9/20 F 23 L 11/00 F 23 L 13/00
			CATEGORY OF CITED DOCUMENTS  X: particularly relevant A: technological background O: non-written disclosure P: intermediate document T: theory or principle underlying the invention E: conflicting application D: document cited in the application L: citation for other reasons
X	The present search report has been drawn up for all claims		&: member of the same patent family, corresponding document
Place of search VIENNA		Date of completion of the search 10-09-1979	Examiner SCHMIDT