

①⑫ **EUROPEAN PATENT APPLICATION**

②① Application number: **81301972.6**

⑤① Int. Cl.<sup>3</sup>: **E 04 B 1/00**

②② Date of filing: **05.05.81**

③⑩ Priority: **05.05.80 ZA 802676**

⑦① Applicant: **Anglo American Corporation of South Africa Limited, 44 Main Street, Johannesburg Transvaal (ZA)**

④③ Date of publication of application: **11.11.81**  
**Bulletin 81/45**

⑦② Inventor: **Armstrong, Gavin Campbell, 11 Lodge Road, Kimberley Cape Province (ZA)**

⑧④ Designated Contracting States: **AT BE CH DE FR GB IT LI LU NL SE**

⑧⑧ Date of deferred publication of search report: **17.03.82 Bulletin 82/11**

⑦④ Representative: **Abbie, Andrew Kenneth et al, A.A. THORNTON & CO. Northumberland House 303/306 High Holborn, London, WC1V 7LE (GB)**

⑤④ **A construction method and kit.**

⑤⑦ The method includes the steps of placing a series of support blocks (10) around the periphery of the floor area of the structure, locating floor panels (16, 18) in engagement with grooves (12) on the upper sides of the blocks (10) and locating wall panels (38) against the edges of the floor panels (16, 18) in the grooves (12). Roof panels can be inserted loosely between the wall panels, which are then drawn and held together to frictionally engage the roof panels in position. Extra roof elements can be added to seal the joints between the roof panels and to provide eaves for the structure. The joints between adjacent wall panels can also be sealed.

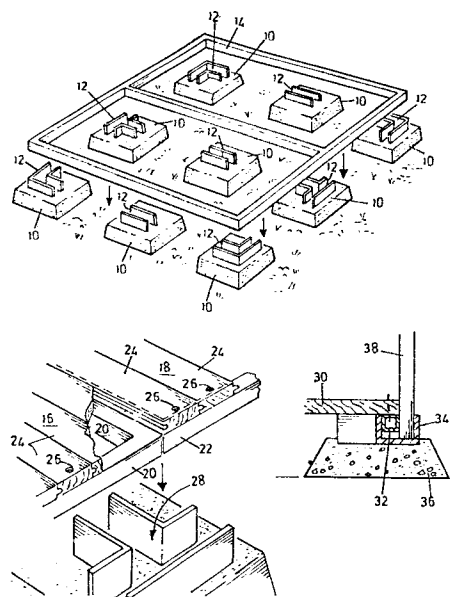

DOCUMENTS CONSIDERED TO BE RELEVANT			CLASSIFICATION OF THE APPLICATION (Int. Cl. <sup>3</sup> )
Category	Citation of document with indication, where appropriate, of relevant passages	Relevant to claim	
	<p><u>DE - A - 2 004 914</u> (B.C.T.I. BUREAU DE COORDINATION DE TRAVAUX INDUSTRI-ALISES)</p> <p>* claims 1, 2, 4 , 5; pages 7 to 9; fig. 1 to 19 *</p> <p>&amp; US - A - 3 693 308</p> <p style="text-align: center;">--</p> <p><u>AT - B - 204 235</u> (O. TITSCHER)</p> <p>* claim 1; page 2, lines 27 to 38 *</p> <p style="text-align: center;">--</p>	<p>1-3, 5-7</p> <p>3</p>	<p>E 04 B 1/00</p>
P	<p><u>FR - A1 - 2 450 310</u> (SOCIETE AUX-ILIAIRE D'ENTREPRISES BASSIN PARISIEN)</p> <p>* claims 1 to 4; fig. 1 to 8 *</p> <p style="text-align: center;">--</p>	1,2,5	<p>TECHNICAL FIELDS SEARCHED (Int. Cl.<sup>3</sup>)</p> <p>E 04 B 1/00</p> <p>E 04 H 1/12</p> <p>E 04 G 21/00</p>
A	<p><u>FR - A1 - 2 374 483</u> (SINTECO SOCIETE INTERNATIONALE TECHNIQUE ET ECONOMIQUE INTERNATIONAL HOLDING)</p> <p>* fig. 1 to 3 *</p> <p style="text-align: center;">-----</p>		<p>CATEGORY OF CITED DOCUMENTS</p> <p>X: particularly relevant</p> <p>A: technological background</p> <p>O: non-written disclosure</p> <p>P: intermediate document</p> <p>T: theory or principle underlying the invention</p> <p>E: conflicting application</p> <p>D: document cited in the application</p> <p>L: citation for other reasons</p>
<p>The present search report has been drawn up for all claims</p>			<p>&amp;: member of the same patent family, corresponding document</p>
<p>Place of search</p> <p>Berlin</p>		<p>Date of completion of the search</p> <p>24-11-1981</p>	<p>Examiner</p> <p>V. WITTEN</p>