

**EUROPEAN PATENT APPLICATION**

Application number: 81106410.4

Int. Cl.<sup>3</sup>: **H 01 H 33/24**  
**H 01 R 13/53**

Date of filing: 18.08.81

Priority: 18.08.80 JP 116034/80 U

date of publication of application:  
24.02.82 Bulletin 82/8

Date of deferred publication of search report: 12.05.82

Designated Contracting States:  
DE GB

Applicant: TOKYO SHIBAURA DENKI KABUSHIKI  
KAISHA  
72, Horikawa-cho Saiwai-ku  
Kawasaki-shi Kanagawa-ken 210(JP)

Inventor: Masaki, Nobuo  
4-46-16, Wakamatsu-cho  
Fuchu-shi Tokyo(JP)

Inventor: Yoshida, Tetsuo  
95-1037, Kumagawa  
Fussa-shi Toyko(JP)

Representative: Blumbach Weser Bergen Kramer  
Zwirner Hoffmann Patentanwälte  
Radeckstrasse 43  
D-8000 München 60(DE)

**Disconnect contact assembly.**

According to the reciprocal movement of a movable arm (18), a stationary arm (16) is connected or disconnected to fingers (19) mounted to the movable arm (18). A metal ring (23) electrically connected to the stationary arm (16) and coated on the front end with an insulator coating (22) surrounds a contact end (20) of the stationary arm (16).

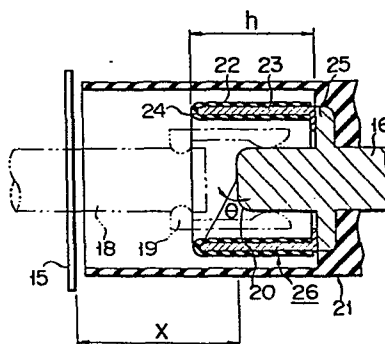

**FIG. 5**



European Patent  
Office

# EUROPEAN SEARCH REPORT

0046303

Application number

EP 81 10 6410.4

DOCUMENTS CONSIDERED TO BE RELEVANT			CLASSIFICATION OF THE APPLICATION (Int. Cl. 3)
Category	Citation of document with indication, where appropriate, of relevant passages	Relevant to claim	
Y	<u>DE - A1 - 2 711 166 (GERIN)</u> * page 8, line 11 to page 9, line 13; fig. * --	1,2,5	H 01 H 33/24 H 01 R 13/53
Y	<u>DE - A1 - 2 704 385 (SIEMENS)</u> * page 3, line 9 to page 4, line 23; fig. * --	1,3	
P,Y	<u>US - A - 4 249 049 (FISCHER et al.)</u> * column 2, lines 40 to 47; column 3, lines 39 to 61; fig. 2, 4 * --	1	TECHNICAL FIELDS SEARCHED (Int.Cl. 3)
A	<u>US - A - 1 530 365 (HILL)</u> * column 1, lines 41 to 73; fig. 1, 2 * --		H 01 H 33/24 H 01 R 13/53
A	<u>EP - A1 - 0 005 938 (AMERACE)</u> * abstract; page 6, line 37 to page 7, line 15; fig. 1 * ----		
			CATEGORY OF CITED DOCUMENTS
			X: particularly relevant if taken alone Y: particularly relevant if combined with another document of the same category A: technological background O: non-written disclosure P: intermediate document T: theory or principle underlying the invention E: earlier patent document, but published on, or after the filing date D: document cited in the application L: document cited for other reasons
<input checked="" type="checkbox"/> The present search report has been drawn up for all claims			&: member of the same patent family, corresponding document
Place of search Berlin		Date of completion of the search 15-02-1982	Examiner HAHN