

①⑫

EUROPEAN PATENT APPLICATION

②① Application number: 81304791.7

②② Date of filing: 14.10.81

⑤① Int. Cl.³: **G 02 B 5/20**, G 03 C 7/00,
G 03 F 7/26, G 03 G 5/00,
G 03 G 5/14, G 03 G 9/08,
G 03 C 7/12

③⑩ Priority: 14.10.80 US 196947

④③ Date of publication of application: 28.04.82
Bulletin 82/17

⑥④ Designated Contracting States: BE CH DE FR GB IT LI
NL

⑧⑧ Date of deferred publication of search
report: 26.01.83 Bulletin 83/4

⑦① Applicant: **EASTMAN KODAK COMPANY**, 343 State
Street, Rochester, New York 14650 (US)

⑦② Inventor: **Gilmour, Hugh Steward Allen** Kodak Park, Res.
Lab. Image Processing Fifth Floor Building 81, Rochester
New York (US)
Inventor: **Blazey, Richard Nelson**, Kodak Park,
Rochester New York (US)

⑦④ Representative: **Pepper, John Herbert et al**, KODAK
LIMITED Patent Department P.O. Box 114 190 High
Holborn, London WC1V 7EA (GB)

⑤④ **Process for preparing elements containing interlaid arrays of compositions in microareas and elements.**

⑤⑦ A process for preparing an element comprising a support (1000) in the form of a sheet or web having on one major surface thereof an array of walls (1002) capable of defining microareas (1006) on said support, which comprises introducing a first composition into a first set of microareas on said support, and introducing a second composition into a second interlaid set of microareas on said support, characterized in that radiation is directed toward said support at an acute angle (1012 A-B) with respect to the plane of said support, said walls interrupting a portion of the radiation to create a shadowed set of microareas while permitting exposure of an unshadowed, interlaid set of microareas, and selectively introducing said first composition into one set of microareas as a function of shadowing. Preferably the walls (1002) define microcells (1006 A-B-C) and the microcells of at least one of said sets are differentiated from the rest by at least one of depth, size, shape and orientation (1006 A-B-C) such that they are capable of being exposed to the radiation while the remaining set(s) are shadowed by the lateral walls.

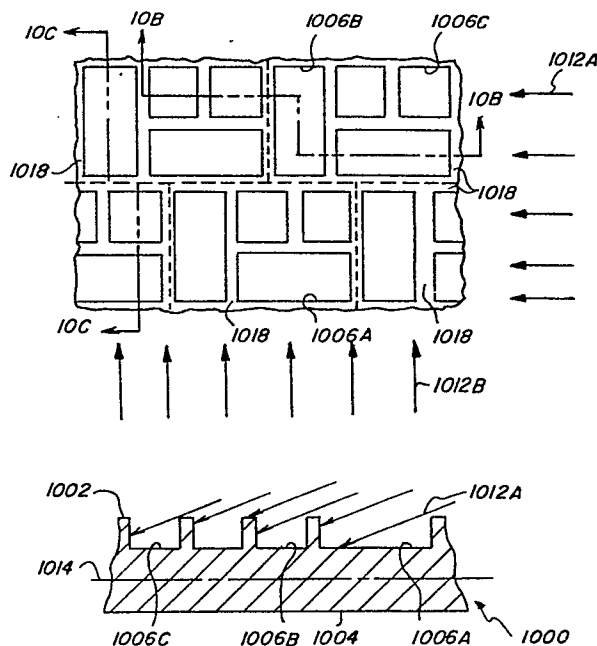



DOCUMENTS CONSIDERED TO BE RELEVANT			
Category	Citation of document with indication, where appropriate, of relevant passages	Relevant to claim	CLASSIFICATION OF THE APPLICATION (Int. Cl. ³)
A	<p>--- EP-A-0 014 572 (KODAK) * Claims; figures; page 2, line 35 - page 16, line 21; page 100, line 31 - page 103, line 7; examples *</p>	1, 15	<p>G 02 B 5/20 G 03 C 7/00 G 03 F 7/26 G 03 G 5/00 G 03 G 5/14 G 03 G 9/08 G 03 C 7/12</p>
A	<p>--- US-A-3 561 358 (J.W. WEIGL) * Claims; abstract; figures *</p>	1	
A	<p>--- GB-A-1 098 302 (KODAK) * Claims *</p>	1	
A	<p>--- SOVIET INVENTIONS ILLUSTRATED, Section II, Electrical Derwent, August 1966, no. 177557, London, G.B. "Manufacture of a system of discrete photosensitive film elements with high resolving power", * Group C, page 24, column 1, end - page 24, column 2, paragraph 1; whole document * & US - A - 177 557</p>	1	<p>TECHNICAL FIELDS SEARCHED (Int. Cl. ³)</p> <p>G 03 G 5/04 G 03 G 5/14 G 03 G 9/08 G 03 F 7/26 G 03 C 7/12 G 03 G 5/00</p>
A	<p>--- FR-A-2 356 975 (I.B.M.) * Claims; figures * & GB - A - 1 527 179</p> <p>-----</p>	1	
The present search report has been drawn up for all claims			
Place of search THE HAGUE		Date of completion of the search 08-10-1982	Examiner VANHECKE H.
<p>CATEGORY OF CITED DOCUMENTS</p> <p>X : particularly relevant if taken alone Y : particularly relevant if combined with another document of the same category A : technological background O : non-written disclosure P : intermediate document</p> <p>T : theory or principle underlying the invention E : earlier patent document, but published on, or after the filing date D : document cited in the application L : document cited for other reasons & : member of the same patent family, corresponding document</p>			