

⑫

**EUROPEAN PATENT APPLICATION**

⑰ Application number: 81301545.0

⑰ Int. Cl.<sup>3</sup>: **B 63 B 35/44, B 63 B 27/24**

⑱ Date of filing: 08.04.81

⑬ Date of publication of application: 13.10.82  
Bulletin 82/41

⑴ Applicant: **Anderson, Harold Eugene, 26 Dover Street, London W1X 3PA (GB)**

⑵ Inventor: **Anderson, Harold Eugene, 26 Dover Street, London W1X 3PA (GB)**

⑳ Designated Contracting States: **DE FR IT NL SE**

⑶ Representative: **Abrams, Michael John et al, HASELTINE LAKE & CO. Hazlitt House 28 Southampton Buildings Chancery Lane, London WC2A 1AT (GB)**

⑸ **Self-standing marine riser.**

⑹ A self standing marine riser is provided which comprises a base (4), a riser column (1), a flexible joint (7) between the base (4) and the riser column (1), and means for providing a loose coupling between the top of the riser column and a vessel, rig or platform (2) on the surface above the location of the riser. The riser column comprises an upper column section (11) which includes at least one buoyancy chamber, and a lower, relatively slender column section (6). The riser (1) includes, or is adapted to support, at least one conduit for the conveyance of a fluid (e.g. oil or gas) or a control line. The buoyancy provided by the upper section (11) of the riser column is preferably variable, and this facilitates the connection and use of the riser. The riser may be used for drilling operations or for production operations. By employing a riser in accordance with the invention, it is not necessary to use large riser tensions in order to maintain the position and structural integrity of the riser in deep water and rough weather.

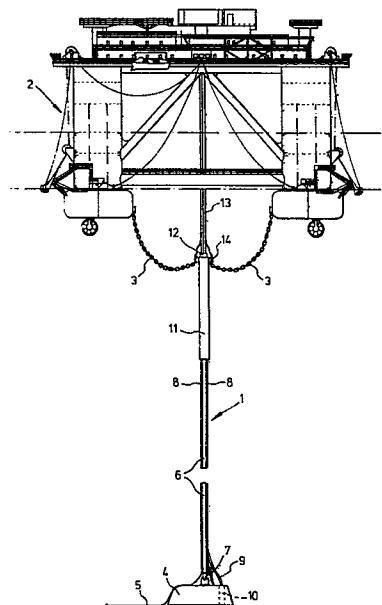

**EP 0 062 125 A1**

- 1 -

"Self-standing marine riser"

This invention relates to a self-standing marine riser suitable for use in drilling, and in semi-submersible production operations and with a dynamically positioned oil/gas production ship, a chain moored ship with a spindle or with a tension leg platform.

According to the present invention, there is provided a self-standing marine riser which comprises a base, a riser column, a flexible joint between the base and the riser column, and means for providing a loose coupling between the top of the riser column and a vessel, rig or platform on the surface above the location of the riser, characterised in that (1) the riser column comprises a lower, relatively slender column section and an upper column section which includes at least one buoyancy chamber, and (2) the riser includes, or is adapted to support, at least one conduit for the conveyance of a fluid. The fluid can be oil, gas, water, or drilling mud. Optionally there may be provided a conduit for conveying solid objects, such as tools, from the top of the riser to the base. One or more control lines (e.g. electrical or hydraulic lines) may be housed in the or one of the conduits. A flexible joint may be provided at the top of the riser column between the column itself and a riser bundle connecting with the surface structure and through which the conduit for the conveyance of a fluid passes.

It is preferred that the buoyancy provided by the upper column section should be variable. This arrange-

ment facilitates the emplacement of the riser and its loose coupling to a surface vessel or structure. The buoyancy chamber(s) are advantageously such as to enable neutral buoyancy to be achieved; in preferred embodiments of the invention, positive and/or neutral buoyancy can be achieved for the riser alone, submerged and unattached to the surface vessel, or for the combination of the riser and the means by which it is loose coupled to the surface vessel or structure, or when coupled to the surface vessel or structure. This loose coupling is advantageously effected by chains which are removably attached to the top of the riser column. Conveniently there can be four such chains when the riser is secured to a semisubmersible rig or platform. If the riser is secured to a ship, there may be two or four such chains attached to a swivelling ring to allow for azimuth variations.

The riser can include one or more pipes attached to the exterior of the riser column at least in the region of the lower section thereof. One or more flexible hoses may be provided at the lower end of the riser to connect the or each of said pipes to a wellhead or a production outlet at, or in the vicinity of, the base of the riser.

The base itself can be a gravity base or a piled base. Generally, the base will be aligned next to or positioned around a sea bottom drilling template. If the base is a piled base, it is preferable to install the base at the same time as the drilling production template, for reasons of wellhead safety. The riser column and flexible joint may then be linked to the base with a connector on completion of the well drilling.

The riser is self-standing and buoyant when standing alone and submerged. Two or more wirelines are preferably attached between the upper column section and the base. These initially are used as guideline wires to emplace the riser and connect it to the base; subsequently

when terminated and fastened to the upper section of the riser after its emplacement and attachment to intermediary points and to the base they act as safety wires to avoid accident should the riser break, serving to  
5 prevent the riser accelerating to the sea surface. The necessary slack in the wires to allow freedom of riser column angular movement is advantageously taken up by weighted lever devices at the base. In preferred embodiments the riser is chained by four chains to a semi-  
10 submersible structure through pontoon mounted fairleads or to a ship either through spaced hull-mounted fairleads (when the ship is dynamically positioned over the riser) or in the case of a spindle-moored ship through fairleads which form part of the spindle structure. Each chain may  
15 be connected to the riser via a swivel chain fastener or fasteners that are part of a swivelling ring located about the riser top. The first arrangement is preferred for connection to semisubmersibles and to spindle-moored vessels while the second is preferable for connection to ship-  
20 shaped surface structures which are dynamically positioned and must weathervane. Preferably, the chains can be "quick released" from the riser, the action necessary to achieve this being effected on the semi-submersible platform or on the vessel to which the riser is loose  
25 coupled.

The conduits for conveying fluids, e.g. oil or gas, along the riser can terminate in a submerged riser top manifold/stabbing block. The connection between the manifold/stabbing block and the production facility should  
30 be of the quick-release type, so that in an emergency the well(s) may be shut-in, after which the connection to the riser conduit(s) may be "quick-released" from the top of the submerged riser, followed by "quick release" of the chains from the submerged riser top. The connection from  
35 the surface vessel to the riser manifold/stabbing block can be in the form of a flexible riser bundle. When the self-standing riser is emplaced, it will generally be fully

submerged. With an arrangement such as that just described, the tensioned riser bundle will be supported by tensioners which compensate for vessel motion, draught and changes in sea level.

5           With the preferred structure described above, if the self-standing production riser should break loose while still connected to a semi-submersible or vessel production facility, the riser will not float to the surface because of the restraining safety wires and the  
10 weight imposed by the catenary chains.

          In general, the riser will maintain a substantially upright configuration. Movement of the vessel, rig or platform to which it is loose coupled as well as tidal and current effects may result in the riser moving away  
15 from the vertical. The riser will accommodate a maximum of  $15^{\circ}$  tilt from the vertical, but it is preferred that the riser should not deviate from the vertical by more than  $10^{\circ}$ . Under normal operating conditions, the maximum inclination of the riser is expected to be about  $7^{\circ}$  or less  
20 from the vertical.

          A riser constructed in accordance with the present invention does not require a complicated tensioning system to hold it in place. The buoyancy and stiffness provided in the submerged riser mean that the riser is not  
25 subjected to stresses as severe as those normally associated with an equivalent length tensioned riser. Furthermore, the design is such that if the riser breaks free at the bottom while connected to a production facility, it will not inevitably come to the surface  
30 and/or collide with the production facility. Also, if a piled or gravity base is employed, it can straddle the well head template (without contacting it) thereby providing protection for the well "trees".

          For a better understanding of the invention,  
35 and to show how the same may be carried into effect, reference will now be made, by way of example, to the accompanying drawings, in which:

FIGURE 1 shows a front view of a self-standing production riser in accordance with the invention loosely coupled to a semi-submersible production platform;

5 FIGURE 2 shows a side view of the apparatus of Figure 1;

FIGURE 3 shows a front view of the top of a self-standing production riser in accordance with the invention loosely coupled to a production/storage ship-shaped vessel;

10 FIGURE 4 shows a front view of the top of riser in accordance with the invention loosely coupled to a dynamically assisted ship or barge having a turret/chain mooring arrangement;

15 FIGURE 5 is a schematic plan view of the arrangement shown in Figure 4; and

FIGURE 6 illustrates one method of connecting a surface structure and the marine riser.

Referring now to the drawings, the riser 1 shown in Figures 1 and 2 is loosely coupled to a semi-submersible production platform 2 via a plurality of chains 3. There are four such chains in the embodiment illustrated in the drawings. As illustrated, the chains are attached to the inboard area of the pontoon; alternatively they may be attached to the outboard area. The riser 1 comprises a piled or gravity base 4, e.g. a piled steel base which can have two basic configurations. In the first, it is mounted over but is not in contact with a circular wellhead template (not shown). In the second, the base is connected to one end or to the middle of a rectangular or square wellhead template. The circular template can accommodate ten wells with one spare slot in its presently envisaged form. The number of wells which can be accommodated depends on the capability of the riser and manifold system to handle the fluids. In the circular wellhead template, the production trees are protected by the base 4. The riser may also be connected to a satellite production tree or trees or a separate manifold well template adjacent

the base 4, as indicated by line 5 in Figure 1.

The riser column comprises a lower slender part 6 connected to the base 4 by a universal, ball or flex joint 7. Pipe conduits 8 are mounted on the outside of lower section 6 of the riser column. Each of conduits 8 is connected at its lower end to a flexible hose 9 which in turn is connected to the well production tree 10. The lower part 6 of the riser column occupies the greater proportion of the total length of the riser. The upper portion 11 of the riser column includes both a fixed and a variable buoyancy system. Conduits 8 pass through the interior of upper riser column section 11.

At the top of the riser column, there is a riser top manifold/stabbing block 12 by means of which a flexible riser bundle 13 may be connected to the upper termination of conduits 8.

The length of each of chains 3 is adjustable. Under normal operating conditions, each chain will generally have substantially the same length. The connection between the chains 3 and riser 1 is effected at swivelling chain fasteners 14 which are attached to the outside of upper riser column section 11 at the top part thereof. The length of each chain catenary between connectors 14 and the pontoon fairleads of the production platform 2 will normally be in the range from 20 to 60 metres, preferably about 45 metres; the length may occasionally be as little as 10 metres. The loose chain connections may be made either to the insides or to the outsides of the pontoons, and the chain will generally run through fairleads whose positions are such as to afford the optimum scope ratio for control of the submerged riser. The scope ratio will depend on environmental conditions, rig layout, depth of the riser top below sea level and pontoon depth for an optimum operation.

Referring now to Figure 3, there is shown a mooring arrangement suitable for use when a self-standing pro-

duction riser in accordance with the present invention is loosely coupled to a dynamically-assisted vessel, i.e. a ship or barge whose mooring position is maintained with dynamic assistance. The two chains 3 are attached to  
5 the upper section 11 of the riser column at a slewing ring 16 which is fitted about the top part of column section 11. The chains 3 pass over chain sheaves 17 which preferably can be raised or lowered by a predetermined amount in order to adjust the vertical/horizontal  
10 chain catenary ratio to the optimum for any given circumstance. The mooring chains then pass upwardly into chain tubes 18 within the vessel 20. Alternatively, if four chains 3 are employed, there may be four chain tubes 18 positioned on the outside of the hull of the vessel.  
15 The flexible riser bundle 13 passes through a moonpool 19 and terminates at a fluid swivel 21 to which tensioners 22 are connected via cables 23. A guide frame 24 holds fluid swivel 21 in position in a horizontal plane, and also functions to rotate it.

20 Referring now to Figures 4 and 5, an arrangement is shown for connecting a free-standing marine riser in accordance with this invention to a vessel having a turret/chain mooring arrangement. In this case, the mooring chain 3 can be connected to the top of riser  
25 section 11 either by two, three or four swivelling chain fasteners or by chain fasteners which are part of a slewing ring attached to the outside of upper riser section 11. The arrangement illustrated in Figure 4 shows the first of these two possibilities, there being  
30 two swivelling chain fasteners 14 attached to the outside of upper riser column section 11. The choice between these two possible configurations will be decided according to the method of equipment installation relative to acceptable weather conditions. The outboard ends of  
35 mooring chains 3 are connected to wires 30 which pass over fairleads 31 held by spreader arms 32. The length of each chain catenary between fasteners 14 and the first of the fairleads 31 will generally be about 23 to 27

metres in the presently preferred arrangement. The spreader arms 32 are structurally connected to a cylindrical body 34 forming part of the vessel 33, the interior of body 34 constituting a spindle or turret. This turret  
5 also houses winches and mooring line equipment (not shown) and anchoring windlasses one of which is shown at 35. When the mooring lines are in place, the turret 34 remains on a consistent heading while the vessel itself can weathervane about the turret.

10 The flexible riser bundle 13 passes through turret 34 and terminates at a multi-fluids swivel 21a mounted above the vessel deck. This swivel is held in a gimbaling table guided by frame 24 attached to riser tensioning wires 23 which terminate in tensioning means, such as pneumatic  
15 or hydraulic tensioners or weights 22.

The schematic arrangement shown in Figure 5 illustrates the positioning of four double-drum mooring winches or windlasses (MW) mounted on top of turntable 36 which is, in effect, the topmost part of turret body 34.

20 The riser 1 can be used in deep water conditions, for example at depths of 90 metres (300 feet) or greater.

An emergency release system (not shown) is provided to enable chains 3 to be separated from riser 1 quickly. The system can comprise a wire attached to a locking  
25 arm which, when the wire is pulled taut, will cause a locking pin holding a respective chain to connector 14 to shear and allow the chain to fall free of the riser.

The loose coupling between riser 1 and platform shown in Figures 1 and 2 may be effected as follows.  
30 Initially, the buoyancy of the riser is adjusted so that it is slightly positive. With the riser in this condition, the semisubmersible is moored with its moonpool centered over the riser. When all is ready for effecting the connection, the buoyancy in upper section 11 of the  
35 riser column is increased and the chains 3 are lowered from the semisubmersible for connection to the top of riser 1. This can be done by attaching strayline wires to a point a given number of links above the hanging chain ends, and

paying out the chains as the wires are pulled towards the moonpool. The end links or shackles of the chains will be locked into the riser swivelling chain fasteners 14, opposing chains preferably being connected simultaneously.

5 The strayline wires may then be let out and detached from the chain; they can later be used as guidelines for guiding the riser sections from the surface to the stabbing manifold block at the top of the submerged riser. Next, the chains will be tightened to give the desired

10 catenary chain lengths. When the first two chains are connected, the procedure will then be repeated for the other two opposing chains. When all four chains are connected, the combined weight of the coupled chains, the riser and the maximum vertical wave force is buoyed,

15 which results in an overall marginally positive buoyant system.

The loose coupling between riser 1 and the vessel 20 shown in Figure 3 may be effected as follows. The vessel 20 is positioned with its moonpool centered over the riser

20 1. When all is ready for effecting the connection, the buoyancy in the upper section 11 of the riser column is increased and the chains 3 are lowered from the sides of the vessel through bilge-mounted fairleads for connection to the top of the riser. The procedure for effecting

25 this connection may be substantially the same as that described above with reference to Figures 1 and 2. However, instead of attaching the chains to swivelling chain fasteners 14, they are attached to connectors mounted on the slewing ring 16 which is capable of rotation about

30 the top of riser section 11.

The coupling between riser 1 and the turret/chain moored vessel shown in Figures 4 and 5 may be effected generally as described above with reference to Figures 1 and 2. The flexible riser bundle 13 is connected to the

35 submerged riser section 11 at a stabbing block manifold show diagrammatically at 13a in Figure 4. Sections of the flexible riser bundle 13 pass through the turret 34 to the deck area of the vessel, where a multi-fluid

swivel 21a is provided. The top section of swivel 21a is affixed to a gimballed plate forming part of the frame 24 and having wire connections 23 to tensioning means e.g. weights 22 which are suspended via pulleys from a supporting frame 37. This frame is also used to pull and lower the riser sections as required. Hard piping or hose 25 having terminal swivel joints are connected to the multi-fluid swivel 21a, there being a separate piping line for each fluid which is carried in the system. The hard piping is arranged so as to allow the heave of the vessel to be accommodated. The pitch and roll of the vessel, and the angular offset of the riser sections caused by vessel movement, is accommodated by the gimballed plate which forms part of the frame 24. Where line 25 is in the form of hard piping, it may advantageously be guided by a sleeve-like structure for support (such as that shown in Figure 3), since a certain amount of torque at the multi-fluid swivel will develop with change of vessel heading. To protect the riser sections from torque build-up, pressure sensing transducers may be employed in conjunction with fluid swivel turning motors mounted on the multi-fluid swivel 21a; these are not shown in the drawings.

An alternative method of attaching the mooring chains 3 to the top of the submerged buoyant riser will now be described with reference to Figure 6. In this figure, four chains 3 are attached to a circular plate 40 which is provided with three or four tapered sockets 41. The plate 40 is suspended by wires 42 (conveniently the same in number as sockets 41) which wires may be passed through a vessel chain tube or turret as shown in Figures 1 to 5. The top of the riser section 11 is formed with an appropriate number of upstanding, fluted posts 43 which are designed to mate with the sockets 41. The posts 43 may be mounted on a slewing ring (not shown in Figure 6). As plate 40 is lowered, the fluted posts 43 penetrate into sockets 41 from which water is forced out. This evacuation of water from within the sockets 41 causes an

automatic cushioning effect which increases in magnitude as the plate 40 approaches surface 44 of riser section 11. This passive cushioning effect assists the steady location of the plate 40 onto the riser section 11. When  
5 the fluted posts 43 are fully engaged in sockets 41, plate 40 may be locked hydraulically to the top of the submerged riser.

After connection in the manner just described, the riser bundle with its centering probe and a hydraulic  
10 connector, flexible joint and riser flowline tubes, is lowered and positioned, locked and tensioned, for example by use of the riser tensioners 22 as illustrated in Figures 3 and 4. Buoyancy in the submerged riser section  
11 is adjusted when the riser bundle is connected thereto.

15 A modified arrangement may be adopted at the lower end of the submerged riser in order to facilitate well entry through the top of the well tree(s). In this modification, a circular well template is provided inside the riser base and the flowlines connected from each tree  
20 pass up along a bell-shaped, gimbaled structure attached to the lower riser section at a point high up enough to allow as slight an angle of flowline deviation as possible; the gimbaled structure is also attached low  
25 enough on the riser so as not, with changing riser angles, to cause too much deflection of the flowlines. A flex joint will be provided atop each well tree in order to accommodate the changing flowline angles caused by movement of the bell-shaped structure as it follows the riser deflections.

Claims:

1. A self-standing marine riser which comprises a base, a riser column, a flexible joint between the base and the riser column, and means for providing a loose coupling between the top of the riser column and a vessel, rig or platform on the surface above the location of the riser, characterised in that (1) the riser column comprises a lower, relatively slender column section and an upper column section which includes at least one buoyancy chamber, and (2) the riser includes, or is adapted to support, at least one conduit for the conveyance of a fluid or a control line.

2. A riser as claimed in claim 1, characterised in that the buoyancy provided by the upper column section is variable.

3. A riser as claimed in claim 1 or 2, characterised in that the buoyancy chamber(s) is or are such as to enable neutral buoyancy to be achieved.

4. A riser as claimed in claim 1, 2 or 3, characterised in that the means for providing said loose coupling comprises chains removably attached to the top of the riser column.

5. A riser as claimed in claim 4, characterised in that the chains can be attached to the riser by swivelling chain fasteners.

6. A riser as claimed in claim 4, characterised in that the chains can be attached to the riser by a connector mounted on a slewing ring rotatably held on the top section of the riser.

7. A riser as claimed in any preceding claim, characterised in that the riser includes one or more pipes attached to the riser column on the exterior thereof at least in the region of the lower section of the column.

8. A riser as claimed in claim 7, characterised in that one or more flexible hoses are provided to connect the or each of said pipes to a production outlet at, or in the vicinity of, the base of the riser.

9. A riser as claimed in any preceding claim, characterised in that the base of the riser is, or is adapted to be, mounted above a sea bottom drilling template.

10. A riser as claimed in any preceding claim, characterised in that a riser top manifold is provided at the top of the riser to permit the or each fluid conduit to be connected to the vessel, rig or platform.

11. A riser as claimed in any preceding claim, characterised in that the riser is connected, or is adapted to be connected, by four chains to a semi-submersible production platform.

12. A riser as claimed in claim 11, characterised in that the overall buoyancy of the riser with the chains attached thereto can be adjusted to neutral.

13. A riser as claimed in claim 11 or 12, characterised in that means is provided to enable the chains to be released quickly from the riser.

14. A riser as claimed in any preceding claim, characterised in that the flexible joint between the base and the riser column is a universal joint, a ball joint or a flex joint.

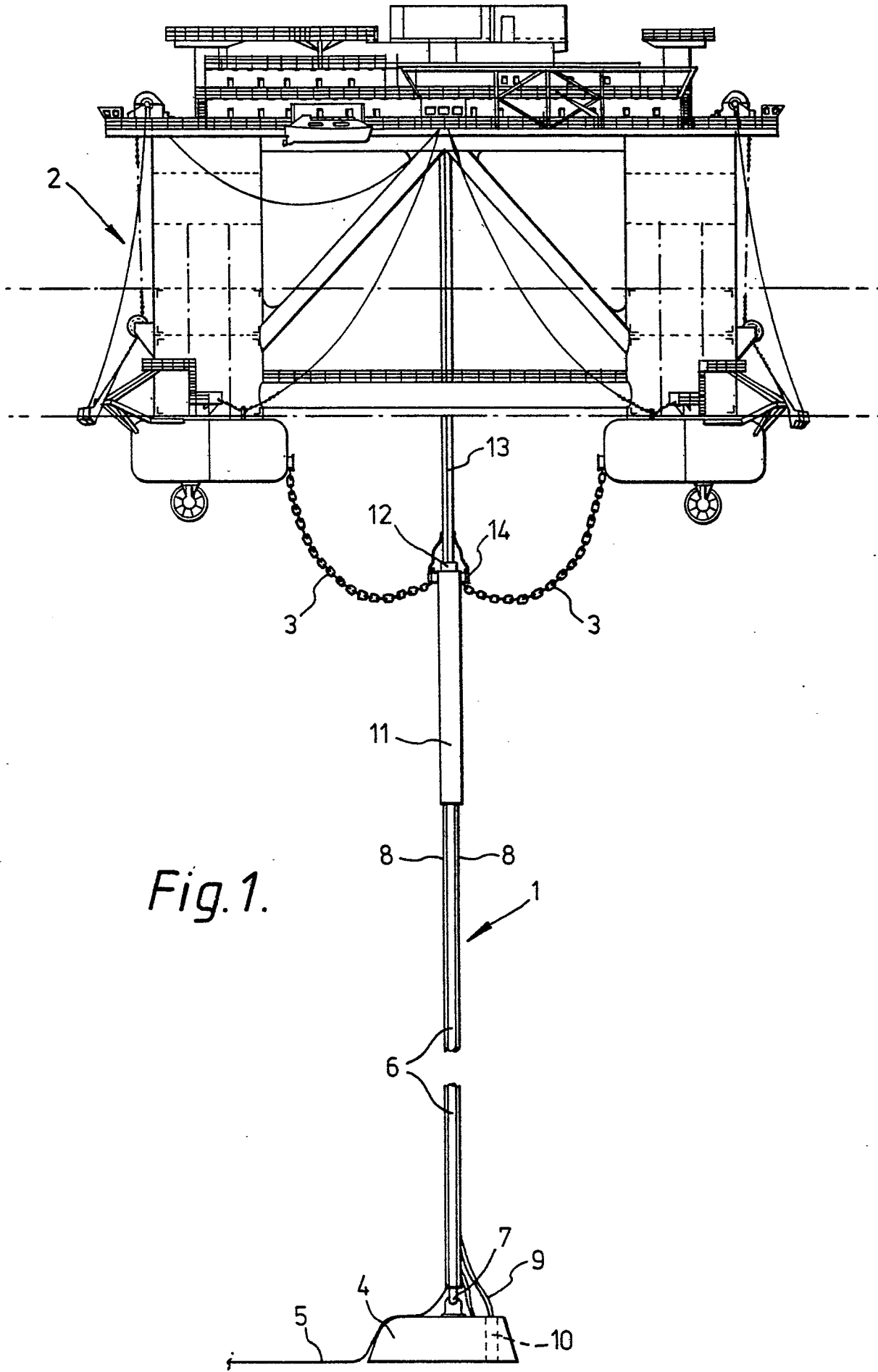

Fig. 1.

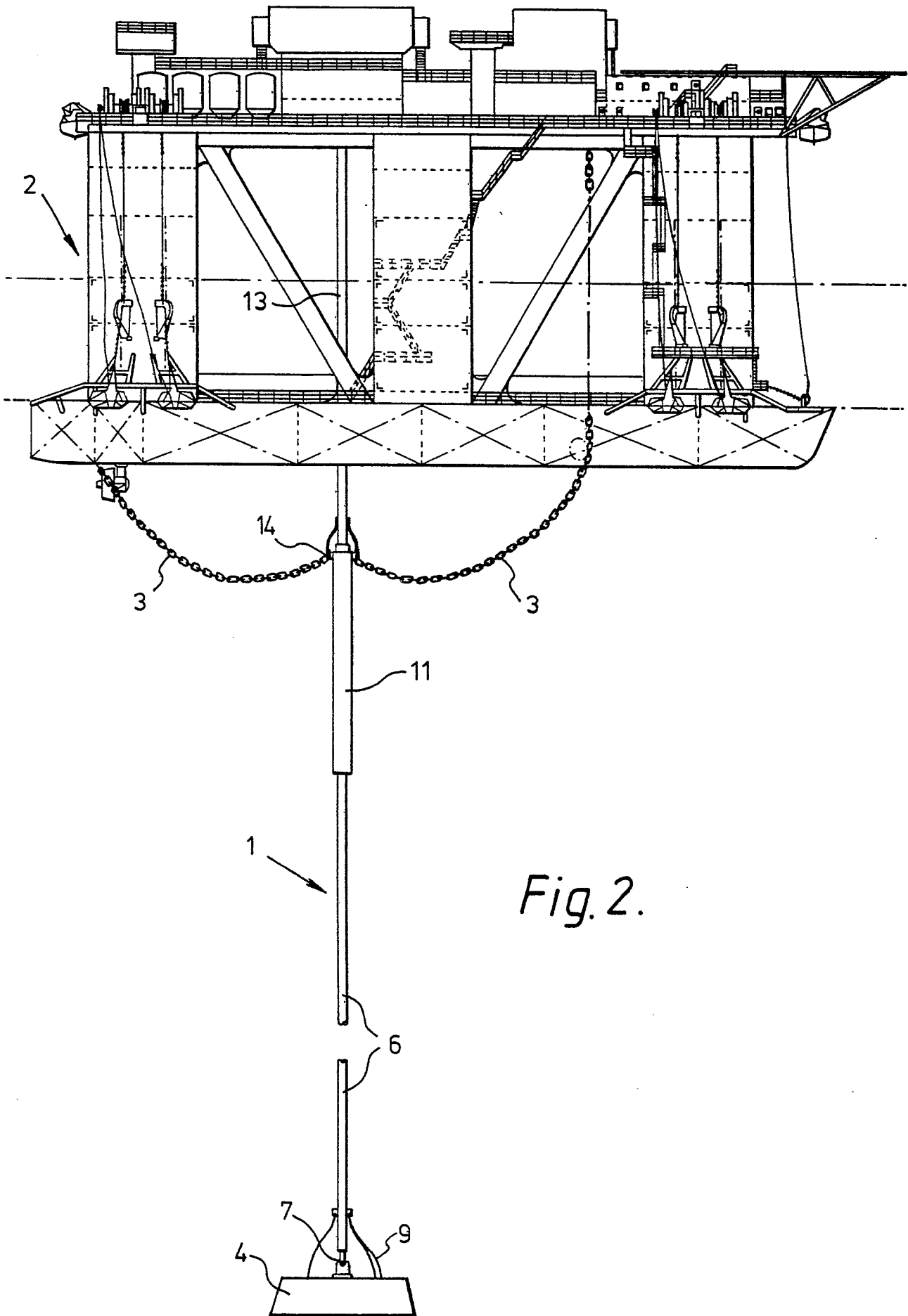

Fig. 2.

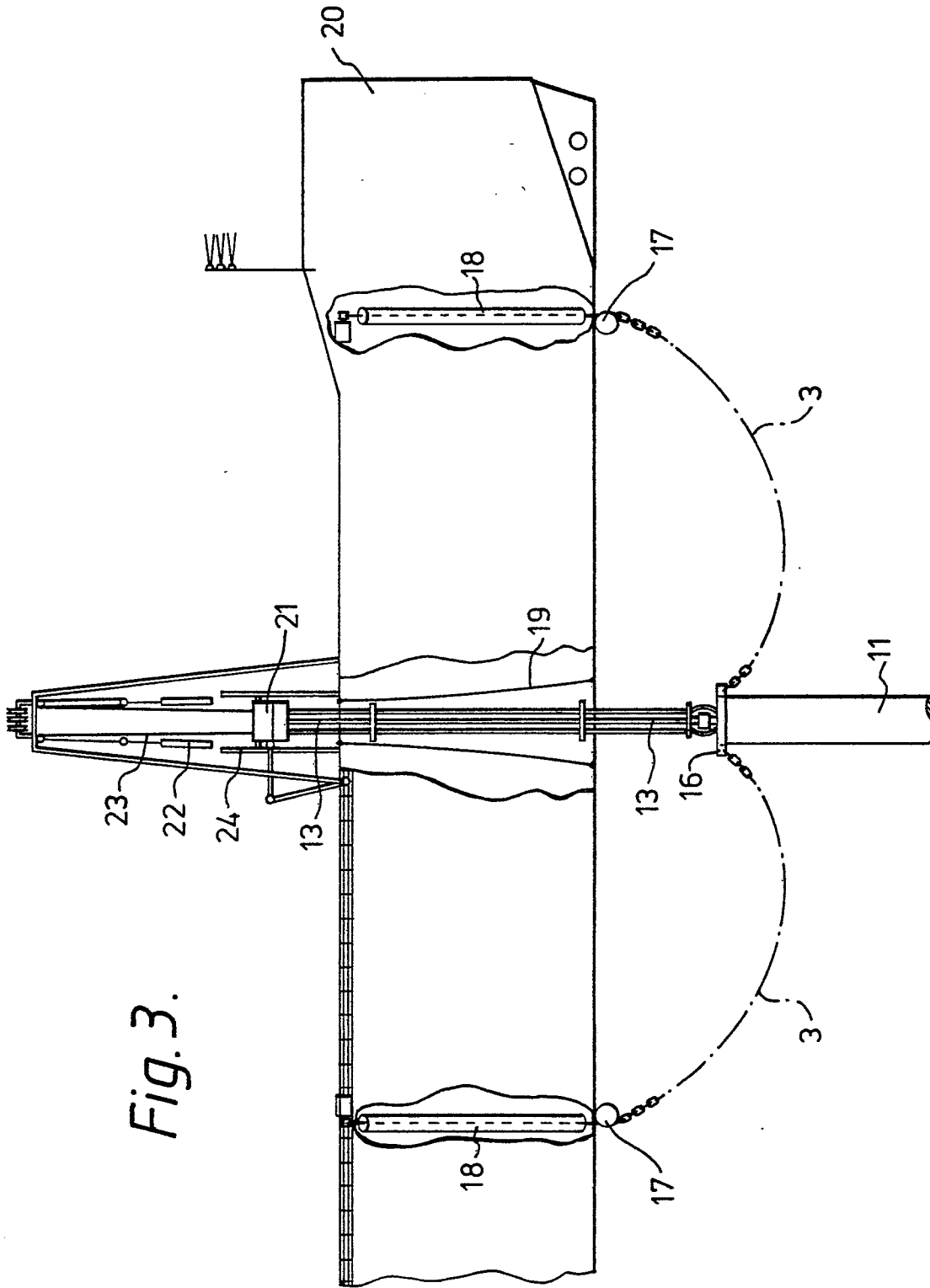
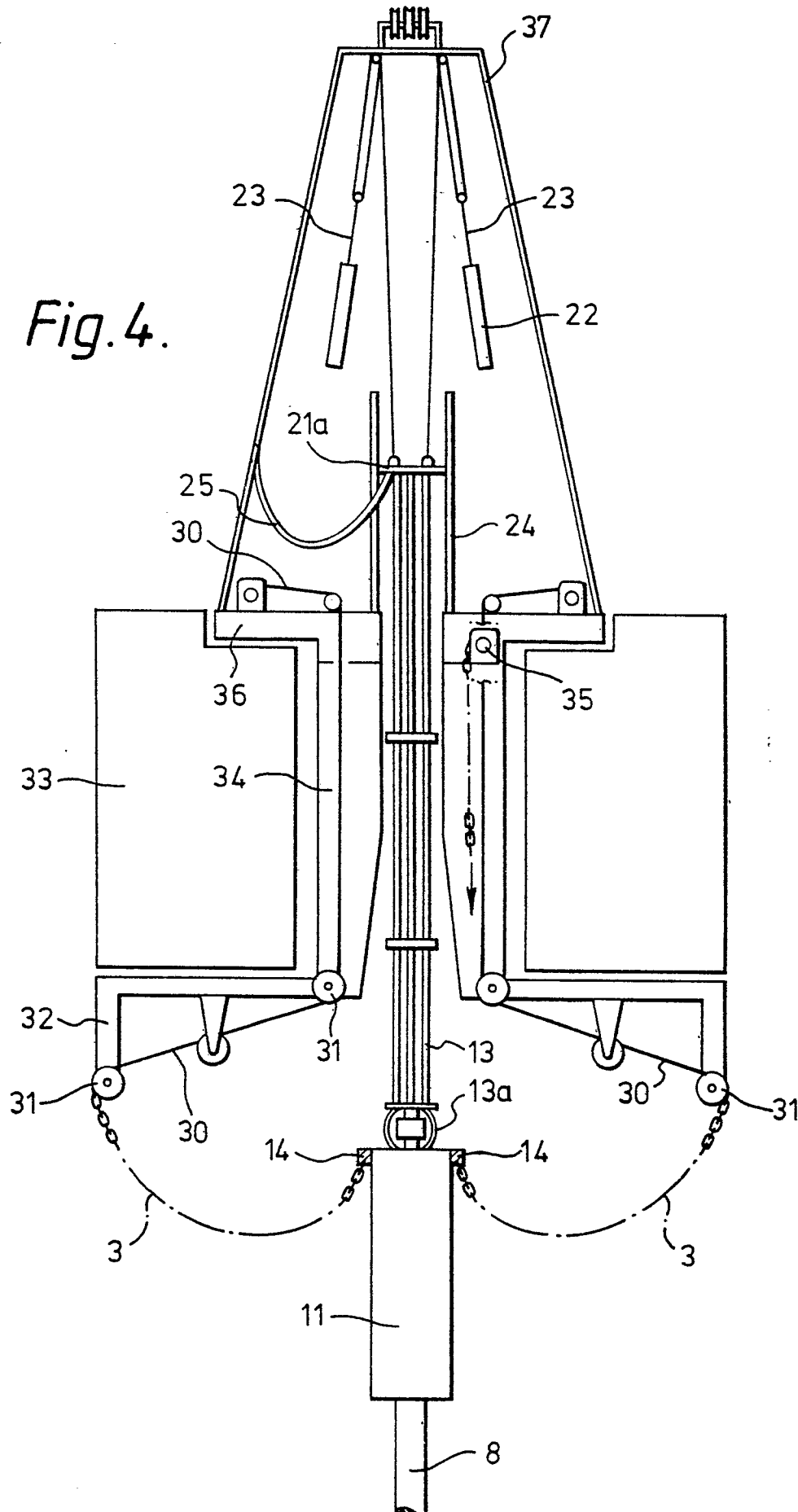

Fig. 3.



5/5

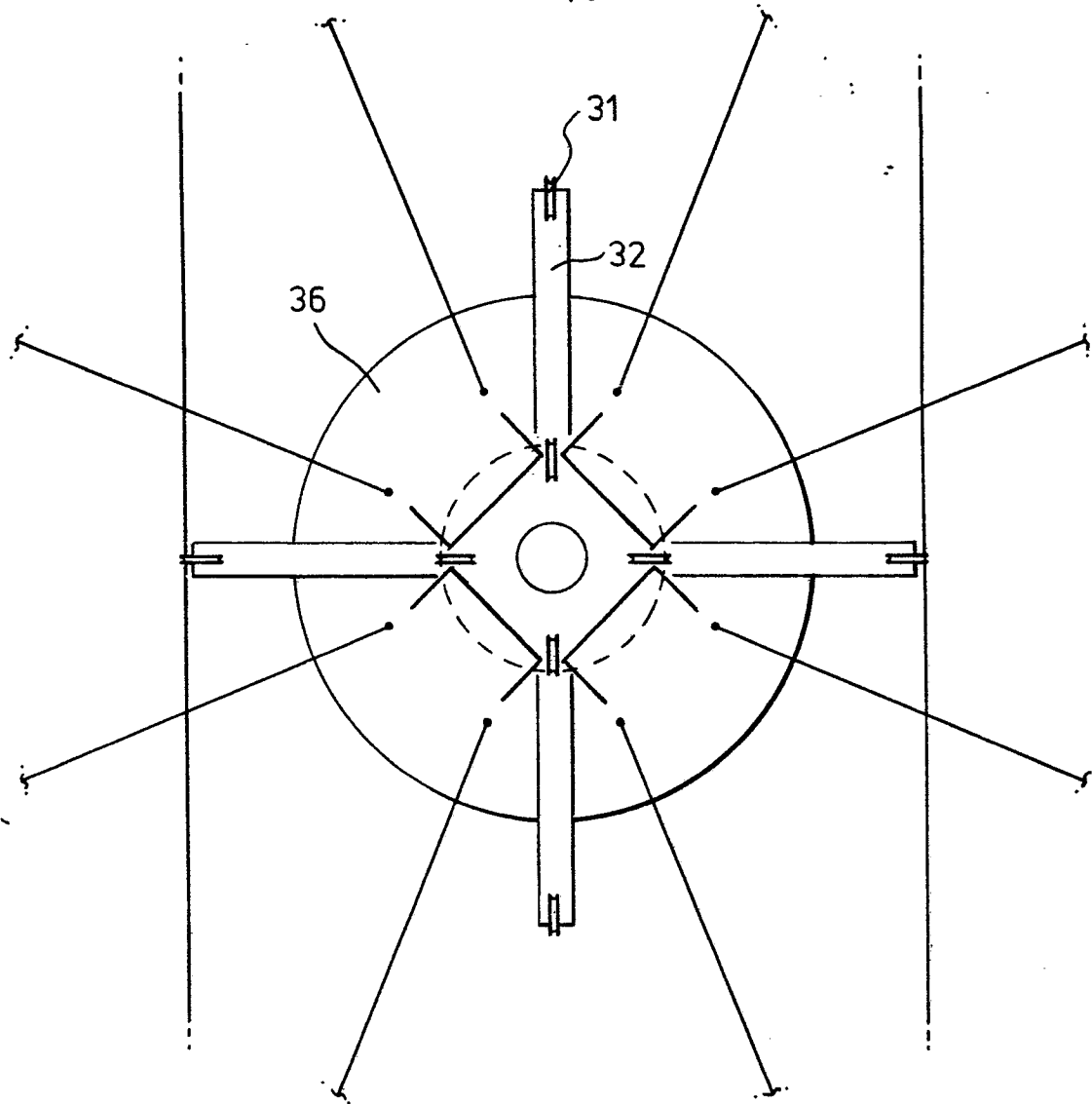

Fig. 5.

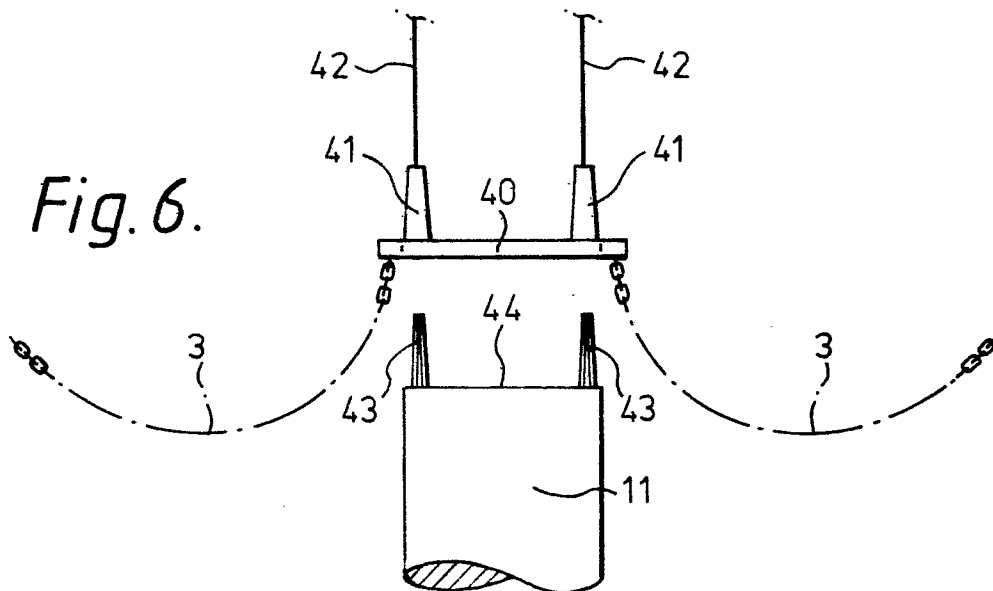

Fig. 6.



DOCUMENTS CONSIDERED TO BE RELEVANT			CLASSIFICATION OF THE APPLICATION (Int. Cl.)	
Category	Citation of document with indication, where appropriate, of relevant passages	Relevant to claim		
	<u>US - A - 3 605 668 (MORGAN)</u> * column 6, line 37 to column 7, line 25; figures 1,7,8 * ---	1,10	B 63 B 35/44 B 63 B 27/24	
	<u>US - A - 3 992 889 (WATKINS)</u> * abstract * ---	1,2,9		
	<u>FR - A - 2 381 166 (COFLEXIP)</u> * the whole document * ---	1,4		
A	<u>US - A - 3 955 521 (MOTT)</u> * column 2, lines 41-68; figures 1-4 * ---		TECHNICAL FIELDS SEARCHED (Int. Cl.)	
A	<u>US - A - 4 155 673 (YASHIMA)</u>		B 63 B	
A	<u>GB - A - 1 519 203 (FISCHER)</u>			
A	<u>FR - A - 2 311 708 (IHC)</u>			
A	<u>GB - A - 2 046 199 (AMTEL)</u>			
A	<u>GB - A - 2 056 533 (TECNOMARE)</u>			
-----				
				CATEGORY OF CITED DOCUMENTS
			X: particularly relevant A: technological background O: non-written disclosure P: intermediate document T: theory or principle underlying the invention E: conflicting application D: document cited in the application L: citation for other reasons	
			&: member of the same patent family, corresponding document	
The present search report has been drawn up for all claims				
Place of search	Date of completion of the search	Examiner		
The Hague	11.12.1981	DE SCHEPPER		