

①② **EUROPEAN PATENT APPLICATION**

②① Application number: **82111046.7**

⑤① Int. Cl.³: **F 17 C 13/04, F 17 C 13/06**

②② Date of filing: **30.11.82**

③① Priority: **30.11.81 PT 74059**
30.11.81 PT 74058

⑦① Applicant: **Lopes Ferro, Jaime, Campo Pequeno, 24-6th Floor, 1000 Lisboa (PT)**

④③ Date of publication of application: **08.06.83**
Bulletin 83/23

⑦② Inventor: **Lopes Ferro, Jaime, Campo Pequeno, 24-6th Floor, 1000 Lisboa (PT)**

⑧④ Designated Contracting States: **DE FR GB IT**

⑦④ Representative: **Weickmann, Heinrich, Dipl.-Ing. et al, Patentanwälte Dipl.-Ing. H. Weickmann Dipl.-Phys.Dr. K. Fincke Dipl.-Ing. F.A. Weickmann Dipl.-Chem. B. Huber Dr.-Ing. H. Liska Möhlstrasse 22, D-8000 München 86 (DE)**

⑧⑧ Date of deferred publication of search report: **23.05.84 Bulletin 84/21**

⑤④ **Valve for fuel gas cylinders.**

⑤⑦ A valve comprising a spring-loaded, ball-shaped valve body (28) is provided for closing a gas container. The valve includes a gas inlet canal (31) which has a relatively wide diameter and which after filling the container will be closed tightly by means of a capsula (30). The capsula (30) comprises an elastic sealing part having a pipe connection (29) which penetrates into the gas inlet canal (31). The pipe

connection (29) reduces the diameter of the gas inlet canal (31) and forms the valve seat for the valve body (28). In operation, a pressure reduction valve is seated on this valve. The pressure reduction valve includes a connection cannula piercing through the capsula (30) and removing the valve body (28) from its seat.

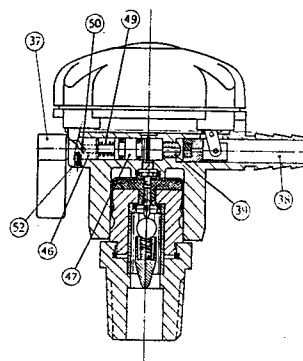
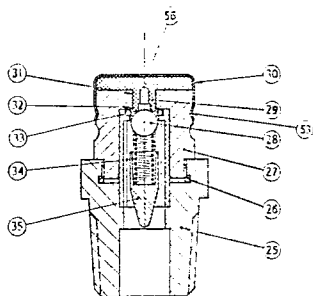



DOCUMENTS CONSIDERED TO BE RELEVANT			
Category	Citation of document with indication, where appropriate, of relevant passages	Relevant to claim	CLASSIFICATION OF THE APPLICATION (Int. Cl. ³)
X	FR-A-2 295 338 (TAYMAR) * page 1, lines 1-4, 25-32; page 2, line 6 - page 3, line 13; page 4, lines 2-25; figures 1-4 *	1	F 17 C 13/04 F 17 C 13/06
X	FR-A-1 074 398 (LABORATOIRES SYMBIA) * page 1, column 1, lines 1-9; page 1, column 2, line 23 - page 3, column 1, line 9; figures 1-4 *	1	
A	FR-A-2 023 640 (G. MARIANI) * figures 1,2,4 *		
A	FR-A-2 050 851 (ETS. PINGEOT-BARDIN) * figures 1,2 *		TECHNICAL FIELDS SEARCHED (Int. Cl. ³) A 62 C B 65 D F 16 K F 17 C
The present search report has been drawn up for all claims			
Place of search THE HAGUE		Date of completion of the search 22-02-1984	Examiner SIEM T.D.
CATEGORY OF CITED DOCUMENTS X : particularly relevant if taken alone Y : particularly relevant if combined with another document of the same category A : technological background O : non-written disclosure P : intermediate document T : theory or principle underlying the invention E : earlier patent document, but published on, or after the filing date D : document cited in the application L : document cited for other reasons & : member of the same patent family, corresponding document			