

⑫

**EUROPEAN PATENT APPLICATION**

⑳ Application number: **83300427.8**

⑤① Int. Cl.<sup>3</sup>: **A 63 H 17/00, A 63 H 33/04**

㉔ Date of filing: **27.01.83**

③⑩ Priority: **28.01.82 NZ 197870**

⑦① Applicant: **Tasker, Peter c/o A.J. Park & Son Solicitors and Patent attorneys, Macarthy Trust Building 140-150 Lambton Quay, Wellington (NZ)**

④③ Date of publication of application: **10.08.83 Bulletin 83/32**

⑦② Inventor: **Tasker, Peter c/o A.J. Park & Son Solicitors and Patent attorneys, Macarthy Trust Building 140-150 Lambton Quay, Wellington (NZ)**

⑧④ Designated Contracting States: **BE DE FR GB IT NL**

⑧⑧ Date of deferred publication of search report: **07.11.84 Bulletin 84/45**

⑦④ Representative: **Paget, Hugh Charles Edward et al, MEWBURN ELLIS & CO. 2/3 Cursitor Street, London EC4A 1BQ (GB)**

⑤④ **Constructional toy.**

⑤⑦ A constructional toy consists of a relatively small number of types of components which can be assembled in a relatively large number of constructions. In the simplest embodiment the components consist of a main chassis (10) with either a longitudinal slot (12) which receives constructional members having projecting male connecting means which fit into the slot or else circular recess which receives pegs or pins on constructional members. The set includes a wheel assembly and frame members. The connecting members are connecting pins and pegs (21, 23) which are compatible in many combinations with the other components of the set.

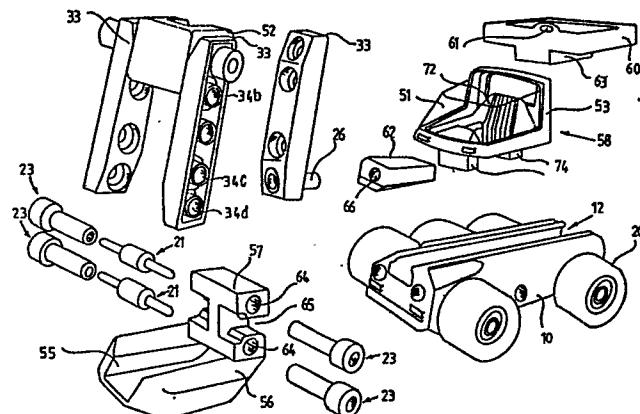



DOCUMENTS CONSIDERED TO BE RELEVANT			
Category	Citation of document with indication, where appropriate, of relevant passages	Relevant to claim	CLASSIFICATION OF THE APPLICATION (Int. Cl. 3)
X	GB-A- 400 355 (BAILEY et al.) * Figures; page 1, lines 47-59, 109-112; page 2, lines 1-55; page 3, lines 80-84 *	1	A 63 H 17/00 A 63 H 33/04
X	--- DE-A-2 651 471 (EVERS) * Figure 1; page 8, last paragraph; page 9, paragraph 1 *	1	
Y		2	
Y	--- GB-A-1 269 503 (FORSTER) . * Figures 12-15; page 1, lines 76-81 *	2	
X	--- DE-C- 883 574 (BUNGE) * Figures 1-3; claims 1,2 *	1,2	TECHNICAL FIELDS SEARCHED (Int. Cl. 3)
X	--- GB-A- 573 378 (KUNA) * Figures 2,3; page 3, lines 19-26 *	5	A 63 H F 16 B
X	--- GB-A- 773 652 (HOPMEIER) * Figures 2,3; page 1, lines 50-64, 84-88 *	5	
Y	--- -/-	8,9	
The present search report has been drawn up for all claims			
Place of search THE HAGUE		Date of completion of the search 05-07-1984	Examiner FISCHER G.H.
CATEGORY OF CITED DOCUMENTS			
X : particularly relevant if taken alone Y : particularly relevant if combined with another document of the same category A : technological background O : non-written disclosure P : intermediate document		T : theory or principle underlying the invention E : earlier patent document, but published on, or after the filing date D : document cited in the application L : document cited for other reasons & : member of the same patent family, corresponding document	



DOCUMENTS CONSIDERED TO BE RELEVANT			
Category	Citation of document with indication, where appropriate, of relevant passages	Relevant to claim	CLASSIFICATION OF THE APPLICATION (Int. Cl. 3)
Y	US-A-3 415 007 (HÖWE) * Figures 1c, 1d, 8; column 5, lines 48-52; column 6, lines 45-59 *	8, 9	
A	--- US-A-2 383 441 (BEILE) * Figures 2-4 *	10	
A, D	--- US-A-3 660 927 (CHRISTOPHER)		
A	--- FR-A-2 083 274 (BER FRYDMAN) * Figure 3; page 3, lines 15-20 *		
A	--- DE-A-1 603 573 (SECKELMANN) * Figures 47-49 *		
A	--- DE-A-2 720 641 (REOBYN) * Figure 3 * -----		
The present search report has been drawn up for all claims			TECHNICAL FIELDS SEARCHED (Int. Cl. 3)
Place of search THE HAGUE		Date of completion of the search 05-07-1984	Examiner FISCHER G.H.
<p><b>CATEGORY OF CITED DOCUMENTS</b></p> <p>X : particularly relevant if taken alone Y : particularly relevant if combined with another document of the same category A : technological background O : non-written disclosure P : intermediate document</p> <p>T : theory or principle underlying the invention E : earlier patent document, but published on, or after the filing date D : document cited in the application L : document cited for other reasons &amp; : member of the same patent family, corresponding document</p>			