

①⑫ **EUROPEAN PATENT APPLICATION**

②① Application number: **83300374.2**

⑤① Int. Cl.³: **E 04 B 1/343, E 04 B 7/16,**
E 04 H 5/02

②② Date of filing: **25.01.83**

③⑩ Priority: **25.01.82 GB 8201973**

⑦① Applicant: **Soden, Laurence Martin, 12 Corrib Heights 30 Crescent Road, London N8 (GB)**
Applicant: **West, John Brian, Pinehurst Branksome Park Road, Camberley Surrey (GB)**

④③ Date of publication of application: **24.08.83**
Bulletin 83/34

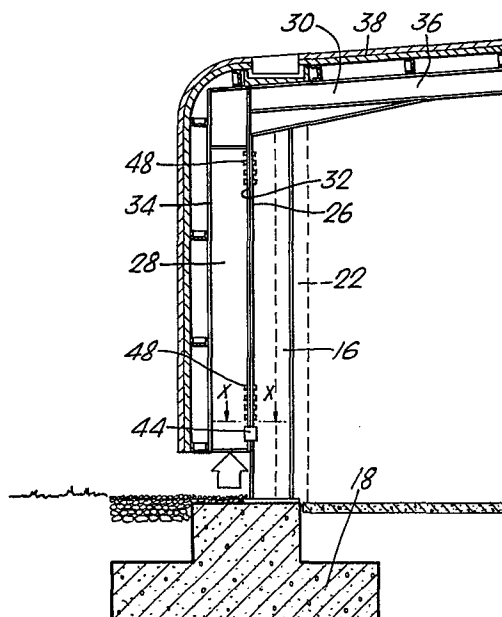
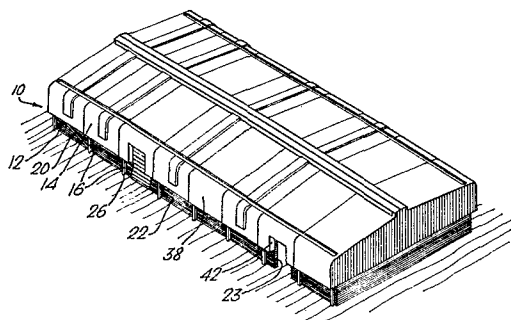
⑦② Inventor: **Soden, Laurence Martin, 12 Corrib Heights 30 Crescent Road, London N8 (GB)**
Inventor: **West, John Brian, Pinehurst Branksome Park Road, Camberley Surrey (GB)**

⑧④ Designated Contracting States: **BE DE FR IT NL**

⑦④ Representative: **Wright, Peter David John et al, R.G.C. Jenkins & Co. 12-15, Fetter Lane, London EC4A 1PL (GB)**

⑤④ **Building structure.**

⑤⑦ A building structure comprises an outer shell (10) of adjustable dimensions arranged to define a substantially enclosed space. A section at least of the outer shell (10) has a rigid lower portion (12), and a rigid upper portion (14) movable relative to the lower portion (12) between a lowered position and a raised position. In the lowered position, the two portions (12, 14) overlap to a substantial extent and in the raised position they overlap to a lesser extent. Bolts or clamps (48) are provided for fixing the upper portion (14) relative to the lower portion (12) in the raised position at least.



BUILDING STRUCTURE

This invention concerns building structures.

More particularly, the invention provides a permanent building structure of adjustable dimensions.

5 Such a structure has application in various types of building. For example, it may be used in industrial buildings offering office or warehouse space. It may also be employed in buildings for commercial, domestic, horticultural, or leisure purposes.

10 There are considerable advantages in being able to vary the dimensions of a building as desired. Since the size of the building can be adapted to suit the needs of the occupier, the building will appeal to a wide range of prospective tenants in the first instance
15 and should be easy to sell or let. And, as far as the inhabitants of such a building are concerned, they can alter its size as their requirements change and thereby avoid the problems of finding and moving to different premises.

A building structure in accordance with the invention comprises an outer shell of adjustable dimensions arranged to define a substantially enclosed space, a section at least of the outer shell having a rigid lower portion, a rigid upper portion movable
5 relative to the lower portion between a lowered position in which the two portions overlap to a substantial extent and a raised position in which the two portions overlap to a lesser extent, and means for fixing the
10 upper portion relative to the lower portion in the raised position at least.

The outer shell may have only one adjustable section constituting either the whole or simply a part of the shell. Alternatively, it may have a
15 plurality of independently adjustable sections.

Preferably, the lower and upper portions have structural beams, with the beams of one portion slideably engaging those of the other. In the embodiments described below, the beams of the upper portion are provided
20 by portal frames and the beams of the lower portion constitute stanchions mounted in foundations.

It is a feature of these embodiments that the portal frames and the foundations are so arranged that jacks can be temporarily inserted between them for raising and lowering
25 the upper portion of the outer shell.

The beams may conveniently be H-section in form and, in each engaged pair, the side of one may be held in slideable engagement with the side of the other by one or more guides. For example, the free end of at least one of the two beams may have one, or more than one, guide fixed to it which embraces the other beam in sliding or rolling engagement. Preferably, each guide has a U-shaped section and fits over respective edges of the two beams.

Turning to the means for securing the upper and lower portions relative to one another, these are advantageously employed in the lowered position as well as the raised position for stability. Bolts and/or clamps can conveniently be used for the purpose.

In addition to the structural beams, either or both of the upper and lower portions may also include wind bracing, together with some form of cladding.

The invention is described further by way of example with reference to the accompanying drawings in which:

Figure 1 is a perspective view of a first building embodying the invention;

Figures 2 and 3 are fragmentary side views of the building in different conditions;

Figures 4 and 5 are sectional views of the building in different conditions;

Figures 6 and 7 are more detailed sectional views of a portion of the building in different conditions;

Figures 8 and 9 are sections taken along the line X-X in figure 6 in different conditions of the building;

Figure 10 is a side view of one of the guides illustrated in figures 8 and 9;

Figure 11 is a perspective view of another building embodying the invention;

Figure 12 is perspective view of a further building embodying the invention; and

Figures 13 to 15 are detailed sectional views of a portion of the building shown in figure 12 in different conditions.

Referring initially to figures 1 to 10, these show a building comprising an outer shell 10 which is adjustable as a whole to alter the dimensions of the building. The shell 10 has a fixed, rigid lower portion 12, and a rigid upper portion 14 supported by the lower portion for movement between a lowered position and a raised position.

In the lowered position, represented in figures 1, 2, 4 and 6, the two portions overlap to a substantial extent. They still overlap in the raised position, as

illustrated in figures 3, 5 and 7, but only to a much lesser extent. Consequently, they define an interior space which remains permanently substantially enclosed apart from points of access such as doors and windows.

The lower portion 12 of the building comprises a plurality of rolled steel stanchions 16 embedded in concrete foundations 18 (see figures 6 and 7). Braces 20 are mounted between the stanchions 16 to provide stability, and a conventional form of cladding 22 is supported against the interior sides of the stanchions 16 for weatherproofing.

Appropriately positioned openings 3 in the cladding 22 serve for doors and windows.

The stanchions 16 are H-shaped in section and arranged with one side 24 of the H supporting the cladding and with the other side 26 projecting outwardly beyond the cladding. The sides 26 are maintained in slideable engagement with corresponding rolled steel beams 28 forming the limbs of a plurality of portal frames 30. Like the stanchions 16, the beams 28 are H-shaped in section and they are arranged so that one side 32 of the H overlies the side 26 of the associated stanchion 16. The other, exterior, side 34 and the outer edge of the overhead member 36 of the portal frame 30

carry a conventional form of cladding 38.

The upper portion 14 may have braces 40 permanently provided between the beams 28 to give it stability; or it may be devoid of such braces when lowered and only have them fixed in place when it is in the raised condition.

Openings 42 in the cladding 38 are supplied for windows and doors. These openings may be permanent or they may be covered over with cladding 38 and opened up according to the current needs of the occupier. In any event, however, when the upper portion 14 is in the lowered condition, suitably sited openings 42 are provided to coincide with the access openings to the lower portion 12.

In order to locate the portal frames 30 relative to the stanchions 16 at all times, at least one pair of guides 44 is arranged to act between each stanchion 16 and the associated beam 28. Since the arrangement is the same in each case, only one will be described.

In this instance, the guides 44 are situated at the lower end of the beam 28 so as to co-operate with its inner side 32 and the outer side 26 of the stanchion 16. Each guide 44 is in the form of a U-shaped slide as shown in figures 8 to 10. The slides 44 embrace the sides 26, 32 and are secured to the sides 32 as by welding, but are not in any way attached to the sides 26.

Consequently, the slides 44 are arranged to guide the beam 28 for sliding along the stanchion 16, and to facilitate such movement the longitudinal ends 46 of the portion of each slide embracing the side 26 are raised away from that side. Additionally, the slides 44 serve not only to limit movement of the beam 28 outwardly from the stanchions 16 but also to restrict lateral movement of these elements relative to one another.

For fixing the upper portion 14 in its position, either raised or lowered, one or more sets of bolts or clamps 48 are fixed between the stanchions 16 and the beams 28 to engage their sides 26 and 32.

When the upper portion 14 is in its lowered position, the portal frames 30 are supported on the free upper ends of the stanchions 16, and the bolts or clamps 48 secure the limbs 28 against the ^{tops and the bottoms of the} stanchions 16. In this condition, the lower ends of the beams 28 are spaced a short distance above portions of the foundations 18.

In order to raise the upper portion 14, the following procedure is adopted:

Braces are fixed between the portal limbs, if not already present. And any cladding that needs altering or removing is dealt with.

Jacks are then temporarily inserted between the

foundations 18 and the portal limbs 28 at some or all of the available points around the building. These jacks are fixed in position, connected up to power supplies and fully tested. Following this, they are inflated to take the load of the upper portion 14, but not further.

The guides 44 are then lubricated for ease of sliding and any potential obstructions are removed.

Next, the means securing the portal frames 30 to the stanchions 16 are eased, at the top first, and then at the bottom, after which they are removed.

The jacks are now inflated simultaneously in one or more stages to raise the upper portion 14 to the desired position, whereupon the portal frames 30 and stanchions 16 are fixed together again. Finally, the jacks are released.

Lowering of the upper portion 14 is a similar exercise, although it is preferable to make any adjustments required in the cladding and bracing at the end.

The height of the building can thus be adjusted as desired and by making appropriate alterations in the interior, the building can be converted for example from one to two stories or from a small to a much increased storage volume.

Any services are preferably arranged on a ring system, either with freely connectable extensions or with spare line capacity as appropriate to accommodate alterations. Additional cladding is also provided to seal between the upper and lower portions of the building.

Turning to figure 11, this illustrates a modified form of the building which has two independently adjustable sections 50, 52.

Each of these is constructed in a manner similar to that described with reference to figures 1 to 10 and so further explanation is not required except to say that when the upper portion of one section is raised while that of the other remains lowered, as shown, additional cladding will have to be added to close the vertical gap created between the two.

The buildings shown in figures 1 and 11 each have only a single span. Figures 12 to 15 concern a multispan building, having as many as four independently adjustable sections 60, 62, 64 and 66.

The principle of construction and the manner of raising and lowering the upper portions remains the same, but the region 68 defining the join between the two spans is adapted to permit alterations in height of sections of one span independently of sections of the

other (see figures 13 to 15).

In this region 68, there are a plurality of free standing stanchions 70, which are H-shaped in cross-section, embedded centrally within foundations 72.

5 Respective limbs 28 of the portals 30 of one span are located by their guides 44 against the stanchions 70 on one side.. Likewise, respective limbs 28 of the portals 30 of another span are located by the guides 44 against the stanchions 70 on the other side. As
10 before, bolts or clamps 48 serve to secure each limb 28 against the adjacent side of the associated stanchion 70 in the desired position.

Each span can be raised or lowered independently of the other simply by placing jacks on the foundations
15 72 under some of all of the relevant portal limbs 28. Of course, if one span is raised while the other remains lowered, it will be necessary to apply cladding 74 to the raised span as illustrated in figure 14 for weatherproofing.

20 The described structures have a high degree of adaptability, but can still be constructed simply in a weather-tight manner. They remain rigid and stable in all conditions and are consequently suitable for industrial, leisure and indeed many other uses.

CLAIMS:

1. A building structure comprising an outer shell arranged to define a substantially enclosed space, a section at least of the outer shell having a rigid frame, characterised in that the outer shell (10) is of adjustable dimensions and in that the rigid frame comprises a rigid lower frame (12) defining a lower shell portion and a rigid upper frame (14) defining an upper shell portion, the upper shell portion being movable relative to the lower shell portion between a lowered position in which the two shell portions overlap to a substantial extent and a raised position in which the two shell portions overlap to a lesser extent, means (48) being provided for fixing the upper shell portion relative to the lower shell portion in the raised position at least.

2. A structure as claimed in claim 1, characterised in that the lower and upper frames include structural beams (16, 28) arranged with the beams (16) of one frame slideably engaging those (28) of the other frame.

3. A structure as claimed in claim 2, characterised in that the beams (16) of the lower

frame comprise stanchions mounted in foundations (18), and in that the beams (28) of the upper frame are provided by portal frames (30).

5 4. A structure as claimed in claim 3, characterised in that the portal frames (30) and the foundations (18) are arranged for receiving jacks therebetween for raising and lowering the upper shell portion (14).

10 5. A structure as claimed in any of claims 2 to 4, characterised in that the beams (16, 28) comprise H-section beams, and in that the beams are arranged in pairs with the side bracket (26) of one beam (16) in each pair being held in slideable
15 engagement with the side (32) of the other beam (28) in the same pair by guide means (44).

6. A structure as claimed in claim 5, characterised in that a free end of at least one of the two beams in
20 each pair is held in slideable engagement with the other beam in the same pair by the guide means (44).

7. A structure as claimed in claim 5 or 6, characterised in that the guide means (44) comprise
25 a plurality of guides, each having a substantially U-shaped section and being arranged to fit over respective edges of the two beams in the associated pair.

8. A structure as claimed in claim 7, characterised in that each guide has one limb fixed to one (28) of the two beams in the associated pair and the other limb disposed for sliding or rolling engagement with the other
5 beam (16) in the associated pair.

9. A structure as claimed in any preceeding claim, characterised in that the fixing means (48) are arranged to fix the upper frame (14) relative to the
10 lower frame (12) in the lowered position.

10. A structure as claimed in any preceeding claim, in which the outer shell bracket (10) has only a single adjustable section providing either a part or the
15 whole of the outer shell.

11. A structure as claimed in any of claims 1 to 9, in which the outer shell (10) has a plurality of independently adjustable sections.

20

12. A building structure comprising an outer shell arranged to define a substantially enclosed space, characterised in that the outer shell (10) is of adjustable dimensions, a section at least of the

outer shell having a lower frame (12) defining a lower shell portion and an upper frame (14) defining an upper shell portion, and in that means (44) are provided for mounting the upper frame (14) relative
5 to the lower frame (12) such that the upper shell portion is movable relative to the lower shell portion between a lowered position in which the two portions define a relatively small substantially enclosed space and a raised position in which the two portions define
10 an enlarged substantially enclosed space.

Patented Nov. 10, 1981

0086579

1/12

Fig. 1.

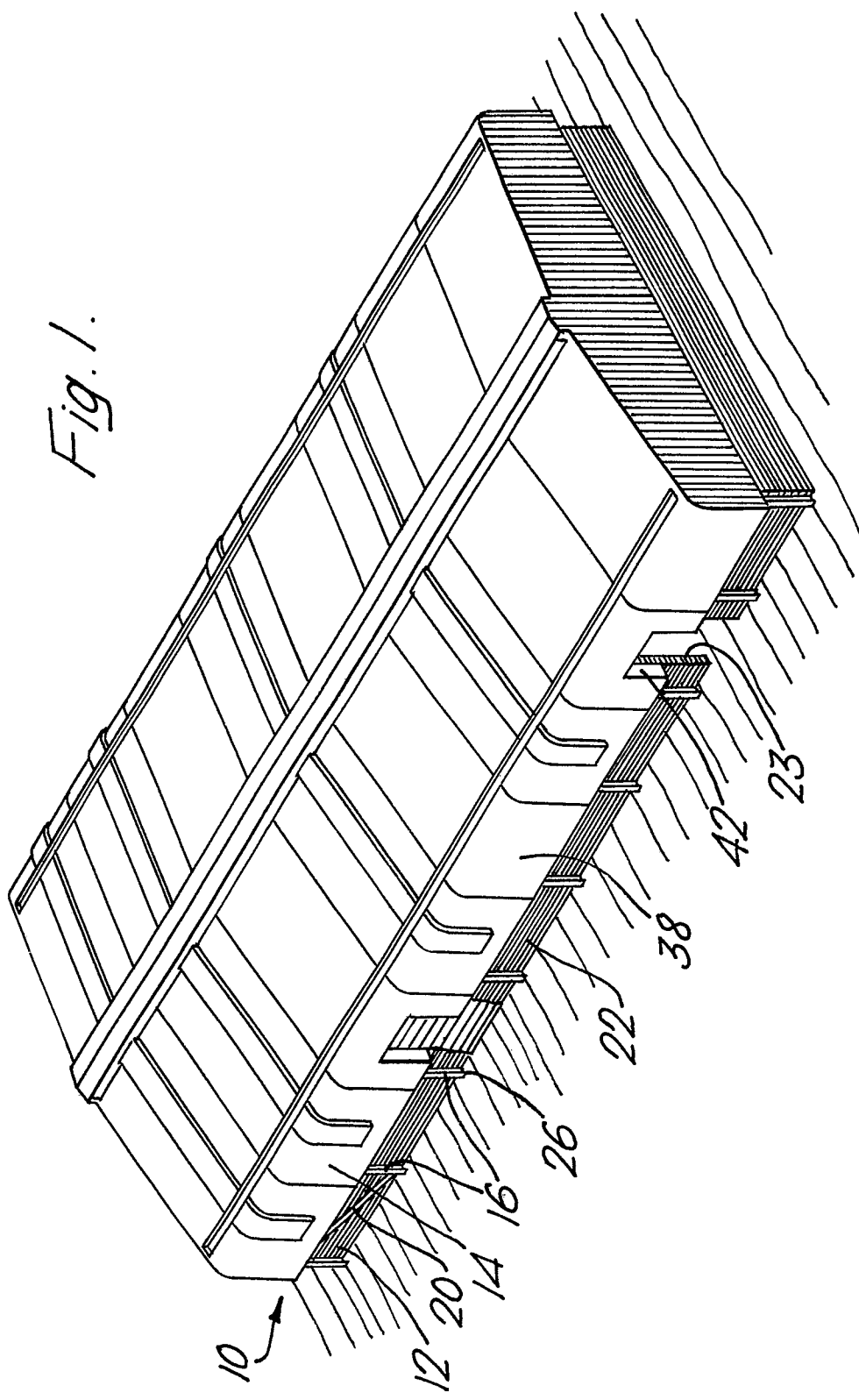


Fig. 2.

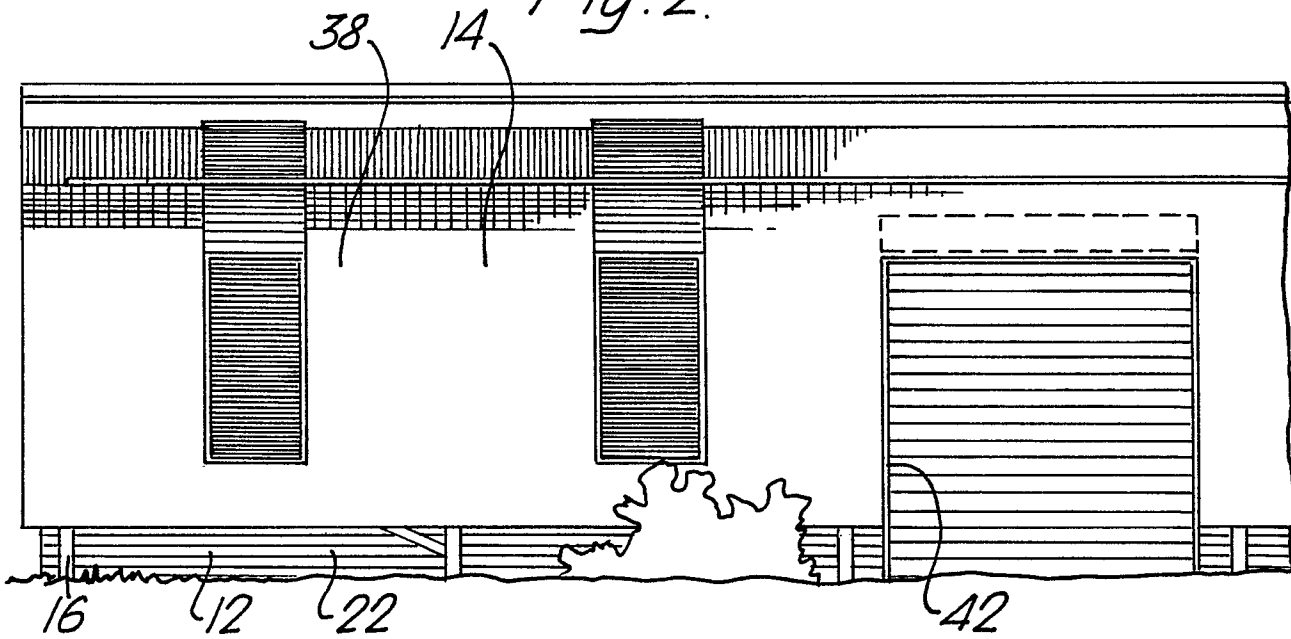


Fig. 3.

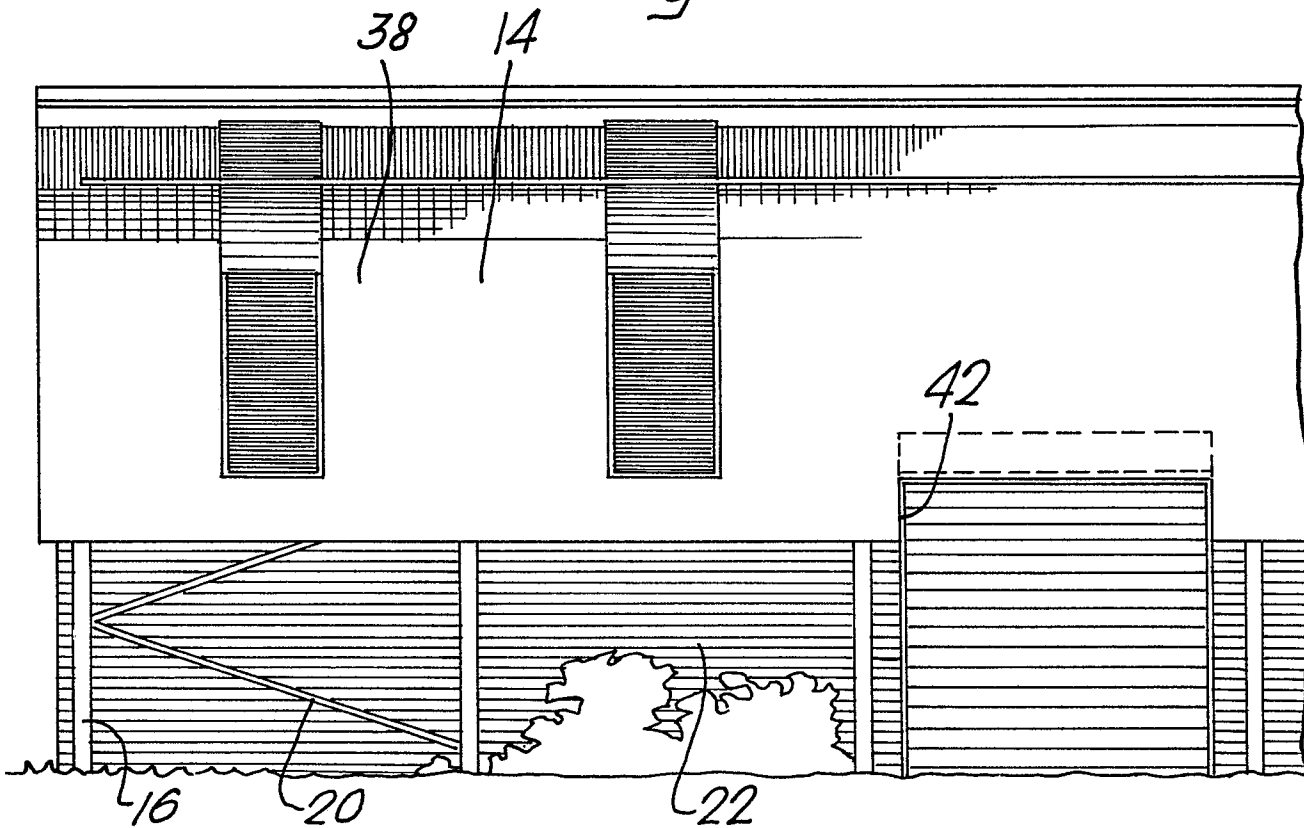


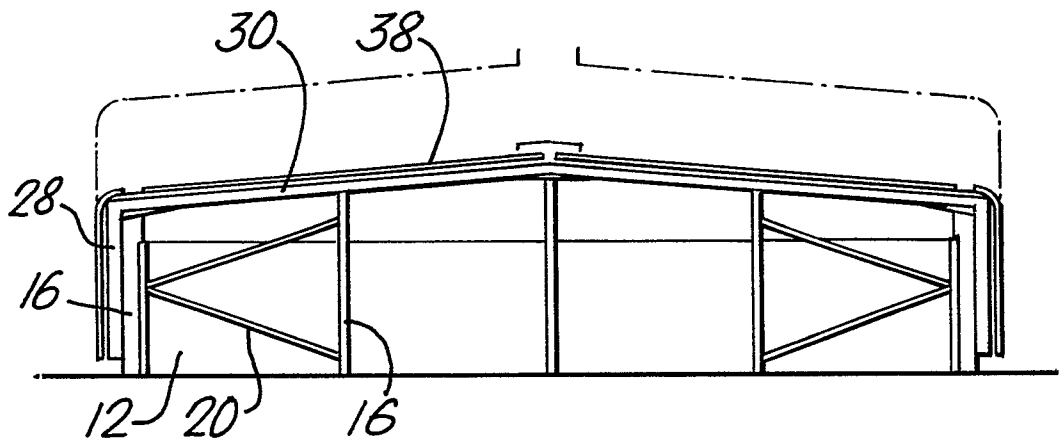
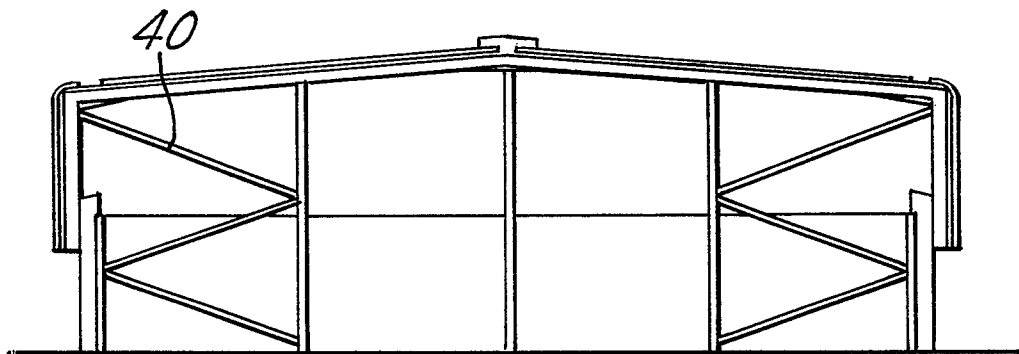
Fig. 4.*Fig. 5.*

Fig. 6.

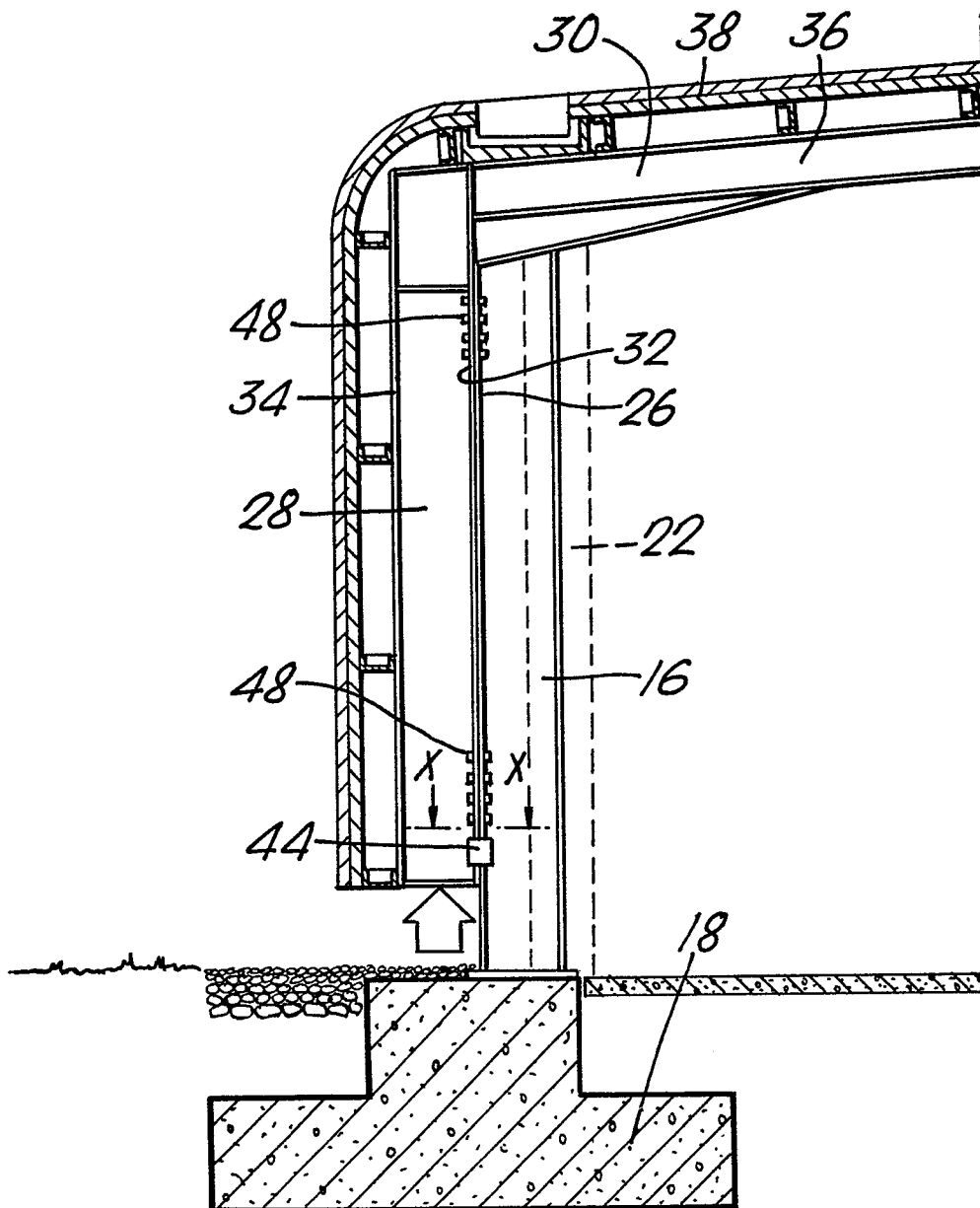
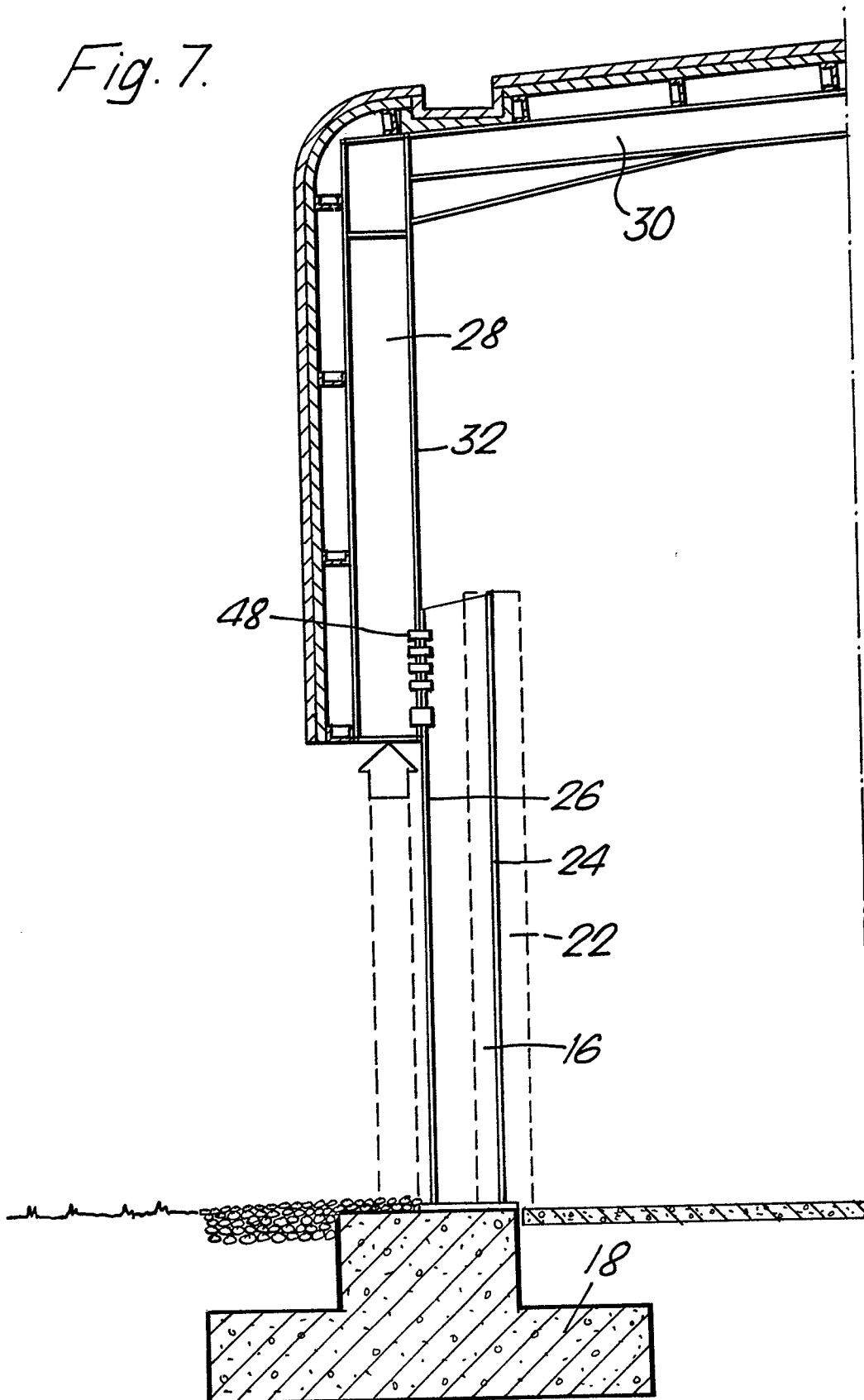


Fig. 7.

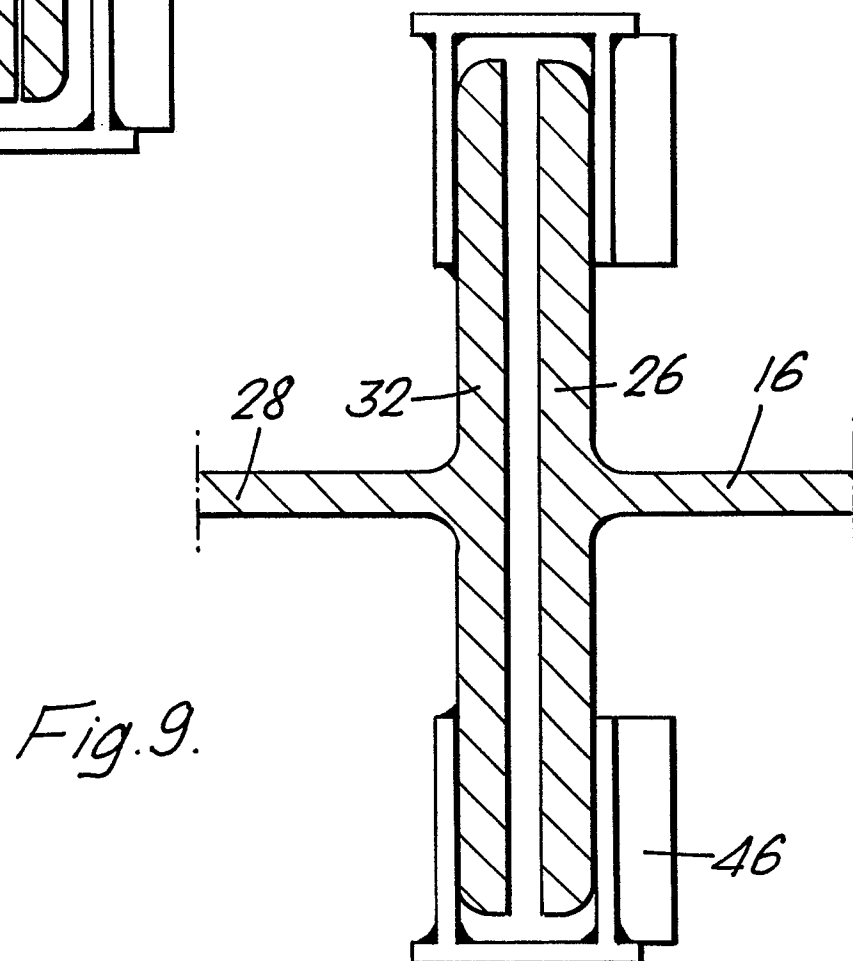
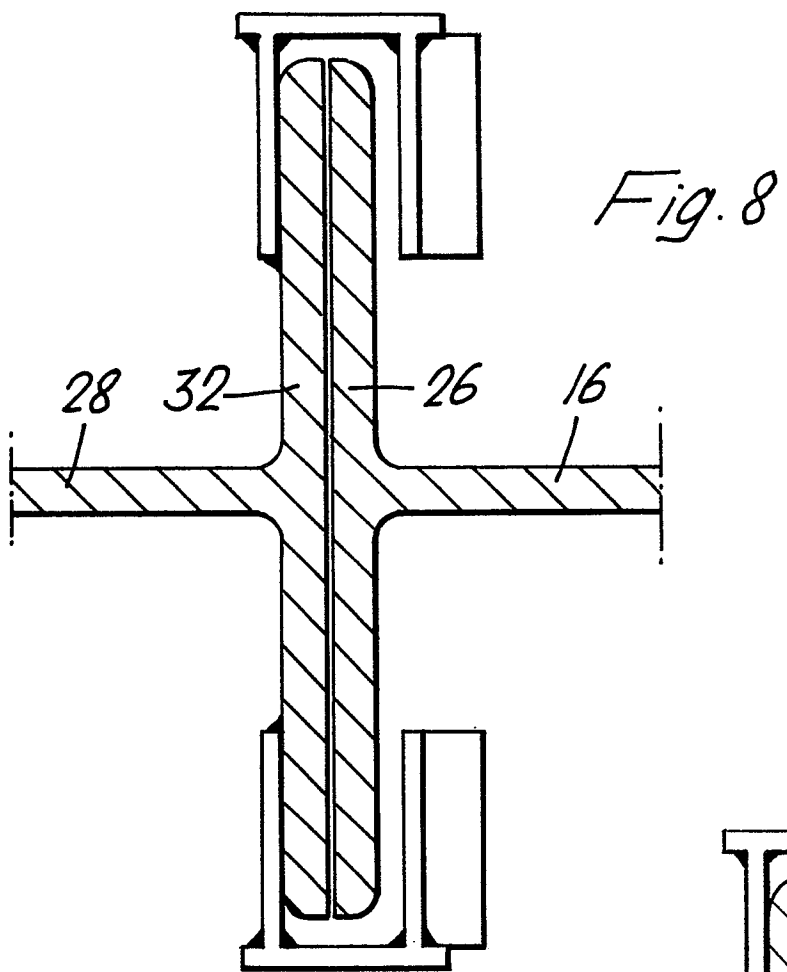
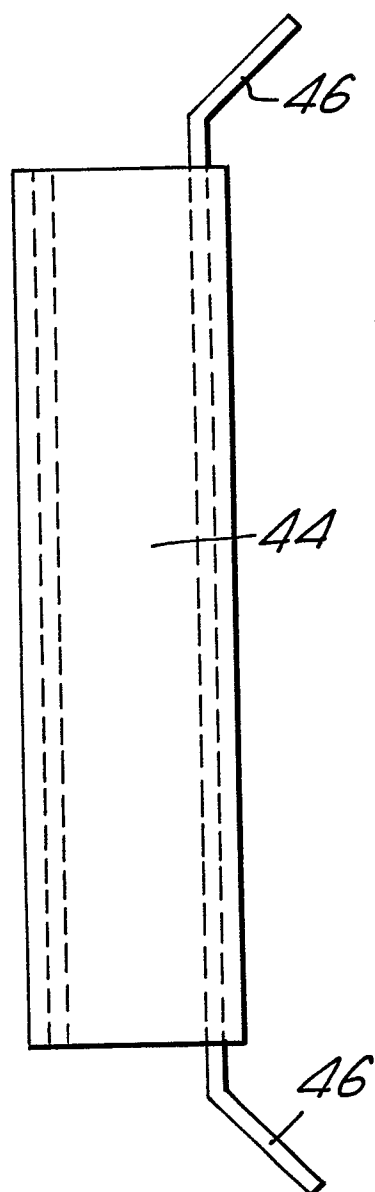
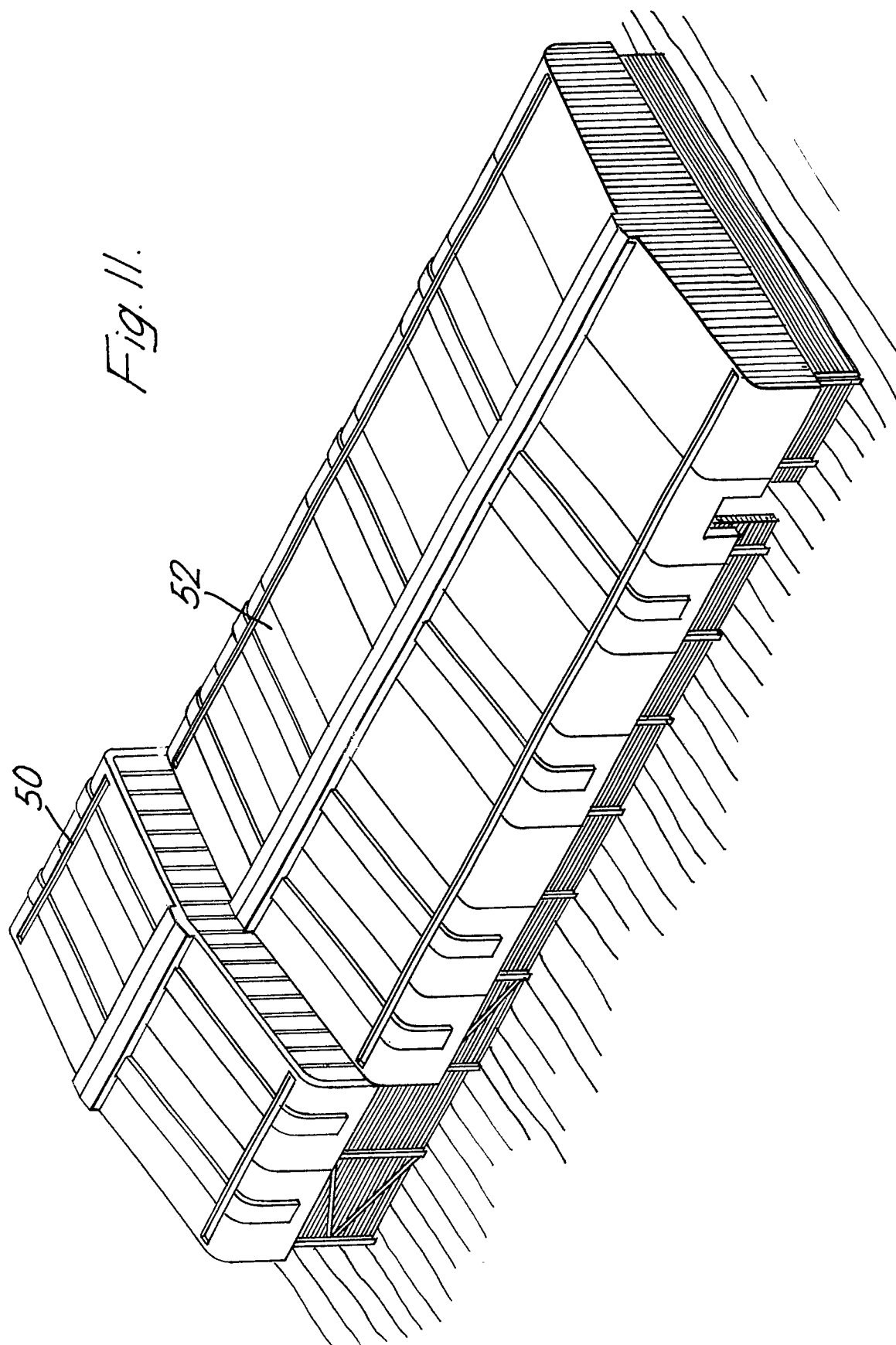


Fig. 10.



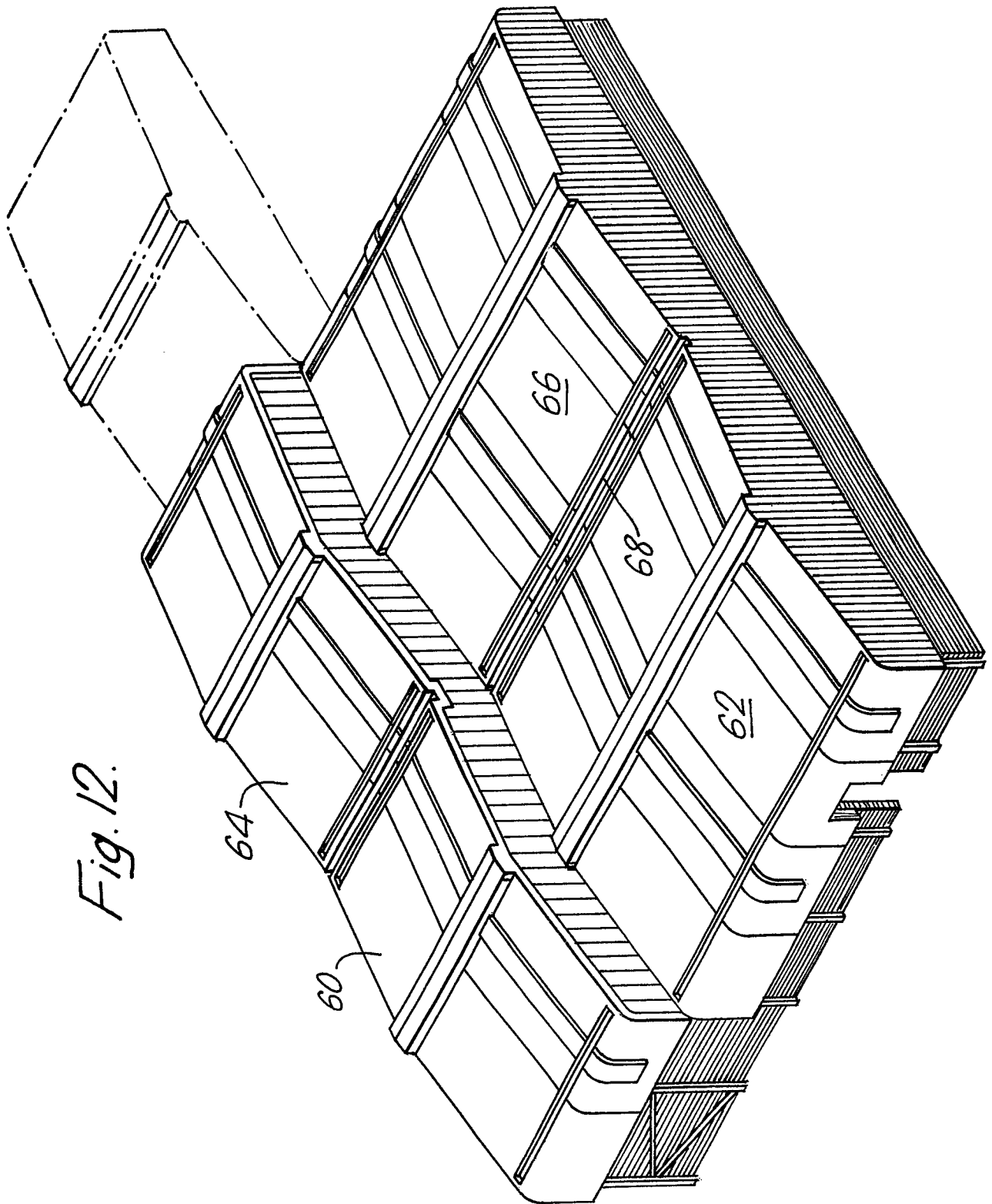
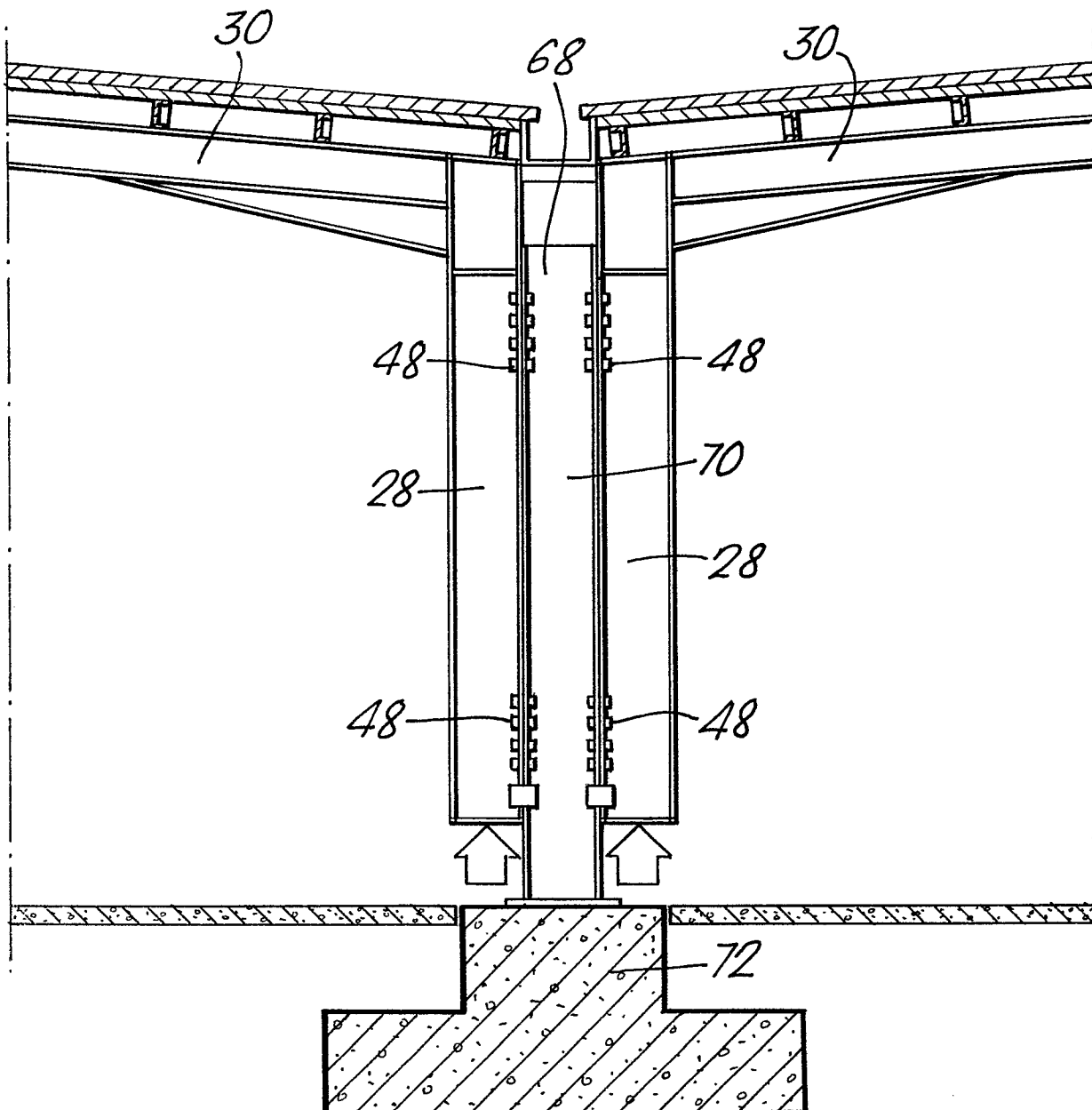
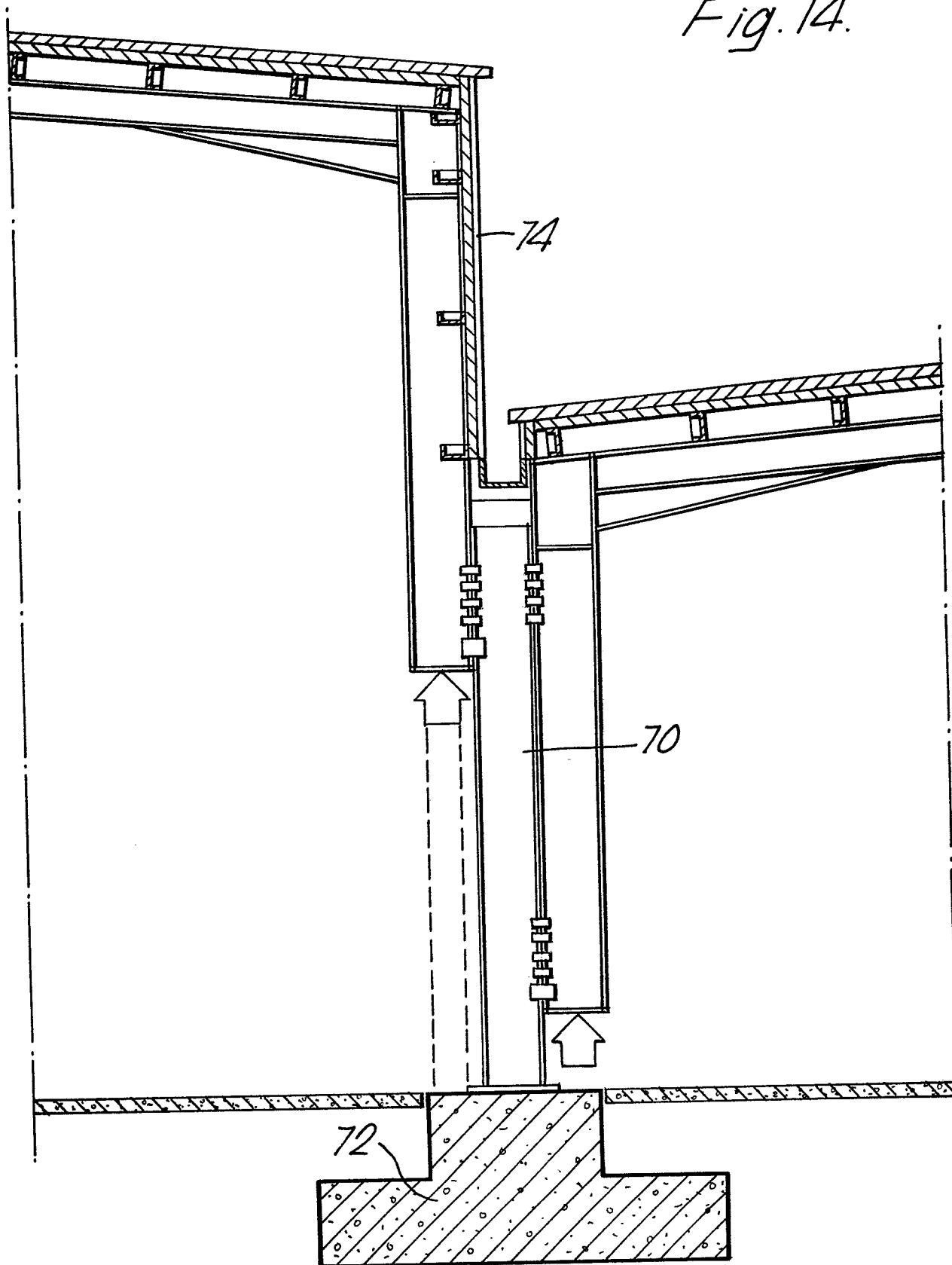


Fig. 13.

11/72

0086579

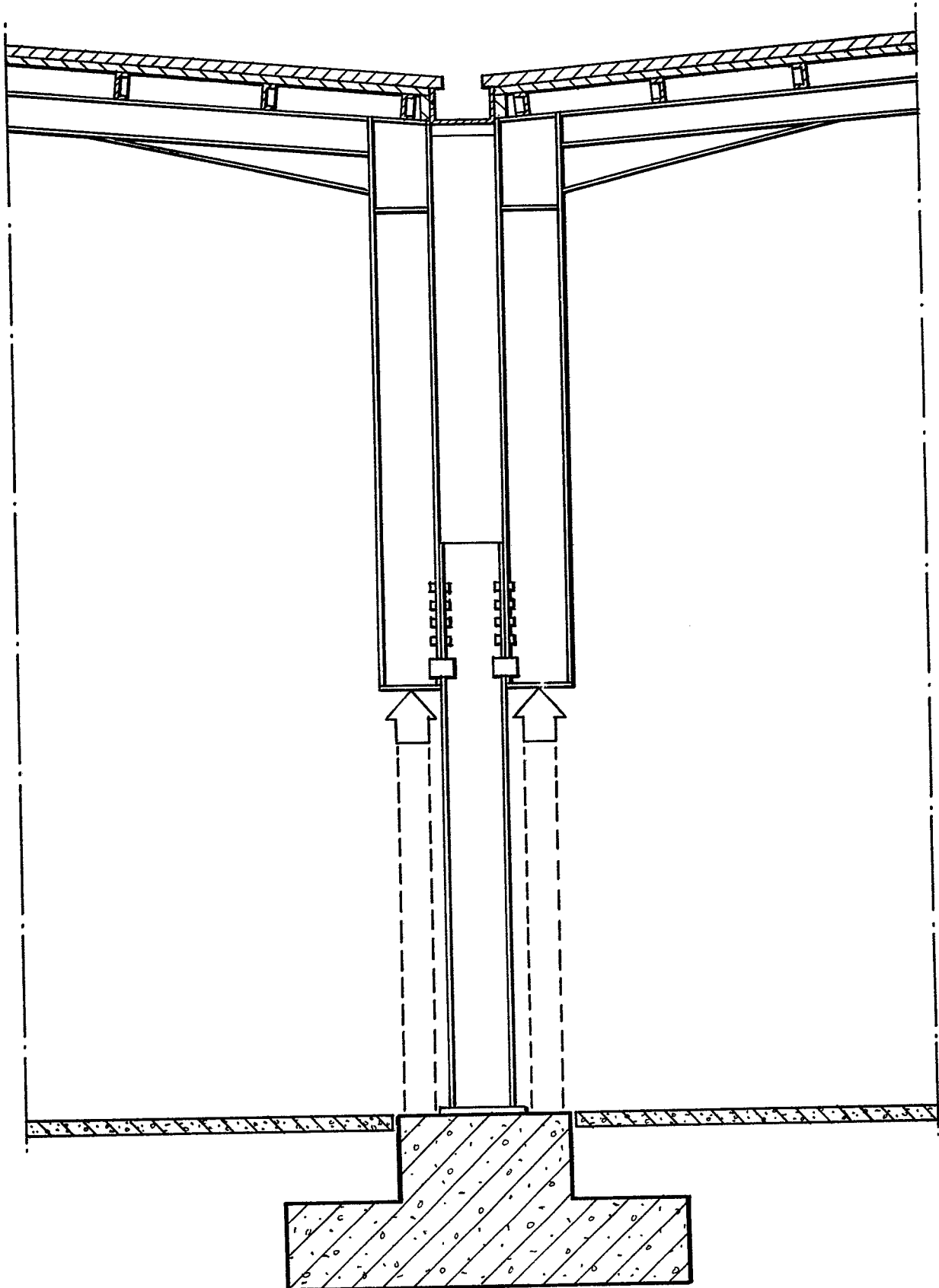
Fig. 14.



12/12

0086579

Fig. 15.





European Patent
Office

EUROPEAN SEARCH REPORT

0086579

Application number

EP 83 30 0374

DOCUMENTS CONSIDERED TO BE RELEVANT			
Category	Citation of document with indication, where appropriate, of relevant passages	Relevant to claim	CLASSIFICATION OF THE APPLICATION (Int. Cl. ³)
A	DE-A-2 420 504 (J. LEMON) * Figures 2, 3; claims 1, 5 *	1, 2, 4	E 04 B 1/343 E 04 B 7/16 E 04 H 5/02
A	--- GB-A-1 494 848 (INTERCITY ELECTRIC & MECHANICAL SERVICES LTD.) * Figures 1-9; pages 1-2 *	1-3	
A	--- GB-A-1 568 090 (W. LOVE) * Figures 1, 2; page 2, lines 56-65 *	1, 4	
A	--- DE-A-2 233 440 (G. SANDTNER) * Whole document *	1	
P, A	--- GB-A-2 085 507 (PORTACABIN LTD.) * Figures 1-5; page 2, lines 107-130; page 3, lines 1-9 *	1-3	TECHNICAL FIELDS SEARCHED (Int. Cl. ³) E 04 B 1/00 E 04 B 7/00 E 04 H 5/00
The present search report has been drawn up for all claims			
Place of search BERLIN		Date of completion of the search 31-03-1983	Examiner VON WITTKEN-JUNGNIK
<p>CATEGORY OF CITED DOCUMENTS</p> <p>X : particularly relevant if taken alone Y : particularly relevant if combined with another document of the same category A : technological background O : non-written disclosure P : intermediate document</p> <p>T : theory or principle underlying the invention E : earlier patent document, but published on, or after the filing date D : document cited in the application L : document cited for other reasons & : member of the same patent family, corresponding document</p>			