



Europäisches Patentamt  
European Patent Office  
Office européen des brevets

(11) Publication number:

**0 102 743  
A3**

(12)

## EUROPEAN PATENT APPLICATION

(21) Application number: 83304357.3

(51) Int. Cl.<sup>3</sup>: **B 41 F 13/02**  
**B 65 H 17/28**

(22) Date of filing: 27.07.83

(30) Priority: 28.07.82 JP 130508/82

(43) Date of publication of application:  
14.03.84 Bulletin 84/11

(88) Date of deferred publication of search report: 05.12.84

(84) Designated Contracting States:  
CH DE FR GB IT LI NL SE

(71) Applicant: TOSHIN KOGYO CO. LTD.  
11-36, 9-chome, Minami-Mukonosu  
Amagasaki-shi Hyogo-ken(JP)

(72) Inventor: Ichinose, Shiro  
3-12 1-chome Nagaminodai Nada-ku  
Kobe-shi Hyogo-ken(JP)

(72) Inventor: Yamasaki, Akio  
68-705 3-chome Esaka-cho  
Suita-shi Osaka-fu(JP)

(74) Representative: Ayers, Martyn Lewis Stanley et al,  
J.A. KEMP & CO. 14 South Square Gray's Inn  
London, WC1R 5EU(GB)

(54) Method and apparatus for conveying substrate in continuous multicolor printing press.

(57) A substrate (1) to be printed in a continuous multicolor printing press is conveyed to a printing zone (P) while it is kept in intimate contact with the surface of an endless belt (4) having a negative pressure applied to its underside on the substrate-conveying side. Thus, accurate multicolor printing can be effected continuously without blur.

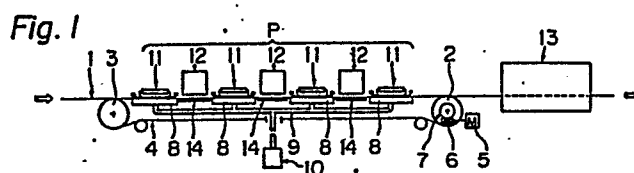



European Patent  
Office

# EUROPEAN SEARCH REPORT

0102743

Application number

EP 83 30 4357

## DOCUMENTS CONSIDERED TO BE RELEVANT

Category	Citation of document with indication, where appropriate, of relevant passages	Relevant to claim	CLASSIFICATION OF THE APPLICATION (Int. Cl. *)
X	US-A-2 359 825 (CAMPBELL) * Whole document *	1,2	B 41 F 13/02 B 65 H 17/28
X	FR-A-1 385 163 (ZIMMER) * Whole document *	1,2	
X	US-A-3 741 116 (GREEN et al.) * Whole document *	1,2	
			TECHNICAL FIELDS SEARCHED (Int. Cl. *)
			B 41 F B 65 H
The present search report has been drawn up for all claims			
Place of search THE HAGUE		Date of completion of the search 31-08-1984	Examiner RECHLER W.
CATEGORY OF CITED DOCUMENTS			
X : particularly relevant if taken alone Y : particularly relevant if combined with another document of the same category A : technological background O : non-written disclosure P : intermediate document		T : theory or principle underlying the invention E : earlier patent document, but published on, or after the filing date D : document cited in the application L : document cited for other reasons & : member of the same patent family, corresponding document	