

12 **EUROPEAN PATENT APPLICATION**

21 Application number: **84301681.7**

51 Int. Cl.<sup>4</sup>: **B 65 D 55/02**  
**B 65 D 41/34**

22 Date of filing: **13.03.84**

30 Priority: **14.03.83 GB 8306980**

43 Date of publication of application:  
**03.10.84 Bulletin 84/40**

88 Date of deferred publication of search report: **16.10.85**

84 Designated Contracting States:  
**DE FR GB**

71 Applicant: **Johnsen & Jorgensen (Plastics) Limited**  
**Parkside House Grinstead Road**  
**London SE8(GB)**

72 Inventor: **Davis, Eugene Edward**  
**72A Hamilton Avenue Barkingside**  
**Ilford Essex(GB)**

74 Representative: **Wilson, Joseph Martin et al,**  
**WITHERS & ROGERS 4 Dyer's Buildings Holborn**  
**London EC1N 2JT(GB)**

54 **Improved closure.**

57 A closure for closing the mouth of a container having a screw neck finish, the closure comprising an inner part adapted to interengage with the screw neck of the container, an outer part to be applied over the inner part when in position on a container and including a depending skirt connected to anchor means by tearable or frangible means, and drive means on the inner and outer parts of the closure which are interengageable with one another is use to allow the inner part to be unscrewed from a container only once the anchor means has been separated from the depending skirt and only be relative axial movement between the outer and inner parts during unscrewing whereby the closure closure is tamper-resistant until separation of the anchor means and child-resistant thereafter.

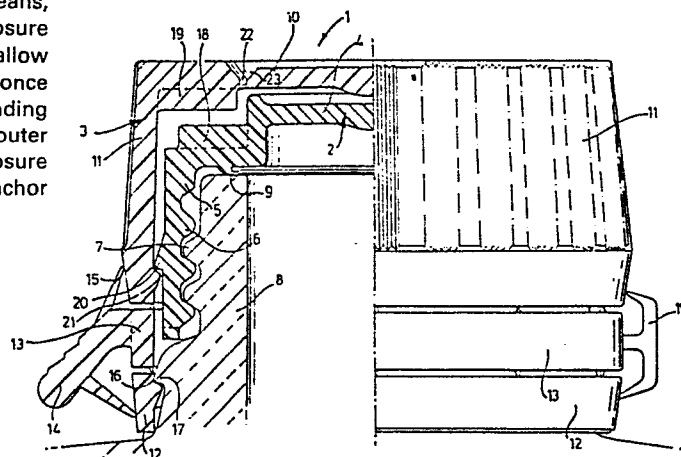



European Patent  
Office

## EUROPEAN SEARCH REPORT

01 20644

Application number

EP 84 30 1681

DOCUMENTS CONSIDERED TO BE RELEVANT			
Category	Citation of document with indication, where appropriate, of relevant passages	Relevant to claim	CLASSIFICATION OF THE APPLICATION (Int. Cl. 3)
Y	US-A-3 837 518 (GACH) * Column 4, line 55 - column 5, line 11; figures 6-13 *	1-10	B 65 D 55/02
Y	--- GB-A-1 404 084 (JOHNSEN & JORGENSEN) * Page 2, lines 1-25; figures 2,4-7 *	1-10	
Y	--- EP-A-0 056 730 (JOHNSEN & JORGENSEN) * Page 2, line 22 - page 3, line 23; figures 1-7 *	4,6	
A		2,3	
Y	--- FR-A-2 333 717 (WASSILIEFF) * Page 5, lines 31-39; figures 2A-2G *	9	TECHNICAL FIELDS SEARCHED (Int. Cl. 3)
A	--- GB-A-1 529 999 (ZELLER PLASTIK) * Page 2, lines 107-119; figures 1-4 *	1,7	B 65 D 41/34 B 65 D
A,P	--- EP-A-0 080 846 (JOHNSON & JORGENSEN) * Page 4, lines 1-10; figure 3 *	6	
	--- -/-		
The present search report has been drawn up for all claims			
Place of search THE HAGUE		Date of completion of the search 10-06-1985	Examiner BERRINGTON N.M.
CATEGORY OF CITED DOCUMENTS			
X : particularly relevant if taken alone Y : particularly relevant if combined with another document of the same category A : technological background O : non-written disclosure P : intermediate document		T : theory or principle underlying the invention E : earlier patent document, but published on, or after the filing date D : document cited in the application L : document cited for other reasons & : member of the same patent family, corresponding document	



DOCUMENTS CONSIDERED TO BE RELEVANT			
Category	Citation of document with indication, where appropriate, of relevant passages	Relevant to claim	CLASSIFICATION OF THE APPLICATION (Int. Cl. <sup>3</sup> )
A	WO-A-8 204 029 (BEKKERS) * Page 6, lines 10-19; figures 4,5 *	9	
A	DE-A-3 041 230 (DEUSSEN) * Figure 1 * -----	1,7,8	
			TECHNICAL FIELDS SEARCHED (Int. Cl. <sup>3</sup> )
The present search report has been drawn up for all claims			
Place of search THE HAGUE		Date of completion of the search 10-06-1985	Examiner BERRINGTON N.M.
<b>CATEGORY OF CITED DOCUMENTS</b>			
X : particularly relevant if taken alone Y : particularly relevant if combined with another document of the same category A : technological background O : non-written disclosure P : intermediate document		T : theory or principle underlying the invention E : earlier patent document, but published on, or after the filing date D : document cited in the application L : document cited for other reasons & : member of the same patent family, corresponding document	