

12 **EUROPEAN PATENT APPLICATION**

21 Application number: **84107827.2**

51 Int. Cl.⁴: **E 04 H 15/36**

22 Date of filing: **05.07.84**

30 Priority: **08.07.83 JP 123491/83**
24.11.83 JP 181266/83

71 Applicant: **FRANCE BED COMPANY, LIMITED,**
31-15 Sakuragaoka-cho, Shibuya-ku Tokyo (JP)

43 Date of publication of application: **16.01.85**
Bulletin 85/3

72 Inventor: **Masuda, Teruo, 745-4, Todohara**
Itsukaichi-machi, Nishitama-gun Tokyo (JP)
Inventor: **Matsuzaki, Masahiro, 3161-336, Kashiwabara,**
Sayama-shi Saitama-ken (JP)
Inventor: **Oshita, Shoji, 7-8-5-108, Shimosato,**
Higashikurume-shi Tokyo (JP)

84 Designated Contracting States: **AT BE CH DE FR GB IT**
LI LU NL SE

88 Date of deferred publication of search
report: **09.10.85 Bulletin 85/41**

74 Representative: **Oppermann, Ewald, Dipl.-Ing., Am**
Wiesengrund 35, D-6050 Offenbach (Main) (DE)

54 **A self-contained tent.**

57 A self-contained tent has a flat rectangular case (20) which can be freely opened or closed. A tent sheet (48) and a plurality of substantially U-shaped frame pipes (46) are held in the case (20). The two ends of each frame pipe (46) are pivotally supported in the case (20) through a pair of supports (38). When the tent sheet (48) is held in the case (20), the sheet (48) covers the frame pipes (46). Since an edge of the tent sheet (48) is attached to the edge of the case (20) through a seal element (50), the frame pipes (46) are fastened to the predetermined inner surface positions of the tent sheet (48).

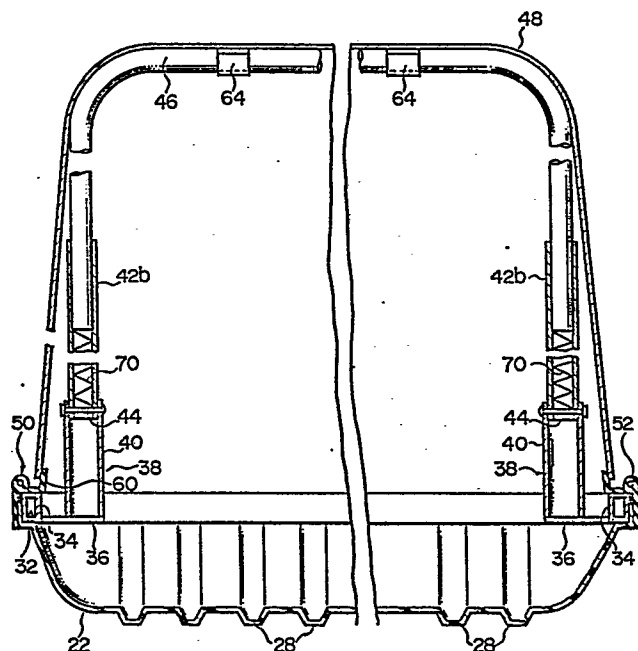



DOCUMENTS CONSIDERED TO BE RELEVANT			
Category	Citation of document with indication, where appropriate, of relevant passages	Relevant to claim	CLASSIFICATION OF THE APPLICATION (Int. Cl.4)
Y	CH - A - 249 526 (NEIDHART) * The whole document * --	1,2,5, 6,7,9, 11	E 04 H 15/36 E 04 H 15/38
Y	GB - A - 2 110 261 (FLEMING) * Figures; claims * --	1,2,5, 6,7,9, 11	
Y,D	US - A - 4 058 133 (BARR) * Figures 8,13,14; claim 1 * --	5,9	
Y	US - A - 3 844 300 (SANDERS) * Figure 14; column 3, lines 40-44 * --	11	TECHNICAL FIELDS SEARCHED (Int. Cl.4)
Y	DE - A . 2 554 575 (MIDAS) * Figures 2,3; page 10, lines 8-10 * -----	2	E 04 H
The present search report has been drawn up for all claims.			
Place of search The Hague		Date of completion of the search 31-01-1985	Examiner MYSLIWETZ
<p>CATEGORY OF CITED DOCUMENTS</p> <p>X : particularly relevant if taken alone Y : particularly relevant if combined with another document of the same category A : technological background O : non-written disclosure P : intermediate document</p> <p>T : theory or principle underlying the invention E : earlier patent document, but published on, or after the filing date D : document cited in the application L : document cited for other reasons & : member of the same patent family, corresponding document</p>			





CLAIMS INCURRING FEES

The present European patent application comprised at the time of filing more than ten claims.

- ☐ All claims fees have been paid within the prescribed time limit. The present European search report has been drawn up for all claims.
- ☐ Only part of the claims fees have been paid within the prescribed time limit. The present European search report has been drawn up for the first ten claims and for those claims for which claims fees have been paid,
namely claims:
- ☐ No claims fees have been paid within the prescribed time limit. The present European search report has been drawn up for the first ten claims.

☒ LACK OF UNITY OF INVENTION

The Search Division considers that the present European patent application does not comply with the requirement of unity of invention and relates to several inventions or groups of inventions,
namely:

- 1) Claims 1-9, 11
- 2) Claims 1, 10, 12, 13, 14

- ☐ All further search fees have been paid within the fixed time limit. The present European search report has been drawn up for all claims.
- ☐ Only part of the further search fees have been paid within the fixed time limit. The present European search report has been drawn up for those parts of the European patent application which relate to the inventions in respect of which search fees have been paid,
namely claims:
- ☒ None of the further search fees has been paid within the fixed time limit. The present European search report has been drawn up for those parts of the European patent application which relate to the invention first mentioned in the claims,
namely claims: 1-9, 11