

①⑫

EUROPEAN PATENT APPLICATION

②① Application number: **84306463.5**

⑤① Int. Cl.⁴: **E 06 B 3/44, E 06 B 3/28**

②② Date of filing: **21.09.84**

③⑩ Priority: **21.09.83 GB 8325323**

⑦① Applicant: **REDDIPLEX LIMITED, The Furlong, Droitwich, Worcestershire, WR9 9BG (GB)**

④③ Date of publication of application: **27.03.85 Bulletin 85/13**

⑦② Inventor: **Dawson, Charles Damer, Langlex Farm, Winchcombe Gloucestershire (GB)**

⑧④ Designated Contracting States: **BE FR NL**

⑧⑧ Date of deferred publication of search report: **21.11.85 Bulletin 85/47**

⑦④ Representative: **Duncan, Angus Henry et al, Barker, Brettell & Duncan 138 Hagley Road, Edgbaston Birmingham, B16 9PW (GB)**

⑤④ **Double glazing.**

⑤⑦ An assembly for fitting to existing window frames and comprising a vertically sliding sash window arrangement with two panes, e.g. of frameless synthetic resin sheet (2), has the first pane pressed against the flanges of the side channel members (1) of the assembly by a continuous resilient strip (4, 5) at each side and the second pane is pressed against the back of the first strip at each side by a second resilient strip (4', 5'). Both strips abut against the side frame member (1) by means of disengageable hook formations (8).

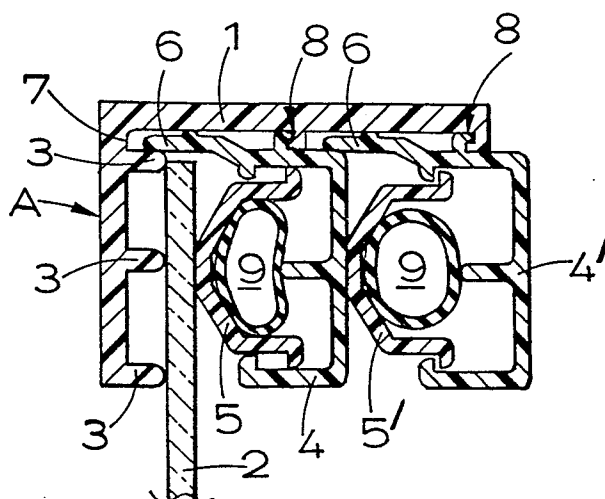



DOCUMENTS CONSIDERED TO BE RELEVANT			
Category	Citation of document with indication, where appropriate, of relevant passages	Relevant to claim	CLASSIFICATION OF THE APPLICATION (Int. Cl.4)
D,Y	US-A-4 248 018 (CASAMAYOR) * Column 4, line 19 - column 5, line 13; column 5, lines 29-60; column 6, lines 6-23; column 7, lines 29-32; column 8, line 55 - column 9, line 53; figures 1-13 *	1,5	E 06 B 3/44 E 06 B 3/28
Y	--- US-A-2 132 748 (MOHUN) * Page 1, column 2, line 37 - page 2, column 1, line 49; figures 1-4 *	1,5	
A	--- DE-A-2 255 162 (PECHINEY) * Page 6, line 16 - page 10, line 22; figures 1,2 *	1-3,6	
A	--- US-A-4 187 643 (SCONZO) * Column 2, line 17 - column 3, line 46; figures 1-10 *	1	TECHNICAL FIELDS SEARCHED (Int. Cl.4)
A	--- FR-A-2 506 825 (SCHNETZ) * Page 3, line 22 - page 4, line 25; page 5, lines 5-10; figures 1,3,6 *	1,6	E 06 B
A	--- FR-A-2 070 804 (HANSSON) * Page 1, line 30 - page 2, line 27; figures 1-3 *	1,6	
--- -/-			
The present search report has been drawn up for all claims			
Place of search THE HAGUE		Date of completion of the search 02-08-1985	Examiner DEPOORTER F.
CATEGORY OF CITED DOCUMENTS			
X : particularly relevant if taken alone Y : particularly relevant if combined with another document of the same category A : technological background O : non-written disclosure P : intermediate document		T : theory or principle underlying the invention E : earlier patent document, but published on, or after the filing date D : document cited in the application L : document cited for other reasons & : member of the same patent family, corresponding document	





DOCUMENTS CONSIDERED TO BE RELEVANT			
Category	Citation of document with indication, where appropriate, of relevant passages	Relevant to claim	CLASSIFICATION OF THE APPLICATION (Int. Cl.4)
A	DE-A-2 249 541 (ALUMINIUM-WERKE WUTÖSCHINGEN) * Page 5, line 20 - page 7, line 20, figures 1,2 *	2,3	

A	US-A-2 855 744 (RICCI) * Column 1, line 67 - column 2, line 50; figures 1-4 *	2,4	

			TECHNICAL FIELDS SEARCHED (Int. Cl.4)
The present search report has been drawn up for all claims			
Place of search THE HAGUE		Date of completion of the search 02-08-1985	Examiner DEPOORTER F.
CATEGORY OF CITED DOCUMENTS			
X : particularly relevant if taken alone Y : particularly relevant if combined with another document of the same category A : technological background O : non-written disclosure P : intermediate document		T : theory or principle underlying the invention E : earlier patent document, but published on, or after the filing date D : document cited in the application L : document cited for other reasons & : member of the same patent family, corresponding document	

