

①②

**EUROPEAN PATENT APPLICATION**

②① Application number: **84201278.3**

⑤① Int. Cl.<sup>4</sup>: **E 06 B 1/02, E 06 B 1/60**

②② Date of filing: **06.09.84**

③① Priority: **07.09.83 NL 8303103**

⑦① Applicant: **INFINITE B.V., Distelweg 83, NL-1031 HD Amsterdam (NL)**

④③ Date of publication of application: **10.04.85**  
**Bulletin 85/15**

⑦② Inventor: **van der Leij, Robert, De Gouwe 31, NL-1121 GC Landsmeer (NL)**

⑥④ Designated Contracting States: **AT BE CH DE FR GB IT LI LU NL SE**

⑦④ Representative: **van der Beek, George Frans et al, Nederlandsch Octrooibureau Johan de Wittlaan 15 P.O. Box 29720, NL-2502 LS 's-Gravenhage (NL)**

⑥⑧ Date of deferred publication of search report: **10.09.86 Bulletin 86/37**

⑤④ **Window-frame.**

⑤⑦ Window-frame consisting of an outer part, the so-called mounting frame (5), which is preferably made of wood and is fastened in the wall opening, and a pre-fabricated inner part, the so-called replacement frame (9), which is preferably made of plastics material, said two frame parts being joined together along the top edge and/or along the side edges by means of eccentrically acting locking means (12), with the interposition of seals.

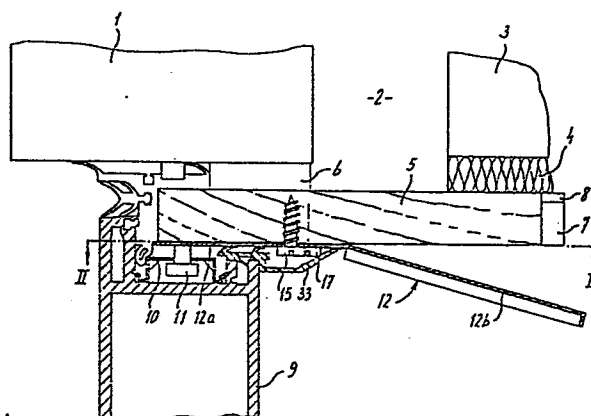



European Patent  
Office

# EUROPEAN SEARCH REPORT

0136755

Application number

EP 84 20 1278

DOCUMENTS CONSIDERED TO BE RELEVANT			
Category	Citation of document with indication, where appropriate, of relevant passages	Relevant to claim	CLASSIFICATION OF THE APPLICATION (Int. Cl.4)
X	DE-A-1 913 949 (HOBKA) * Page 3, line 22 - page 4, line 26; figures 1,2 *	1	E 06 B 1/02 E 06 B 1/60
A	---	2,9	
X	DE-A-1 659 096 (HAMMERS) * Claims 1,4,6-9,13; figures 1,2 *	1	
A	---	2,4,9	
X	GB-A-1 512 979 (AKERS) * Page 1, line 90 - page 2, line 82; figures 1-3 *	1	
A	---	2,4	TECHNICAL FIELDS SEARCHED (Int. Cl.4)
X	US-A-3 296 763 (CURL) * Column 2, line 45 - column 4, line 62; figures 1-7 *	1	E 06 B
A	---	2	
A	FR-A-1 268 014 (AILLAUD) * Page 1, column 1,, line 28 - column 2, line 28; figures 1-3 *	1,2	
A	US-A-3 999 339 (SAPPENFIELD) * Column 7, lines 18-36; figures 1-5 *	3	
The present search report has been drawn up for all claims			
Place of search THE HAGUE		Date of completion of the search 20-06-1986	Examiner DEPOORTER F.
<p><b>CATEGORY OF CITED DOCUMENTS</b></p> <p>X : particularly relevant if taken alone  Y : particularly relevant if combined with another document of the same category  A : technological background  O : non-written disclosure  P : intermediate document</p> <p>T : theory or principle underlying the invention  E : earlier patent document, but published on, or after the filing date  D : document cited in the application  L : document cited for other reasons  &amp; : member of the same patent family, corresponding document</p>			



European Patent  
Office

# EUROPEAN SEARCH REPORT

0136755

Application number

EP 84 20 1278

Page 2

DOCUMENTS CONSIDERED TO BE RELEVANT			
Category	Citation of document with indication, where appropriate, of relevant passages	Relevant to claim	CLASSIFICATION OF THE APPLICATION (Int. Cl.4)
A	DE-A-2 708 939 (LANGNER & LEHMANN KG) * Page 6, paragraphs 1,2; figures 5,6 *  ---  -----	6-8	
			TECHNICAL FIELDS SEARCHED (Int. Cl.4)
The present search report has been drawn up for all claims			
Place of search THE HAGUE		Date of completion of the search 20-06-1986	Examiner DEPOORTER F.
<b>CATEGORY OF CITED DOCUMENTS</b>			
X : particularly relevant if taken alone Y : particularly relevant if combined with another document of the same category A : technological background O : non-written disclosure P : intermediate document		T : theory or principle underlying the invention E : earlier patent document, but published on, or after the filing date D : document cited in the application L : document cited for other reasons  & : member of the same patent family, corresponding document	