

12

EUROPEAN PATENT APPLICATION

21 Application number: 84112805.1

51 Int. Cl.³: **E 04 B 1/04**
E 04 B 1/35

22 Date of filing: 24.10.84

30 Priority: 26.10.83 JP 199038/83

43 Date of publication of application:
02.05.85 Bulletin 85/18

88 Date of deferred publication of search report: 26.08.87

84 Designated Contracting States:
DE FR

71 Applicant: **HITACHI, LTD.**
6, Kanda Surugadai 4-chome Chiyoda-ku
Tokyo 100(JP)

72 Inventor: **Ushiroda, Kouichi**
7-6, Osecho-4-chome
Hitachi-shi(JP)

74 Representative: **Patentanwälte Beetz sen. - Beetz jun.**
Timpe - Siegfried - Schmitt-Fumian
Steinsdorfstrasse 10
D-8000 München 22(DE)

54 **Method of constructing a housing structure.**

57 A method of constructing a structure of reinforced concrete is disclosed. Two side wall units (1, 10, 11) are installed and beams (14) are bridged therebetween. On the beams (14), a plurality of prefabricated horizontal wall units (22) are placed. Thereafter, the horizontal wall units (22) are joined to each other, and at the same time joined to the beam, with the use of concrete.

FIG. 4

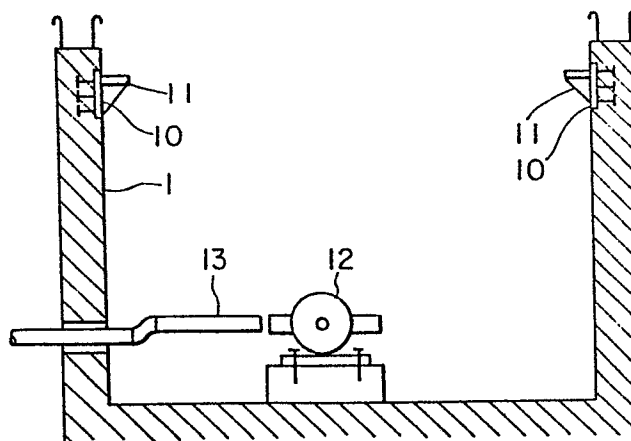



European Patent
Office

EUROPEAN SEARCH REPORT

0139304

Application number

EP 84 11 2805

DOCUMENTS CONSIDERED TO BE RELEVANT

Category	Citation of document with indication, where appropriate, of relevant passages	Relevant to claim	CLASSIFICATION OF THE APPLICATION (Int. Cl. 4)
A	GB-A-1 579 569 (PROMISHLENO STROITELSTVO) * figure 1 *	1	E 04 B 1/04 E 04 B 1/35
A	US-A-3 848 381 (BLOXOM) * figure 1 *	1	
A	FR-A-2 425 508 (CHANDELLIER) * figure 1 *	6	
			TECHNICAL FIELDS SEARCHED (Int. Cl. 4)
			E 04 B 1/00
The present search report has been drawn up for all claims			

Place of search
BERLIN

Date of completion of the search
23-04-1987

Examiner
KLITSCH

CATEGORY OF CITED DOCUMENTS

X : particularly relevant if taken alone
Y : particularly relevant if combined with another document of the same category
A : technological background
O : non-written disclosure
P : intermediate document

T : theory or principle underlying the invention
E : earlier patent document, but published on, or after the filing date
D : document cited in the application
L : document cited for other reasons

& : member of the same patent family, corresponding document