

EUROPEAN PATENT APPLICATION

Application number: **84111969.6**

Int. Cl.⁴: **F 04 B 43/02**

Date of filing: **05.10.84**

Priority: **14.10.83 JP 159818/83 U**

Applicant: **mitsubishi denki kabushiki kaisha, 2-3, Marunouchi 2-chome Chiyoda-ku, Tokyo 100 (JP)**

Date of publication of application: **19.06.85 Bulletin 85/25**

Inventor: **Ogawa, Hitoshi, 612-18, Okinohama Aboshi-ku, Himeji-shi Hyogo-ken (JP)**

Designated Contracting States: **DE FR GB**

Date of deferred publication of search report: **03.12.86 Bulletin 86/49**

Representative: **Liesegang, Roland, Dr.-Ing., Sckellstrasse 1, D-8000 München 80 (DE)**

Diaphragm type pump device.

A diaphragm type pump device comprises a connecting rod (1), a diaphragm (2) connected to an end of the connecting rod, a cover (13) which firmly secures the outer circumferential part of the diaphragm and constitutes a first operation chamber (14), a frame (19) which opposes the cover to firmly secure the outer circumferential part of the diaphragm (2) in association with the cover (13) and constitutes a second operation chamber (20), and an intake port (15; 21) and a discharge port (16; 22) which are respectively communicated with the first operation chamber (14) and the second operation chamber (20) and provided with check valves (17, 23; 18, 24) each having different communicating direction, wherein the first and second operation chambers (14; 20) alternately perform pumping operation by the amplitude movement of the diaphragm (2) due to a combination of the reciprocating movement of the connecting rod and the action of the check valves.

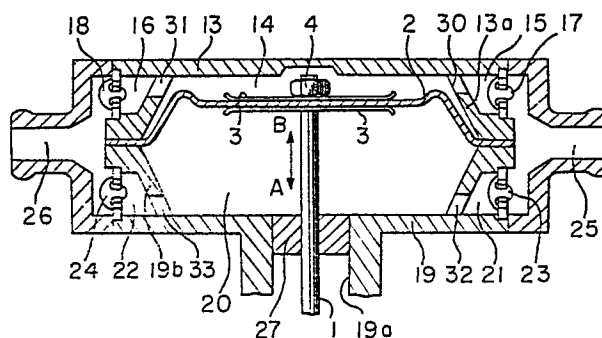



European Patent
Office

EUROPEAN SEARCH REPORT

0144609

Application number

EP 84111969.6

DOCUMENTS CONSIDERED TO BE RELEVANT			CLASSIFICATION OF THE APPLICATION (Int. Cl.4)
Category	Citation of document with indication, where appropriate, of relevant passages	Relevant to claim	
X	US - A - 4 137 020 (ITO et al.) * Totality, especially fig. 1,4 * --	1,2	F 04 B 43/02
X	US - A - 3 461 808 (NELSON et al.) * Totality * --	1-4	
X	DE - A1 - 2 511 298 (AGROTECHNIKA, N.P.) * Fig.4-7 * --	1,2,4	
A	DE - A1 - 3 140 790 (MOLZAN) * Fig.1,3 * --	1,2,4	
A	DE - B - 1 907 454 (ROACH) * Totality, especially fig. 5,6 * ----	1,2,4	
The present search report has been drawn up for all claims			TECHNICAL FIELDS SEARCHED (Int. Cl.4)
			F 04 B 43/00 F 04 B 45/00
Place of search VIENNA		Date of completion of the search 04-09-1986	Examiner PIPPAN
CATEGORY OF CITED DOCUMENTS			
X : particularly relevant if taken alone Y : particularly relevant if combined with another document of the same category A : technological background O : non-written disclosure P : intermediate document		T : theory or principle underlying the invention E : earlier patent document, but published on, or after the filing date D : document cited in the application L : document cited for other reasons & : member of the same patent family, corresponding document	