

⑫ **EUROPEAN PATENT APPLICATION**

⑳ Application number: **84308779.2**

⑤① Int. Cl. 4: **E 06 B 3/68, E 04 D 3/08,**
E 04 B 2/88

㉔ Date of filing: **14.12.84**

③① Priority: **16.12.83 GB 8333637**

⑦① Applicant: **BRITISH ALCAN ALUMINIUM LIMITED,**
Chalfont Park, Gerrards Cross Buckinghamshire
SL9 0QB (GB)

④③ Date of publication of application: **26.06.85**
Bulletin 85/26

⑦② Inventor: **Bertulsons, Janis Ilmars, 14 Manor Valley,**
Weston-Super-Mare Avon (GB)

⑧④ Designated Contracting States: **BE FR GB**

⑧⑧ Date of deferred publication of search
report: **04.03.87 Bulletin 87/10**

⑦④ Representative: **Brooke-Smith, Fred et al, STEVENS,**
HEWLETT & PERKINS 5 Quality Court Chancery Lane,
London WC2A 1HZ (GB)

⑤④ **Structural members for supporting panels.**

⑤⑦ A structural member forming a patent glazing bar comprises two identical elements extruded from aluminium. Each element comprises a channel formed by side walls (12) and a base (11), and the side walls of the two elements serve to grip the margins of single or double glazing panels (24). Between the side walls, two limbs (14, 15) each with a serrated face extend into overlapping contact with the respective limbs of the other element. The limbs can flex laterally to allow the serrated faces to ride over each other to enable the panels (24) to be gripped. Screws (26) extending through the base of one element into engagement with the lateral projection on a limb of the other element draw the elements tightly on to the panels (24).

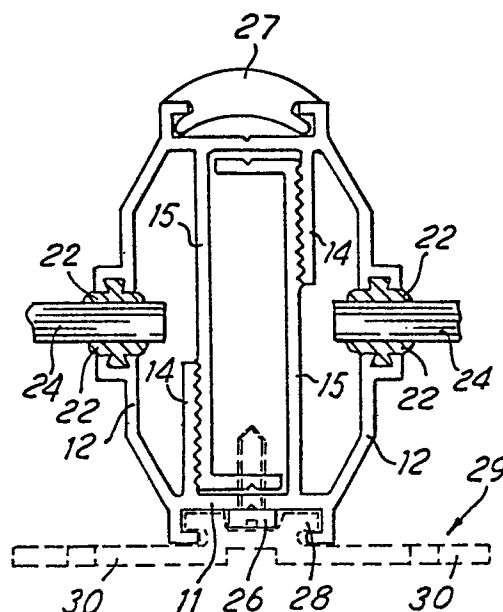



European Patent
Office

EUROPEAN SEARCH REPORT

0146376

Application number

EP 84 30 8779

DOCUMENTS CONSIDERED TO BE RELEVANT			
Category	Citation of document with indication, where appropriate, of relevant passages	Relevant to claim	CLASSIFICATION OF THE APPLICATION (Int. Cl.4)
A	EP-A-0 076 703 (LAROCHE) * Page 28, line 14 - page 29, line 7; figure 20 *	1,2	E 06 B 3/68
A	US-A-3 736 717 (FARLEY) * Column 5, lines 22-38; figures 3,10 *	1,2	
A	US-A-2 976 969 (GILLESPIE) * Column 1, line 56 - column 3, line 18; figures 1-3 *	1-4	
			TECHNICAL FIELDS SEARCHED (Int. Cl.4)
			E 06 B E 04 B E 04 D A 01 G
The present search report has been drawn up for all claims			
Place of search THE HAGUE		Date of completion of the search 24-11-1986	Examiner DEPOORTER F.
CATEGORY OF CITED DOCUMENTS			
X : particularly relevant if taken alone Y : particularly relevant if combined with another document of the same category A : technological background O : non-written disclosure P : intermediate document		T : theory or principle underlying the invention E : earlier patent document, but published on, or after the filing date D : document cited in the application L : document cited for other reasons & : member of the same patent family, corresponding document	