

⑩



Europäisches Patentamt
European Patent Office
Office européen des brevets

⑪ Publication number:

**0 149 312
B1**

⑫

EUROPEAN PATENT SPECIFICATION

⑬ Date of publication of patent specification: **30.03.88**

⑭ Int. Cl.⁴: **H 02 M 3/335**

⑮ Application number: **84307665.4**

⑯ Date of filing: **07.11.84**

⑰ **DC-DC converter.**

⑱ Priority: **23.12.83 GB 8334372**

⑲ Date of publication of application:
24.07.85 Bulletin 85/30

⑳ Publication of the grant of the patent:
30.03.88 Bulletin 88/13

㉑ Designated Contracting States:
BE DE FR NL SE

㉒ References cited:
**EP-A-0 008 539
EP-A-0 027 847
EP-A-0 040 786**

㉓ Proprietor: **The General Electric Company, p.l.c.
1 Stanhope Gate
London W1A 1EH (GB)**

㉔ Inventor: **Walker, John David
23 Court Leet Road
Cheylesmore Coventry (GB)**

㉕ Representative: **Hoste, Colin Francis
The General Electric Company p.l.c. Central
Patent Department (Wembley Office) Hirst
Research Centre East Lane
Wembley Middlesex, HA9 7PP (GB)**

Note: Within nine months from the publication of the mention of the grant of the European patent, any person may give notice to the European Patent Office of opposition to the European patent granted. Notice of opposition shall be filed in a written reasoned statement. It shall not be deemed to have been filed until the opposition fee has been paid. (Art. 99(1) European patent convention).

Courier Press, Leamington Spa, England.

EP 0 149 312 B1

Description

This invention relates to DC-DC converters.

Converters of this type known as switched-mode power supplies (SMPS) have a d.c. input applied to the primary winding of a transformer (the power transformer) in series with a power switch which is switched on and off at a frequency generated internally in the power supply, and the signal at a secondary winding of the power transformer is rectified and filtered to give a required d.c. output. Output voltage regulation can be provided by producing a voltage error signal from the output which is transferred across the galvanic isolation boundary provided by the power transformer. The transferred voltage error signal is applied to vary the on-off ratio of the power switch, i.e. to provide pulse-width modulation (PWM).

Documents EP—A—40 786 and EP—A—27 847 disclose DC-DC-converters, which utilize a sense transformer, whose primary winding is in series with the primary winding of a power transformer and a power switch.

In these known circuits there is derived a voltage from a secondary winding of the sense transformer which is proportional to the sense current for controlling the on-off ratio of the power switch. Also the current in the primary winding of the sense transformer and consequently in the primary winding of the power transformer depends on the output current of the converter.

Furthermore, the converter circuit of EP—A—40 786 comprises means to derive a voltage error signal from the D.C. output voltage of the converter and to provide voltage regulation of the converter output.

An object of this invention is to provide an alternative technique for transferring the voltage error signal back across the isolation boundary.

According to the invention there is provided a DC-DC converter, in which the primary winding of a sense transformer is in series with the primary winding of a power transformer and a power switch, in which the on-off ratio of the power switch is variable in accordance with the time taken for a voltage dependent on the sense current in a secondary winding of the sense transformer to reach a reference value, in which the value of the current pulses in the primary winding of the sense transformer is proportional to the d.c. output current of the converter whereby current regulation of the converter output is provided via said sense current, characterised in that a further winding of the sense transformer and a rectifier are connected in a series path which is in parallel with a secondary winding of the power transformer such that unipolar current in said further winding is generated synchronously with the current in the primary winding of the sense transformer and said sense current is dependent on the current in said further winding in addition to the current in the primary winding of the sense transformer, and in which

means are provided to derive a voltage error signal from the d.c. output voltage of the converter and to vary the amplitude of the generated current in said series path including said further winding responsive to the voltage error signal, whereby voltage regulation of the converter output is also provided via said sense current.

The basic idea of this invention is to provide the further winding of the sense transformer as a means for producing isolated feedback of an output voltage error signal using the sense transformer as a current summing transformer. There are thus effectively two feedback loops, a current regulation feedback loop and a voltage regulation feedback loop, with one embedded in the other.

Attention is drawn to a European patent application claiming the same priority and published under No. EP—A1—0147040, the claims of which are directed to a further specific embodiment of this invention.

A DC-DC single-ended forward converter in accordance with the invention will now be described in detail with reference to the accompanying drawing, in which:—

Figure 1 is a circuit diagram of the converter, and

Figure 2 shows current and voltage waveforms at various parts of the circuit of Figure 1 in a steady state condition.

Referring now to the drawing, the circuit includes the basic topology of a single-ended forward converter type of switched mode power supply suitable for producing a +5 volt d.c. output supply for computer circuits from a -50 volt d.c. input supply derived from a telephone system. This basic topology consists of a power transformer TX1 having its primary winding WP1 connected in series with a power switch TR1 (shown as a field effect transistor) and the -50 volt d.c. input supply, the secondary winding WP2 of the transformer TX1 being connected to the rectifying diodes D1 and D2 and the filtering and smoothing inductor L and capacitor C to produce the +5 volt d.c. output supply VO. The power switch TR1 is turned on and off by the gate voltage output VG of a gate G, the frequency at which the gate voltage VG is pulsed being 100KHz determined by an oscillator OSC and the on-off ratio being responsive to information fed back from the output of the converter in the manner to be described.

A sense transformer TX2 has a primary winding WD connected in series with the primary winding WP1 of the power transformer TX1, the power switch TR1 and the -50 volt d.c. input supply. As shown, the windings WD and WP1 and the switch TR1 carry a current ID. A secondary winding WS of the sense transformer TX2 carries a sense current IS which, via a rectifying diode D3, develops a unipolar voltage VS across a sense resistor RS relative to -50 volts connected to one end of the resistor RS.

A comparator COM has the voltage VS applied to one input and a reference voltage VZ applied to its other input. The reference voltage VZ is 5.6

volts across a zener diode Z relative to -50 volts. When the power switch TR1 is turned on, the current ID is turned on and rises at a certain rate determined by the inductance of the circuit. The current IS and the voltage VS rise as the current ID rises until, in each cycle of the power switch TR1, the voltage VS reaches the reference voltage VZ. At this time the output of the comparator COM sets a latch circuit LCH via its input S, and the output of the latch circuit LCH turns off the power switch TR1 via the gate G. The arrangement is such that the 'on' period of the switch TR1 is always less than its 'off' period, that is the switch TR1 is turned off in each cycle by the output of the latch circuit LCH at some time before it would otherwise be turned off by the rising edge of the output of the oscillator OSC. The following falling edge of the output of the oscillator OSC is effective each time to reset the latch circuit LCH via its input R and to turn on the power switch TR1 via the gate G.

V_{AUX} is suitably +12 volts relative to -50 volts and can be derived from the main -50 volt d.c. input supply, for example by a 12 volt zener diode and resistor connected across the main supply, a transistor buffer and a local decoupling capacitor. These components for deriving V_{AUX}, which is also used as a supply voltage for the oscillator, latch and gate circuits, are not shown.

A further winding WC of the sense transformer TX2 and a rectifying diode D4 are connected in a series path with a field effect transistor TR2, the series path being connected in parallel with the secondary winding WP2 of the power transformer TX1 such that the further winding WC carries a unipolar current IC which is switch synchronously with the current ID in the primary winding WD of the sense transformer TX2.

A regulator RG includes a voltage reference device supplying a constant voltage of 1.2 volts and an error amplifier which compares this constant voltage with a fraction of the 5 volt converter output voltage VO to produce a voltage error signal which varies the amplitude of the switched current IC via the transistor TR2. The voltage error signal is arranged in such a phase that if the amplitude of the converter output voltage VO increases then the amplitude of the current IC also increases. A diode D5 provides current through the transistor TR2 during the 'off' periods of the current IC in the further winding WC to prevent switching effects being injected onto the output of the regulator RG.

The sense transformer TX2 is a current summing transformer according to the equation

$$IS \times NS = ID \times ND + IC \times NC$$

where NS, ND and NC are the number of turns in the windings, WS, WD and WC respectively and the windings are poled in the relationship according to the dot notation shown in the drawing.

The current and voltage waveforms shown in the drawing illustrate a steady state of operation of the circuit, that is where there is a constant

input voltage and a constant load. Under these conditions the current IC and the on-off ratio of the power switch TR1 will adjust to whatever values are necessary to maintain the required output voltage of the converter.

The above-defined ampere-turns and hence current summing equation and the steady state waveforms shown in the drawing enable the essence of the 'current mode' control provided by the circuit to be understood. Thus if, at the beginning of the 'on' period of a given cycle of the power switch TR1, the amplitude of either the current ID or the amplitude of the current IC is increased compared with its value in the previous cycle then the amplitude of the current IS is correspondingly increased, the voltage VS will reach the reference voltage VZ correspondingly earlier and the duration of the 'on' period of the power switch TR1 will be correspondingly reduced.

The output current IO of the converter, that is the current through the inductor L, rises during the 'on' period of the power switch TR1 and falls during the 'off' period of the power switch TR1. There is thus a small a.c. component in what is essentially a d.c. current output. The current ID through the power switch TR1 is proportional to the output current IO. Thus if the current IO suddenly starts at a higher amplitude at the beginning of the 'on' period of a given cycle of the power switch compared with its value in the previous cycle, then the amplitude of the current ID is proportionally increased and therefore so is the current IS with the result that this 'on' period is terminated earlier than in the previous cycle and immediate correction of the peak value and hence also the average d.c. value of the output current IO is provided. Thus current protection and regulation of the converter output is provided on a fast cycle by cycle basis by a first feedback loop with galvanic isolation via the sense transformer TX2.

The basic topology of the single-ended forward converter, as described at the beginning of the description with reference to the drawing, is such that the output current IO does not fall to zero during the 'off' period of the power switch TR1 and the converter exhibits a very low open loop d.c. output impedance and hence essentially good voltage regulation. Thus changes in the load will not produce large or fast changes in the on-off ratio of the power switch TR1. However, fine control of the output voltage is provided slowly over a number of cycles by change in the voltage error signal produced by the regulator RG producing a small change in the current IC and hence a small change in the on-off ratio per cycle. Thus this fine control voltage regulation of the converter output is provided by a second feedback loop with galvanic isolation via the sense transformer TX2.

There are thus effectively two feedback loops, with one embedded in the other.

The whole converter circuit shown in the drawings and described above can be considered as a

voltage controlled current source. That is to say that it essentially provides a constant current, but that current is adjusted by a voltage error signal in order to produce a constant voltage.

Claims

1. A DC-DC converter, in which the primary winding (WD) of a sense transformer (TX2) is in series with the primary winding (WP1) of a power transformer (TX1) and a power switch (TR1), in which the on-off ratio of the power switch is variable in accordance with the time taken for a voltage (VS) dependent on the sense current (IS) in a secondary winding (WS) of the sense transformer to reach a reference value (VZ), in which the value of the current pulses (ID) in the primary winding of the sense transformer is proportional to the d.c. output current (IO) of the converter whereby current regulation of the converter output is provided via said second current (IS), characterised in that a further winding (WC) of the sense transformer and a rectifier (D4) are connected in a series path which is in parallel with a secondary winding (WP2) of the power transformer such that unipolar current (IC) in said further winding is generated synchronously with the current (ID) in the primary winding of the sense transformer and said sense current (IS) is dependent on the current (IC) in said further winding in addition to the current (ID) in the primary winding of the sense transformer, and in which means (RG) are provided to derive a voltage error signal from the d.c. output voltage (VO) of the converter and to vary the amplitude of the generated current (IC) in said series path including said further winding responsive to the voltage error signal, whereby voltage regulation of the converter output (VO) is also provided via said sense current (IS).

2. A DC-DC converter as claimed in Claim 1, having the configuration of a single-ended forward converter.

3. A DC-DC converter as claimed in Claim 1 or Claim 2 suitable for converting a telephone system supply voltage to a computer circuit supply voltage.

Patentansprüche

1. Gleichspannungswandler, bei dem die Primärwicklung (WD) eines Meßtransformators (TX2) in Reihe mit der Primärwicklung (WP1) eines Leistungstransformators (TX1) und eines Leistungsschalters (TR1) liegt, bei dem das Tastverhältnis des Leistungsschalters in Abhängigkeit von der Zeit veränderbar ist, die eine von dem Meßstrom (IS) in einer Sekundärwicklung (WS) des Meßtransformators abhängige Spannung (VS) benötigt, um einen Bezugswert (VZ) zu erreichen, bei dem der Wert der Stromimpulse (ID) in der Primärwicklung des Meßtransformators proportional zum Ausgangsstrom (IO) des Wandlers ist, so daß eine Stromregelung des Wandlers Ausgangsstroms über den erwähnten Meßstrom (IS) bewirkt wird, dadurch gekennzeichnet

net, daß eine weitere Wicklung (WC) des Meßtransformators und ein Gleichrichter (D4) eine Reihenschaltung bilden, die parallel zu einer Sekundärwicklung (WP2) des Leistungstransformators liegt, so daß ein unipolarer Strom (IC) in der weiteren Wicklung synchron mit dem Strom (ID) in der Primärwicklung des Meßtransformators erzeugt wird und der erwähnte Meßstrom (IS) zusätzlich zu dem Strom (ID) in der Primärwicklung des Meßtransformators von dem Strom (IC) in der erwähnten weiteren Wicklung abhängig ist, und daß Mittel (RG) zur Ableitung eines Spannungsfehlersignals aus der Ausgangsgleichspannung (VO) des Wandlers und zur Änderung der Amplitude des erzeugten Stroms (IC) in der erwähnten Reihenschaltung, die die erwähnte weitere Wicklung enthält, in Abhängigkeit von dem Spannungsfehlersignal vorgesehen sind, so daß eine Spannungsregelung der Wandlers Ausgangsspannung (VO) ebenfalls über den erwähnten Meßstrom (IS) bewirkt wird.

2. Gleichspannungswandler nach Anspruch 1 in Form eines Eintakt-Vorwärtswandlers.

3. Gleichspannungswandler nach Anspruch 1 oder Anspruch 2 zum Umwandeln einer Telefonsystem-Versorgungsspannung in eine Rechnerschaltungs-Versorgungsspannung.

Revendications

1. Convertisseur continu-continu, dans lequel le primaire (WD) d'un transformateur de détection (TX2) est placé en série avec le primaire (WP1) d'un transformateur de puissance (TX1) et d'un commutateur de puissance (TR1), dans lequel le rapport de fermeture et d'ouverture du commutateur de puissance varie avec le temps nécessaire pour qu'une tension (VS) qui dépend du courant de détection (IS) dans le secondaire (WS) du transformateur de détection atteigne une valeur de référence (VZ), dans lequel la valeur des impulsions de courant (ID) dans le primaire du transformateur de détection est proportionnelle au courant continu de sortie (IO) du convertisseur, si bien que la régulation du courant du signal de sortie du convertisseur est assurée par l'intermédiaire du courant de détection (IS), caractérisé en ce qu'un enroulement supplémentaire (WC) du transformateur de détection et un redresseur (D4) sont montés dans un circuit série qui est disposé en parallèle avec un secondaire (WP2) du transformateur de puissance afin qu'un courant unipolaire (IC) circulant dans l'enroulement supplémentaire soit créé en synchronisme avec le courant (ID) circulant dans le primaire du transformateur de détection, et le courant de détection (IS) dépend du courant (IC) dans l'enroulement supplémentaire en plus du courant (ID) dans le primaire du transformateur de détection, et dans lequel un dispositif (RG) est destiné à dériver un signal d'erreur de tension à partir de la tension continue de sortie (VO) du convertisseur et à faire varier l'intensité du courant créé (IC) dans le circuit série comprenant l'enroulement supplémentaire en fonction du signal d'erreur de tension, si bien que

la régulation de la tension du signal de sortie (VO) du convertisseur est aussi assurée par l'intermédiaire du courant de détection (IS).

2. Convertisseur continu-continu selon la revendication 1, ayant la configuration d'un convertisseur unidirectionnel.

3. Convertisseur continu-continu selon l'une des revendications 1 et 2, convenant à la transformation d'une tension d'alimentation d'un système téléphonique en une tension d'alimentation d'un circuit d'ordinateur.

5

10

15

20

25

30

35

40

45

50

55

60

65

5

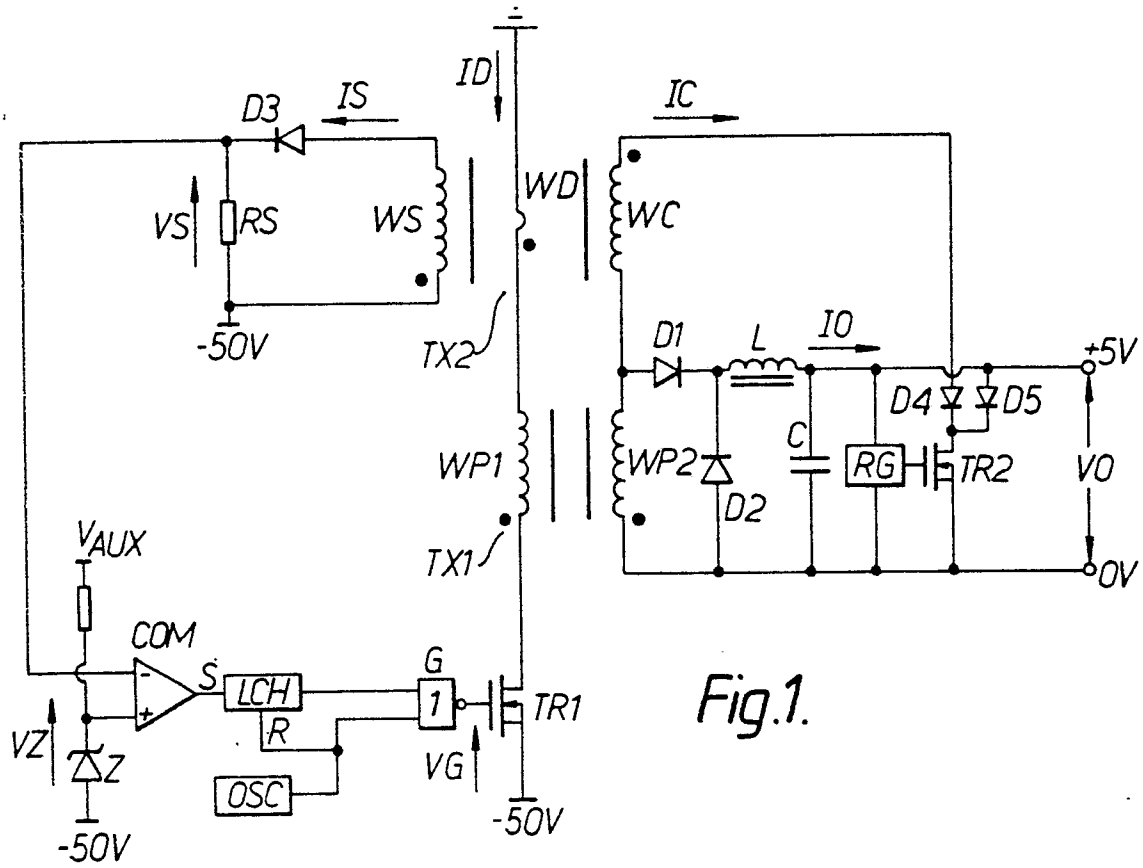

Fig.1.

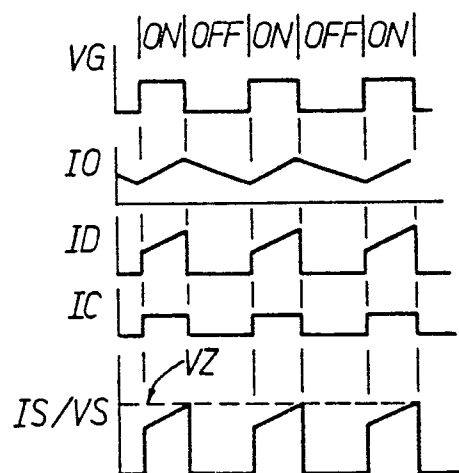

Fig.2.