



# EUROPEAN PATENT APPLICATION

 Application number: **84830339.2**

 Int. Cl. 4: **B 65 B 19/34**

 Date of filing: **12.12.84**

 Priority: **13.12.83 IT 4950283**

 Date of publication of application:  
**24.07.85 Bulletin 85/30**

 Date of deferred publication of search report: **17.09.86**

 Designated Contracting States:  
**AT BE CH DE FR GB IT LI LU NL SE**

 Applicant: **Lecce, Antonio**  
**Contrada Vadue**  
**I-87030 Carolei Cosenza(IT)**

 Inventor: **Lecce, Antonio**  
**Contrada Vadue**  
**I-87030 Carolei Cosenza(IT)**

 Representative: **Fiammenghi-Domenighetti,**  
**Delfina et al,**  
**Fiammenghi-Fiammenghi Via Quattro Fontane 31**  
**I-00184 Roma(IT)**

 **Cartoning machine for alimentary paste of the kind "Cannelloni" or the like.**

 A cartoning machine comprising in succession: a chute (1) for feeding the "cannelloni" in bulk; a vibrating grid chute (2) for advancing the "cannelloni" which is associated to means (23, 24, 25, 26) for the orderly arrangement thereof; a continuous belt conveyor (3) for the longitudinal orientation one after the other; a continuous belt conveyor (4) associated to a control station comprising means (44) for the integrity check, means (45, 46, 47) for the dimension check and means (48) for ejecting the defective pieces; a continuous storage belt conveyor (5); a continuous loading belt conveyor (6); and a boxing station (7). The station (7) comprises a vertical loader (71) having a cross section the dimensions of which are about equal to the diameter and the length of the "cannelloni" and the height of which is such as to contain a number of "cannelloni" greater than that to be introduced in a box or carton, the loader being associated to at least a member (79), which can be vertically moved to support the column of "cannelloni" within the loader (7), and to means (82) guiding the "cannelloni" to be arranged within a box or carton (83) supplied by a well known machine.

FIG.1A

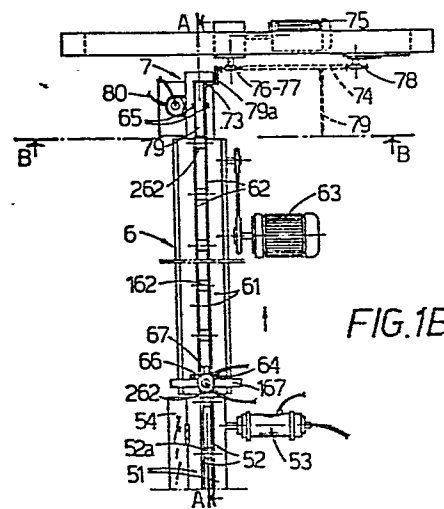
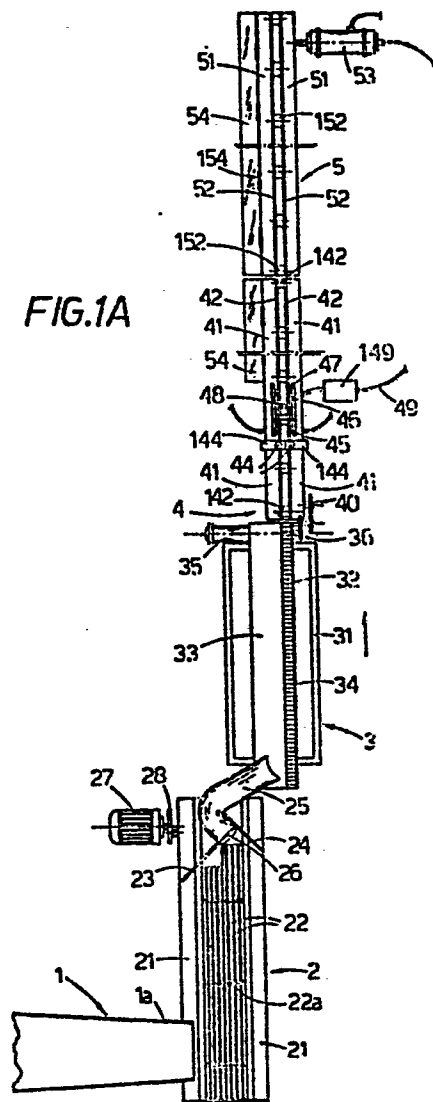

FIG.1B



DOCUMENTS CONSIDERED TO BE RELEVANT			
Category	Citation of document with indication, where appropriate, of relevant passages	Relevant to claim	CLASSIFICATION OF THE APPLICATION (Int. Cl.4)
A	CH-A- 436 104 (F. THEEGARTEN) * Column 3, line 42 - column 4, line 30 *	1	B 65 B 19/34
A	US-A-3 297 248 (H.M. MACLEARN et al.) * Figures 2-4 *	1	
A	DE-A-2 710 435 (SIG) * Page 6, first paragraph; page 9; page 14, second paragraph; figures 1,3-5 *	1,4	
A	DE-A-2 346 407 (M. CAVANNA) * Page 1, third paragraph; page 5, third paragraph; figure *	1,2	
A	FR-A-2 147 529 (ALUSUISSE FRANCE S.A.) * Page 1, line 25 - page 2, line 6; figure *	1,5	TECHNICAL FIELDS SEARCHED (Int. Cl.4) B 65 B B 65 G
A	DE-A-2 751 697 (SIG) * Page 14, first paragraph; page 15, second paragraph; claim 4; figure 1 *	1,5	
A	US-A-3 745 740 (T.A. WILLIAMS) * Claim 1; figure 1a *	1,6	
The present search report has been drawn up for all claims			
Place of search THE HAGUE		Date of completion of the search 20-06-1986	Examiner SCHELLE, J.
<b>CATEGORY OF CITED DOCUMENTS</b>			
X : particularly relevant if taken alone Y : particularly relevant if combined with another document of the same category A : technological background O : non-written disclosure P : intermediate document		T : theory or principle underlying the invention E : earlier patent document, but published on, or after the filing date D : document cited in the application L : document cited for other reasons & : member of the same patent family, corresponding document	



DOCUMENTS CONSIDERED TO BE RELEVANT			
Category	Citation of document with indication, where appropriate, of relevant passages	Relevant to claim	CLASSIFICATION OF THE APPLICATION (Int. Cl.4)
A	CH-A- 407 861 (MASCHINEN FABRIK WINKLER, FALLERT & CO. AG) * Figures 1,2 *	3	
A	--- US-A-3 490 197 (G.V. CREMIEUX) * Column 4, lines 48-54; figures 3,4 *	4	
A	--- US-A-3 618 285 (K.F. RUSSELL) * Column 6, lines 3-30; figure 4 *	1,6,7	
A	--- FR-A-2 420 490 (KABEL- UND METALLWERKE GUTEHOFFNUNGSHÜTTE AG) * Figures 2-6 *	1	
			TECHNICAL FIELDS SEARCHED (Int. Cl.4)
The present search report has been drawn up for all claims			
Place of search THE HAGUE		Date of completion of the search 20-06-1986	Examiner SCHELLE, J.
<b>CATEGORY OF CITED DOCUMENTS</b>			
X : particularly relevant if taken alone		T : theory or principle underlying the invention	
Y : particularly relevant if combined with another document of the same category		E : earlier patent document, but published on, or after the filing date	
A : technological background		D : document cited in the application	
O : non-written disclosure		L : document cited for other reasons	
P : intermediate document		& : member of the same patent family, corresponding document	