

12

EUROPEAN PATENT APPLICATION

21 Application number: **85200362.3**

51 Int. Cl.⁴: **E 02 B 7/44**

22 Date of filing: **12.03.85**

30 Priority: **20.03.84 NL 8400878**

71 Applicant: **Machinefabriek Hidding B.V., Oosterstraat 67, NL-9561 PK Ter Apel (NL)**

43 Date of publication of application: **25.09.85**
Bulletin 85/39

72 Inventor: **Hidding, Arend, Oosterstraat 66, NL-9561 PK Ter Apel (NL)**
Inventor: **Kwak, Wilke, Rontgenstraat 31, NL-9561 RG Ter Apel (NL)**

84 Designated Contracting States: **BE DE FR GB NL**

88 Date of deferred publication of search report: **30.07.86 Bulletin 86/31**

74 Representative: **de Wit, Gerard Frederik, Ir. et al, Octrooi- en Merkenbureau De Wit B.V. Breitnerlaan 146, NL-2596 HG Den Haag (NL)**

54 **Weir baffle.**

57 The invention provided a weir baffle having a box construction with two main sheets (3) welded at their edges to edge profiles (2). Preferably the baffle is at its lower side provided with a cylindrical bearing member (6), connected to the box construction by means of a support plate strengthened by stiffening plates (5). The baffle can be and preferably is realized in aluminium only.

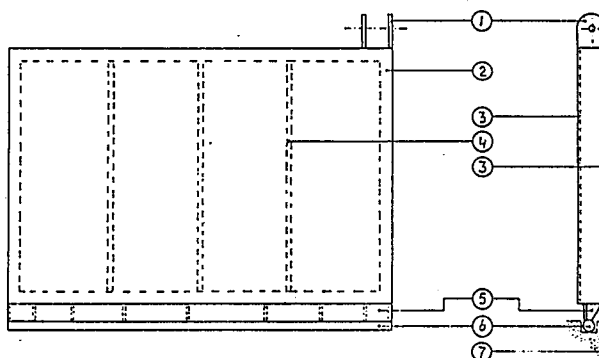



European Patent
Office

EUROPEAN SEARCH REPORT

0155732

Application number

EP 85 20 0362

DOCUMENTS CONSIDERED TO BE RELEVANT			
Category	Citation of document with indication, where appropriate, of relevant passages	Relevant to claim	CLASSIFICATION OF THE APPLICATION (Int. Cl.4)
Y	FR-A- 843 675 (SOCIETE FRANCAISE DES CONSTRUCTIONS BABCOCK & WILCOX) * Page 1, lines 15-20; page 2, lines 90-97; figures 1-3 *	1	E 02 B 7/44
Y	GB-A-1 471 201 (COPLASTIX LTD.) * Page 1, lines 88-91; figure 2 *	1	
A	* Page 1, lines 20-24, lines 55-64; page 2, lines 91-94 *	7, 8, 10, 14	
A, D	DE-C- 689 668 (MASCHINENFABRIK AUGSBURG-NÜRNBERG AG) * Page 2, lines 5-8; claim 2 *	1	
A	FR-A-2 033 187 (PETRISSANS & CO.)		
The present search report has been drawn up for all claims			
Place of search THE HAGUE		Date of completion of the search 11-04-1986	Examiner BIRD, C. J.
CATEGORY OF CITED DOCUMENTS			
X : particularly relevant if taken alone Y : particularly relevant if combined with another document of the same category A : technological background O : non-written disclosure P : intermediate document		T : theory or principle underlying the invention E : earlier patent document, but published on, or after the filing date D : document cited in the application L : document cited for other reasons & : member of the same patent family, corresponding document	