

12 **EUROPEAN PATENT APPLICATION**

21 Application number: 85830096.5

51 Int. Cl.<sup>4</sup>: F 04 C 18/344

22 Date of filing: 22.04.85

30 Priority: 24.04.84 IT 5330484 U  
17.12.84 IT 5417884 U

43 Date of publication of application:  
30.10.85 Bulletin 85/44

88 Date of deferred publication of search report: 13.05.87

84 Designated Contracting States:  
DE FR GB SE

71 Applicant: CORINT S.r.l.  
Strada degli Alberoni 18/2  
I-10133 Torino(IT)

71 Applicant: GARRIG 4 S.s.  
Via Rivoli 55  
I-10090 Rosta (Torino)(IT)

72 Inventor: Cordiano, Ettore  
Strada degli Alberoni 18/2  
I-10133 Torino(IT)

72 Inventor: Garnero, Pierino  
Via Rivoli 55  
I-10090 Rosta (Torino)(IT)

74 Representative: Notaro, Giancarlo et al,  
c/o Jacobacci-Casetta & Perani S.p.A. Via Alfieri, 17  
I-10121 Torino(IT)

54 **Pneumatic vane pump with body of stamped sheet-metal.**

57 In a pneumatic vane pump of known type, the outer casing is formed from a cast support (1) and a cylindrical body (2) of stamped sheet metal which constitutes the cylindrical seat for the rotor (6), with a consequent notable reduction in cost compared to the conventional solution with a cast cylindrical body.

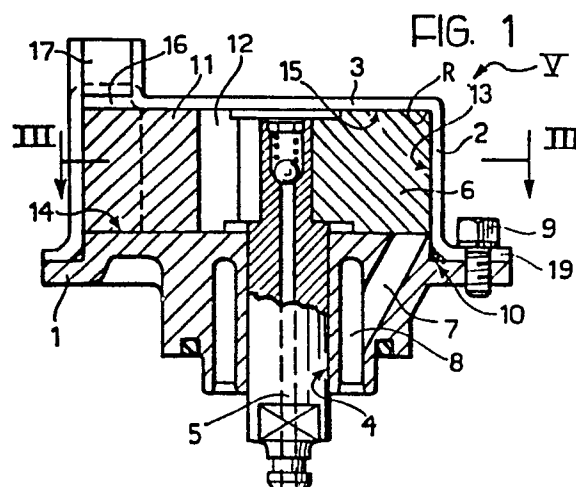

EP 85 83 0096

DOCUMENTS CONSIDERED TO BE RELEVANT

Category	Citation of document with indication, where appropriate, of relevant passages	Relevant to claim	CLASSIFICATION OF THE APPLICATION (Int. Cl. 4)
Y	FR-A-2 118 446 (TRW) * Page 5, lines 5-19 *	1	F 04 C 18/344 F 04 C 29/00 F 01 C 21/10
A		8	
Y	US-A-4 408 969 (DIESEL KIKI) * Column 2, line 26 - column 6, line 66 *	1	
A		3, 4, 5, 7	
A	FR-A-2 245 220 (CORONA) * Page 10, lines 31-36 *	1	
A	US-A-3 927 956 (CARRIER) * Figure 2; figure 6; column 2, lines 53-65 *	6	TECHNICAL FIELDS SEARCHED (Int. Cl. 4) F 04 C F 01 C
The present search report has been drawn up for all claims			

Place of search THE HAGUE	Date of completion of the search 10-02-1987	Examiner WASSENAAR G.
------------------------------	------------------------------------------------	--------------------------

CATEGORY OF CITED DOCUMENTS

X : particularly relevant if taken alone  
Y : particularly relevant if combined with another document of the same category  
A : technological background  
O : non-written disclosure  
P : intermediate document

T : theory or principle underlying the invention  
E : earlier patent document, but published on, or after the filing date  
D : document cited in the application  
L : document cited for other reasons  
& : member of the same patent family, corresponding document