

(19)



Europäisches Patentamt
European Patent Office
Office européen des brevets

(11) Publication number:

0 165 908
A3

(12)

EUROPEAN PATENT APPLICATION

(21) Application number: 85830054.4

(51) Int. Cl.⁴: **A 47 L 5/38**

(22) Date of filing: 28.02.85

(30) Priority: 19.06.84 IT 2898484 U

(71) Applicant: **ESAM S.p.A., Via G. Natta 6/A, I-43100 Parma (IT)**(43) Date of publication of application: 27.12.85
Bulletin 85/52(72) Inventor: **Cattani, Augusto, Via Zanardi 12, I-43100 Parma (IT)**(84) Designated Contracting States: **AT BE CH DE FR GB IT LI NL SE**

(88) Date of deferred publication of search report: 19.08.87 Bulletin 87/34

(74) Representative: **Bonfreschi, Mario, Bugnion S.p.A. Viale Trento Trieste, 25, I-41100 Modena (IT)**(54) **A coupling point for central air-extraction systems.**

(57) The invention relates to a coupling point for central air-extraction systems, and comprises: a base (2), fixed either direct to the wall (1) or to the open side of a pattrass (20) and having a hollow cylindrical socket (3); a base-insert (5) whose rear face exhibits a protruding tubular element (6) which fits coaxially into the hollow cylindrical socket (3); a flat shutter (8) which slides transversely across the open front end of the tubular element (6), is provided at one end with a hole (9) of diameter no less than the internal diameter of the tubular element (6), and is guided by a retaining-component (11) fitted to the front of the base-insert (5); and an outer panel (12) fitted over the retaining-component (11).

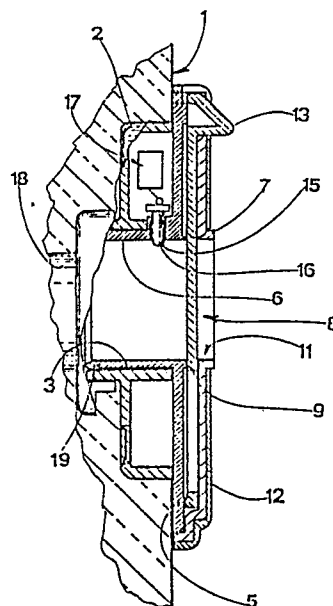

EP 0 165 908 A3



European Patent
Office

EUROPEAN SEARCH REPORT

0165908

Application number

| DOCUMENTS CONSIDERED TO BE RELEVANT | | | EP 85830054.4 |
|---|--|--|--|
| Category | Citation of document with indication, where appropriate, of relevant passages | Relevant to claim | CLASSIFICATION OF THE APPLICATION (Int. Cl. 4) |
| Y | US - A - 1 717 471 (SPENCER) * Fig. 1,2 * | 1,2 | A 47 L 5/38 |
| A | -- | 4 | |
| Y | US - A - 1 118 594 (SPENCER) * Fig. 1,2 * | 1,2 | |
| Y | US - A - 1 730 870 (WILSON) * Fig. 3,6 * | 1,2 | |
| A | US - A - 3 483 503 (PARADISO) * Column 2, line 49 - column 3, line 5; fig. 1,2,4 * | 1,3 | |
| A | US - A - 3 076 068 (RACKLYEFT) * Column 3, lines 22,64-75; column 4, lines 1-15; fig. 2 * | 1,3,4 | TECHNICAL FIELDS SEARCHED (Int. Cl. 4) A 47 G 19/00 A 47 L 5/00 A 47 L 9/00 |
| The present search report has been drawn up for all claims | | | |
| Place of search VIENNA | | Date of completion of the search 13-05-1987 | Examiner TROJAN |
| CATEGORY OF CITED DOCUMENTS X : particularly relevant if taken alone Y : particularly relevant if combined with another document of the same category A : technological background O : non-written disclosure P : intermediate document T : theory or principle underlying the invention E : earlier patent document, but published on, or after the filing date D : document cited in the application L : document cited for other reasons & : member of the same patent family, corresponding document | | | |