

(12)

**EUROPEAN PATENT APPLICATION**

(21) Application number: **85304675.3**

(51) Int. Cl.<sup>4</sup>: **B 65 H 39/16**

(22) Date of filing: **01.07.85**

(30) Priority: **02.07.84 US 626907**

(43) Date of publication of application:  
**08.01.86 Bulletin 86/2**

(84) Designated Contracting States:  
**DE FR GB IT NL**

(71) Applicant: **E.I. DU PONT DE NEMOURS AND COMPANY**  
**1007 Market Street**  
**Wilmington Delaware 19898(US)**

(72) Inventor: **Gruber, Mark Brian**  
**12 Raleigh Court**  
**New Castle Delaware 19720(US)**

(74) Representative: **Jones, Alan John et al,**  
**CARPMAELS & RANSFORD 43 Bloomsbury Square**  
**London, WC1A 2RA(GB)**

(54) **Method and apparatus for laying down tapes.**

(57) An advancing, reinforced, thermoplastic tape is pressed on a partially built, composite structure as the mating surfaces are heated to the melting point by a beam of high temperature, radiant energy. The center of the beam is directed at the structure, in advance of the nip between the tape and structure.

**FIG. 2.**

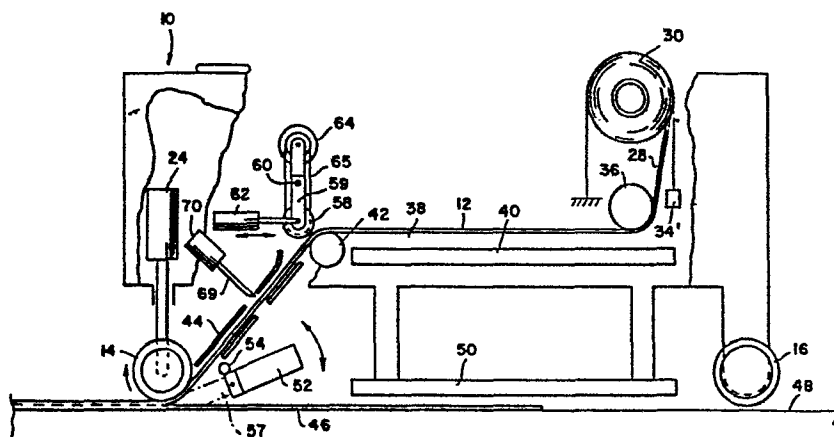

TITLEMethod and Apparatus for  
Laying Down Tapes

5

BACKGROUND

Equipment for laying down and adhering successive tapes is available and in use. However, such equipment does not yield a composite structure free of voids. It has, therefore, been the practice to use tapes made with thermosetting resins which are cured as the structure is consolidated in an autoclave. The latter is a costly and time-consuming operation. Furthermore, these limitations have deprived end users of the improved properties which could be obtained from tapes made with thermoplastic resins.

SUMMARY

According to the method of the present invention, a composite structure is built from a fiber-reinforced, thermoplastic tape by advancing successive lengths of tape toward and at an angle to a work surface and pressing the advancing length, with a consolidating force, during relative movement between the two lengths. A beam of high temperature, radiant energy is directed at and across the nip between the advancing and preceding lengths of tape, with the center of the beam on the building structure. The speed of relative movement and the temperature of the radiant energy are interrelated to heat, fuse and join the thermoplastic matrices at the mating surfaces of the tapes being consolidated.

Another embodiment of the invention is a tape-laying head having means for guiding an advancing length of a reinforced, polymeric tape toward and at an angle to a building composite

structure as well as a roll for pressing the  
advancing length on the structure. Such a head has  
been improved by provision of a radiant beam heater  
directed at the tape and structure, with the center  
5 of the beam on the structure, in advance of the nip  
between the tape and structure.

#### DRAWINGS

In the appended drawings,

Figure 1 is a perspective illustration of  
10 the tape-laying head of the present invention,

Fig. 2 is a schematic, side view of the  
head shown in Fig. 1,

Fig. 3 is a fragmentary, plan view of the  
radiant heater shown in Figs. 1 and 2,

15 Fig. 4 is a cross section taken on line  
IV-IV in Fig. 3,

Fig. 5 is a fragmentary, side view of the  
knife and chute shown in Figs. 1 and 2, and

Fig. 6 is a side view of one of the  
20 actuators shown in Fig. 2.

#### DESCRIPTION

In Figs. 1 and 2, the tape-laying head of  
the present invention has been designated generally  
by the numeral 10 and shown to include a frame 12  
25 provided with rollers 14, 16. The surfaces of both  
rollers have Teflon® non-stick finishes. At one end,  
above roller 14, frame 12 supports a plate 18 which  
is adapted for mounting on the arm of a robot.

Parts of the frame 12 also support a pair  
30 of guide blocks 20, 22 and a piston-cylinder  
assembly 24. The rod of assembly 24 is attached to a  
yoke 26 having legs between which roller 14 is  
rotatably mounted. Yoke 26 also has upstanding rods  
which are slidable in guide blocks 20, 22.

35

As head 10 is moved, a fiber-reinforced, thermoplastic tape 28 is pulled from a roll 30 on a mandrel 32 against a desired level of back tension applied by a magnetic clutch 34. In the schematic of Fig. 2, the device for applying back tension has been shown as a weight 34' on a strap brake. Tape 28 advances beneath a guide roll 36, between side rails 38, 39, above a radiant preheater 40, over a roll 42 between spaced rods defining a chute 44 and beneath roller 14 which presses the advancing tape 28 on the top of a partially built composite structure 46. If the tape being laid is the first of a structure, it is pressed against a fabric 48 which has been placed on a bed or other work surface. Fabric 48 is impregnated with a non-stick finish.

As the head 10 moves with respect to partially built structure 46, the upper surface of the structure is exposed to a radiant preheater 50. However, the principal source of heat for fusing and joining the advancing tape 28 to the structure 46 is a radiant heater 52. The heater carries a manifold 54.

Heater 52 is suspended from brackets 56 which are adjustably attached to frame 12 and is positioned with a beam 57 of energy (Fig. 2) directed at tape 28 and structure 46, with the center of the beam on structure 46 in advance of the nip between the two. It has been found that, because of heat loss to the building structure 46 through conduction, the mating surfaces can be brought to the melting point simultaneously by directing more of the radiant energy to the structure than to the advancing tape 28.

Adjacent roll 42, there is a roll 58 which is normally spaced from roll 42. Roll 58 is mounted

between the dependent legs or links of a saddle 59. Saddle 59 is fixed to a shaft 60 which is rotatably mounted in parts of frame 12. Shaft 60 is attached to an air cylinder 62. When roll 58 is moved into  
5 engagement with a tape 28, as explained more fully hereinafter, it is driven by an air motor 64 through a belt 65. Motor 64 is attached to saddle 59 as a cantilever. As shown in Fig. 6, air cylinder 62 is located outside of rail 38.

10           Referring to Figs. 1, 2 and 5, there is a gap between chute 44 and a bedknife 66. Tape 28 passes between bedknife 66 and a plate 68 and beneath a knife 69 which is attached to an air cylinder 70 by an L-shaped bracket.

15           As shown in Figs. 3 and 4, heater 52 has end pieces 72 provided with ears 74 which are used to attach the heater to brackets 56 (Fig. 1) and ears 76 which mount the manifold 54. Between end pieces 72, there is a parabolic reflector 78 which focuses  
20 energy from a tubular quartz lamp 80 into the narrow beam or strip 57 of highly directional, parallel, infrared (IR) rays. The dual slot adjustment feature (Fig. 1) permits pivotal movement of heater 52 about an axis centered on lamp 80.

25           In an operable embodiment of the apparatus, heater 52 is a water-cooled, parallel ray, infrared Strip Heater, Model No. 5305-5A, Research Inc., Minneapolis, MN. Quartz lamp 80 is of Type 1200 T3/CL, Research Inc., has a lighted length of six  
30 inches, and operates at a temperature of about 4000°F. at rated voltage. Magnetic clutch 34 is a Model No. HB-210, Magtrol Inc., Buffalo, NY.

Before start-up, a roll 30 is placed on mandrel 32 and the end of tape 28 is pulled around  
35 roll 36 and over roll 42. Air cylinder 62 is

actuated to move roll 58 into engagement with the tape on roll 42. Heater 52 is energized to preheat roller 14.

Head 10 can be moved into position manually or by a manipulator attached to plate 18. If a robot is used, its movement and the various actuators disclosed herein are directed by a programmed controller.

When head 10 is in position, the desired level of force for pressing and consolidating the successive lengths of tape is applied by assembly 24. This is done by setting the air pressure to assembly 24 at a level which provides a reaction force against the manipulator and/or the weight of head 10. As soon as tape 28 reaches roller 14, roll 58 is retracted by air cylinder 62. Tension is applied to the advancing tape by magnetic clutch 34. After the proper length has been laid, roll 58 is moved into engagement with roll 42 and knife 69 is activated to cut tape 28. Head 10 continues in motion until completion of the lay-down and is then returned to the starting position where motor 64 is activated again to move tape 28 to the nip between roll 14 and structure 46. The same sequence is repeated until structure 46 has been built to the desired thickness.

Head 10 can be used with or without energization of the preheaters 40, 50, depending on its speed of advance. The principal source of heat for melting the polymeric matrices of the advancing tape 28 and the upper surface of structure 46 to a sufficient depth to achieve consolidation by roller 14 is applied by IR heater 52. For thermoplastics, it has been found that the tape and structure must be heated to the melting point through

a depth of 5-20% of the thickness of a tape. Melting to a greater depth causes distortion of the structure, as well as burn-out and degradation of the matrix. As noted above, the center of the strip or beam of IR rays from the heater is directed at the building structure, in advance of the nip between tape 28 and structure 46. About 20% of the rays are directed at the lower surface of the tape 28 and about 80% are directed at the upper surface of the structure 46. With the application of pressure by roller 14, the mating surfaces are fused and a void-free, consolidated structure is built. In such a structure, the tapes lose their identity, i.e., distinct laminae are not visible to the naked eye.

The key to building a void-free consolidated structure is to bring the mating surfaces to the melting point simultaneously. Both surfaces must be melted equally or the structure will curl or otherwise distort. In tests, it has been found that the difference in temperature between the advancing tape 28 and the building structure 46 is large if the center of the IR beam is as much as 0.3 inch above the nip, with more energy directed at tape 28. The difference in temperature is only somewhat less with the center of the beam directed at the nip. Only by directing more of the IR energy to the building structure can the thermoplastic materials be brought to the melting point simultaneously. As noted above, this has been attributed to a relatively larger heat loss to the structure 46 through conduction.

where the nature of a thermoplastic is such that heating the surface of a tape to the melting point could cause oxidation and degradation, a heated inert gas such as nitrogen is supplied to manifold 54

and floods the heated surface of the tape 28 and the structure 46.

According to the method of the present invention, a consolidated composite structure is built by advancing successive lengths of a fiber-reinforced, thermoplastic tape toward and at an angle to a work surface, pressing the advancing length against the surface of a preceding length during relative movement between the two lengths, and directing a beam of high temperature, radiant energy at and across the tape and structure, with the center of the beam on the structure, in advance of the nip between them. The speed of relative movement and the temperature of the radiant energy are interrelated to heat, fuse and join the thermoplastic matrices at the mating surfaces.

Wrinkles in the structure are avoided by advancing the tape under tension.

Movement of the first length of tape relative to the working surface can be avoided by laying it on a fabric impregnated with a non-stick finish.

As noted above, it has been found that the mating surfaces must be heated to the melting point of the thermoplastic matrix through a depth of 5-20% of the thickness of a tape. This is achieved by directing about 20% of the energy from an IR heater at the lower surface of an advancing tape and about 80% at the upper surface of the building structure. With the application of pressure to the heated tape, the mating surfaces are fused and a void-free, consolidated structure is built.

Void-free panels have been built, according to the method, from tapes reinforced with continuous, graphite filaments. In the tapes, the filaments are



evenly distributed in a paperlike, continuous matrix. For the matrix, various thermoplastic polymers have been used, e.g., polypropylene, polyphenylene sulfide, an amorphous polyimide, a  
5 polyetherketone-ketone and the polyamide from bis(para-aminocyclohexyl) methane and dodecanedioic acid. A typical panel was built to a thickness of about 0.105 inch from fifteen lengths of a tape having a thickness of about 0.007 inch and a width of  
10 three inches. Aramid filaments could also be used to reinforce the tape.

Some useful and advantageous properties of the thermoplastic polymers in a composite structure are their high glass transition points, high impact  
15 resistances and high compression resistances.

20

25

30

35

0167377

## CLAIMS:

1. A method of building and consolidating  
5 a composite structure from a fiber-reinforced,  
thermoplastic tape, said method comprising the steps  
of  
advancing successive lengths of tape toward  
and at an angle to a work surface,  
10 pressing the advancing length on the  
preceding length, with a consolidating force, during  
relative movement between the two lengths, and  
directing a beam of high temperature,  
radiant energy at and across the nip between the  
15 advancing and preceding lengths of tape, with the  
center of the beam on the structure,  
the speed of relative movement and the  
temperature of the radiant energy being interrelated  
to heat, fuse and join the thermoplastic matrices at  
20 the mating surfaces of the tapes being consolidated.
2. The method of Claim 1 wherein the  
matrices are heated to the melting point through  
5-20% of the thickness of each tape.
3. The method of Claim <sup>1</sup>or 2 comprising the  
25 preliminary step of locating a fabric impregnated  
with a non-stick finish on the work surface beneath  
the first length of tape advanced thereto.
4. The method of Claim <sup>1</sup>or 2/wherein about 20%  
30 of the radiant energy is directed at the advancing  
tape and the rest of the radiant energy is directed  
at the building structure.
5. The method of Claim <sup>1, 2, 3 or</sup>4 wherein each  
succeeding length is advanced under tension.
6. An apparatus for applying and  
35 consolidating successive lengths of a

fiber-reinforced, polymeric tape into a composite structure, said apparatus comprising: a chute along which the tape advances toward and at an acute angle to a work surface; a press roll at the end of the chute; and a radiant beam heater directed at and across the nip between successive lengths of tape, with the center of the beam on the structure in advance of the nip.

7. In a tape-laying head having means for guiding an advancing length of a reinforced tape toward and at an angle to a building composite structure as well as a roll for pressing the advancing length on the structure, the improvement comprising provision of a radiant beam heater directed at the tape and structure, with the center of the beam on the structure, in advance of the nip between the tape and structure.

8. The tape-laying head of Claim 7 further comprising a knife located near said guide means and an actuator for moving the knife through the path of advance for a tape whereby to cut it into desired lengths.

25

30

35

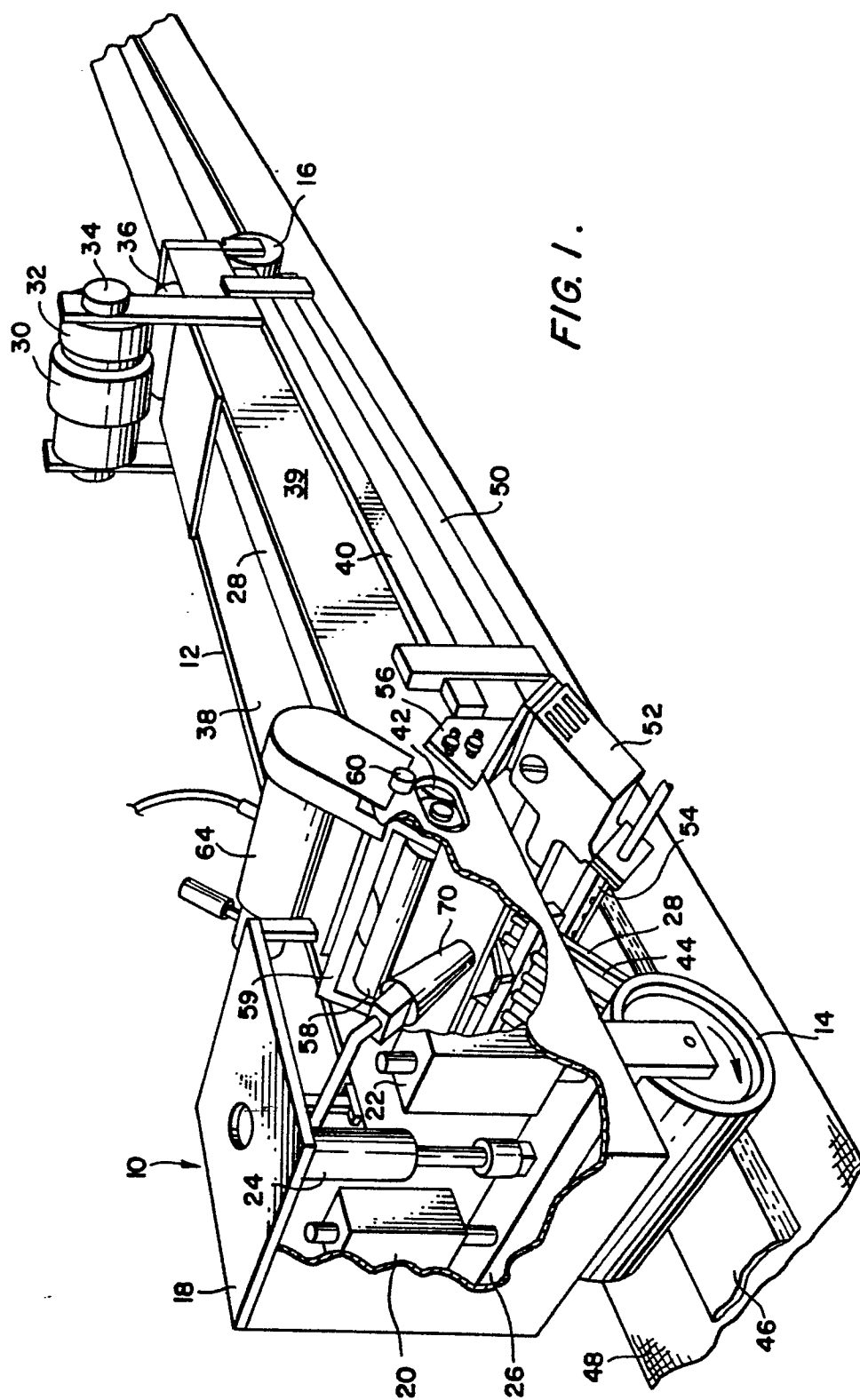



FIG. 3.

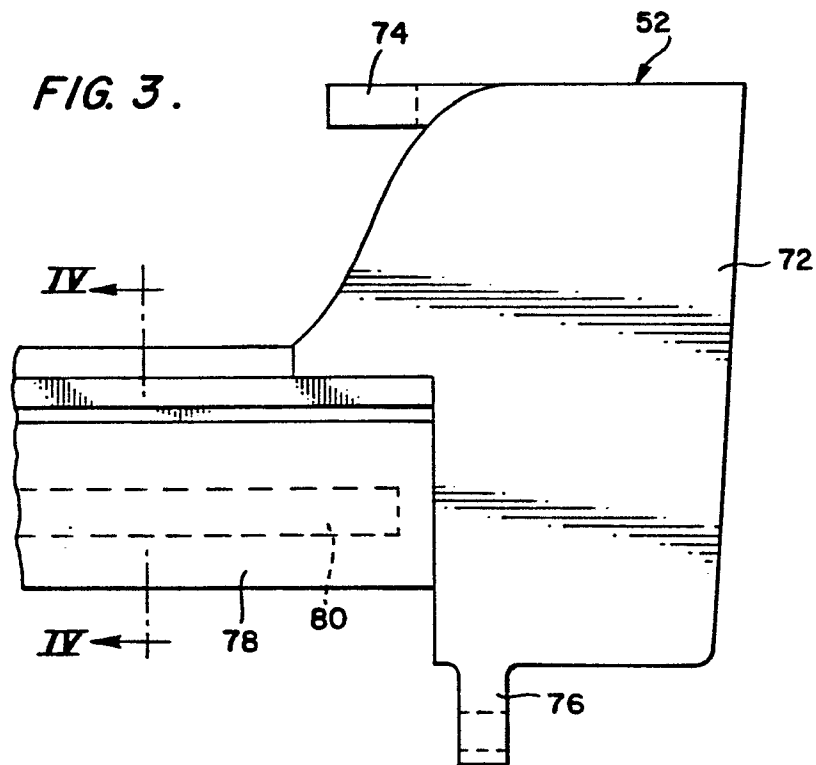
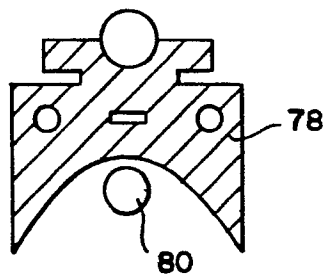
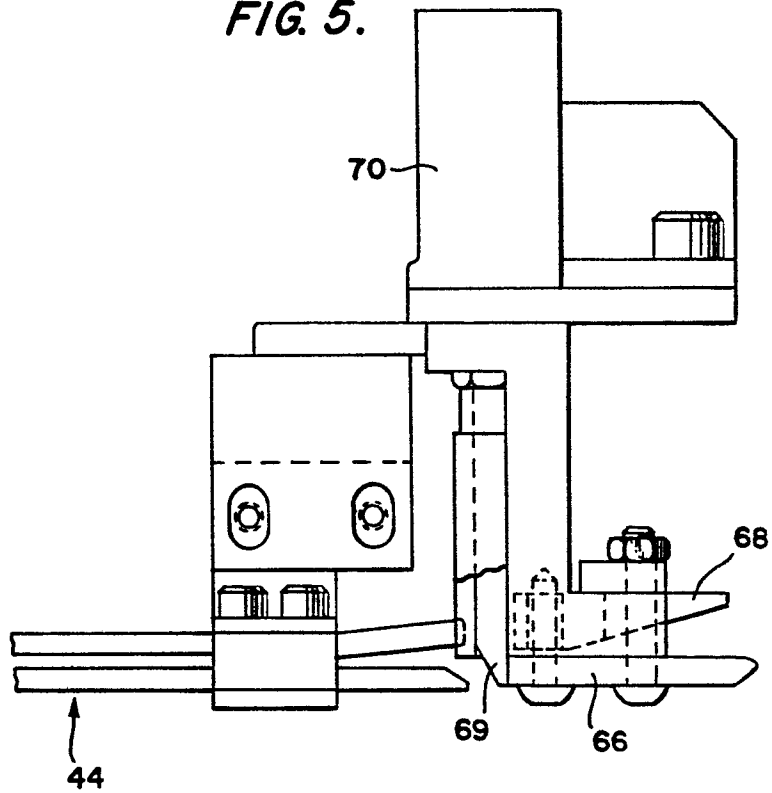

FIG. 4.



**FIG. 5.****FIG. 6.**