

⑫

EUROPEAN PATENT APPLICATION

⑳ Application number: **85306084.6**

㉑ Int. Cl. 4: **B 41 L 1/20, B 42 D 5/02**

㉒ Date of filing: **28.08.85**

㉓ Priority: **14.09.84 GB 8423286**

㉔ Applicant: **Moore Business Forms, Inc., 300 Lang Boulevard, Grand Island, New York 14072 (US)**

㉕ Date of publication of application: **19.03.86**
Bulletin 86/12

㉖ Inventor: **Hektoen, Per, Otto Ruses Vei 94A, N-1345 Osteraas (NO)**

㉗ Designated Contracting States: **AT BE CH DE FR GB IT LI LU NL SE**

㉘ Representative: **Townsend, Derek Thomas et al, Spence & Townsend Mill House Wandle Road Beddington, Croydon Surrey CR0 4SD (GB)**

㉙ Date of deferred publication of search report: **29.07.87 Bulletin 87/31**

㉚ **Improvements in business forms sheet assemblies.**

㉛ This invention is concerned with a business forms assembly of the kind sometimes referred to as a 'snap out set' and has particular reference to that kind of assembly to be fed through a print unit. The assembly comprises a plurality of interleaved sheets (1, 5, 6) secured together at or adjacent one edge by adhesive (2) to form a stub and each of the outer sheets (5, 6) of the assembly extend beyond the intermediate sheet (1) or sheets (1) and are secured together (8) between the stub edge and the leading edges of the extended sheets (5, 6) to provide a means for feeding the interleaved sheets (1) into and through a print unit.

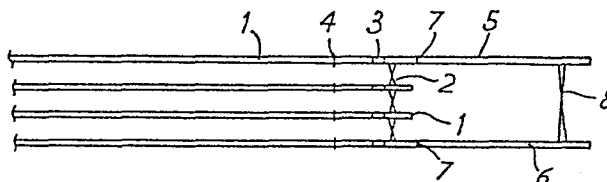



European Patent
Office

EUROPEAN SEARCH REPORT

0174771

Application number

EP 85 30 6084

DOCUMENTS CONSIDERED TO BE RELEVANT			
Category	Citation of document with indication, where appropriate, of relevant passages	Relevant to claim	CLASSIFICATION OF THE APPLICATION (Int. Cl. 4)
X	DE-A-2 907 154 (MOORE BUSINESS FORMS INC.) * Page 10, paragraph 3 - page 11, paragraph 1; figure 7a *	1-3	B 41 L 1/20 B 42 D 5/02
D, Y	--- EP-A-0 066 420 (MOORE BUSINESS FORMS INC.) * Whole document *	1, 2	
Y	--- FR-A-2 399 324 (MOORE BUSINESS FORMS INC.) * Whole document *	1, 2	

			TECHNICAL FIELDS SEARCHED (Int. Cl. 4)
			B 41 L B 42 D B 42 C
The present search report has been drawn up for all claims			
Place of search THE HAGUE		Date of completion of the search 16-04-1987	Examiner RECHLER W.
CATEGORY OF CITED DOCUMENTS			
X : particularly relevant if taken alone Y : particularly relevant if combined with another document of the same category A : technological background O : non-written disclosure P : intermediate document		T : theory or principle underlying the invention E : earlier patent document, but published on, or after the filing date D : document cited in the application L : document cited for other reasons & : member of the same patent family, corresponding document	