

12

**EUROPEAN PATENT APPLICATION**

21 Application number: **85112595.5**

51 Int. Cl.<sup>4</sup>: **G 07 B 17/00**

22 Date of filing: **04.10.85**

30 Priority: **04.10.84 US 657655**  
**04.10.84 US 657702**

43 Date of publication of application:  
**09.04.86 Bulletin 86/15**

88 Date of deferred publication of search report: **18.03.87**

84 Designated Contracting States:  
**CH DE FR GB LI**

71 Applicant: **PITNEY BOWES INC.**  
**One Elmcroft**  
**Stamford Connecticut 06926-0790(US)**

72 Inventor: **Muller, Arno**  
**8 Linda Lane**  
**Westport Connecticut 06880(US)**

74 Representative: **Lehn, Werner, Dipl.-Ing. et al,**  
**Hoffmann, Eitle & Partner Patentanwälte Arabellastrasse**  
**4 (Sternhaus)**  
**D-8000 München 81(DE)**

54 **Postage meters and methods of printing selected values.**

57 A postage meter has a print drum (410) with print wheels which are shiftable to select the value of the postage. The positions of the print wheels (416) are controlled by the positions of associated gears (438) which in turn are controlled by a value setting drive mechanism (434, 436). A single motor (402) effects movement of a pinion (422) from gear to gear and of the individual gears to set the values of the print wheels (416) and also other drive functions of the meter. The print wheels (416) are adjusted by displacing respective transmission members (438); e.g. gears, which are driven by a pinion (436) which is shifted from gear to gear. Control means is provided for controlling the shifting of the pinion so that it is engaged during each value setting only with those gears (438) whose print wheel requires adjustment from its previous setting.

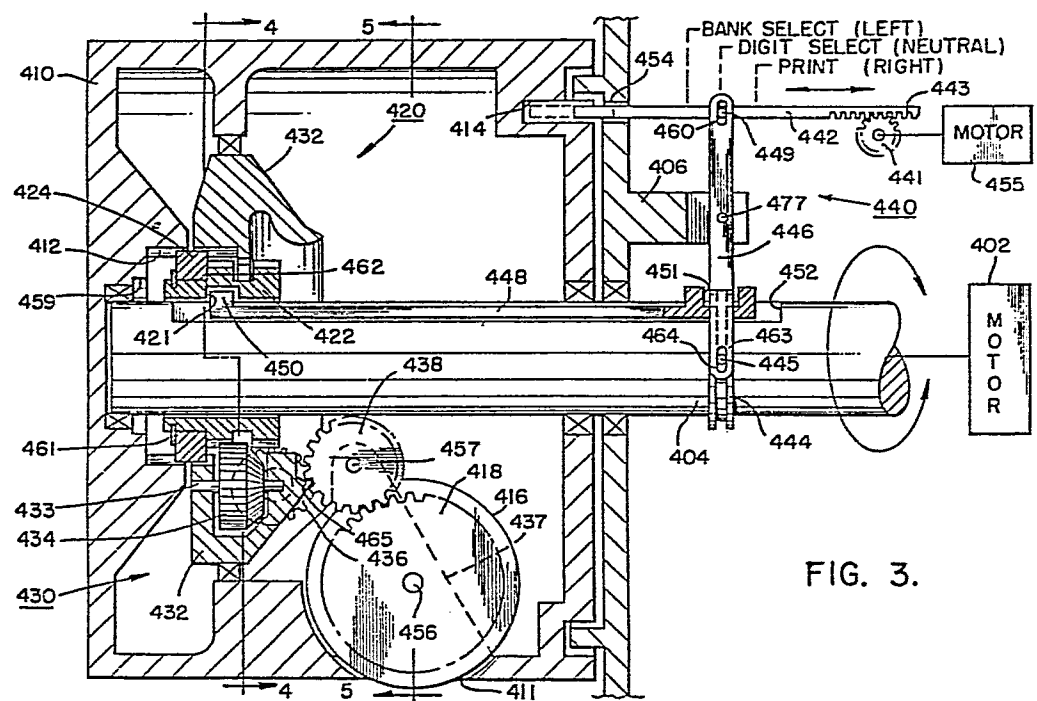



DOCUMENTS CONSIDERED TO BE RELEVANT			EP 85112595.5
Category	Citation of document with indication, where appropriate, of relevant passages	Relevant to claim	CLASSIFICATION OF THE APPLICATION (Int. Cl. 4)
D,A	US - A - 4 367 676 (CLARK) * Claim 1 *	1	G 07 B 17/00
	--		
D,A	US - A - 3 918 361 (MALAVAZOS) * Abstract; fig. 1,3 *	1	
	----		
The present search report has been drawn up for all claims			
Place of search VIENNA		Date of completion of the search 28-11-1986	Examiner SCHMIDT
<b>CATEGORY OF CITED DOCUMENTS</b>			
X : particularly relevant if taken alone Y : particularly relevant if combined with another document of the same category A : technological background O : non-written disclosure P : intermediate document		T : theory or principle underlying the invention E : earlier patent document, but published on, or after the filing date D : document cited in the application L : document cited for other reasons & : member of the same patent family, corresponding document	