



Europäisches Patentamt
European Patent Office
Office européen des brevets

Publication number:

0 180 343
A1

12

EUROPEAN PATENT APPLICATION

21 Application number: 85307077.9

51 Int. Cl.⁴: **H 01 R 13/28**, H 01 R 13/428,
H 01 R 13/514, H 01 R 13/516

22 Date of filing: 03.10.85

30 Priority: 08.10.84 GB 8425406
07.02.85 GB 8503075
23.05.85 GB 8513087

71 Applicant: **AB Electronic Components Limited,**
Abercynon, Mountain Ash Mid-Glamorgan CF45 4SF
Wales (GB)

43 Date of publication of application: 07.05.86
Bulletin 86/19

72 Inventor: **Morgan, David Donald, Can-y-Gwynt Bungalow**
Laburnum Terrace Troed yr Hlw, Merthyr Tydfil
Mid-Glamorgan Wales (GB)

84 Designated Contracting States: **BE DE FR GB IT NL SE**

74 Representative: **Smith, Geoffrey Leonard et al, Marks &**
Clerk Friars House 6 - 10 Parkway, Chelmsford Essex
CM2 0NF (GB)

54 Electrical contact module and housing.

57 In order to provide a modular housing system for electrical contacts whereby contact banks of required size may be made up from common or modular parts, a contact module comprises a body 22 adapted to be slidably received and located in a housing 21, and at least one contact 32, 33 received in an individual groove 24 in the body 22 so as to project from the body 22. The contact 32, 33 has a configuration 37 co-operable with a corresponding formation 27 in the groove 24 to prevent longitudinal movement of the contact 32, 33 in the groove 24. As illustrated, the configuration is a slot 37 formed in part of the contact to locate on a corresponding abutment 27 in the groove 24. The slot 37 is shown associated with a resilient tongue 38 adapted to engage the abutment 27 to inhibit lateral movement of the contact 32, 33. In use, the contact modules 22 will be slid individually and in close contact into a housing 21, so that movement of the contact out of the grooves will be prevented, either by the housing itself or, in most cases, by the adjacent contact module body. By having the contact modules individually slidable and locatable in the housing, the individual contacts may be accessed, e.g. for changing, if required, without disturbing the adjacent contacts.

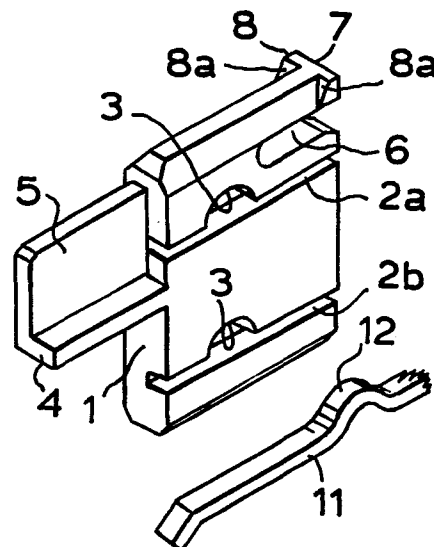

EP 0 180 343 A1

ELECTRICAL CONTACT MODULE AND HOUSING

This invention relates to housings for electrical contacts.

In GB-A-1121742 there is described and illustrated a form of electrical coupler for multi-conducting cables in which the individual contacts are located in contact modules which are built up into an assembly which is then inserted as a whole into a housing. In such an arrangement, it is not possible to remove any one contact module individually from the housing.

Also, the distal ends of the contacts protrude from their contact modules, which leads to a considerable risk of damage.

10 It is an object of the invention to provide a contact module for a modular housing system for electrical contacts whereby contact banks of required size may be made up from common or modular parts which may be individually inserted into and removed from a housing for the whole bank.

15 In accordance with a first aspect of the invention there is provided a contact module comprising a body adapted to be individually slidably received and located in a housing in close lateral proximity to other similar bodies, and at least one contact received or receivable in an individual groove in the
20 body so as to project from the body at one end to make an external connection and having a distal end for co-operation with a further contact, the contact having a configuration co-operable with a corresponding formation in the groove to prevent longitudinal movement of the contact in the groove.

- 2 -

The configuration may be an offset received in a corresponding extension of the groove.

5 In an alternative, the configuration may be a slot formed in part of the contact to locate on a corresponding abutment in the groove. The slot may be associated with a resilient tongue adapted to engage the abutment to inhibit lateral movement of the contact. Alternatively, the abutment may be provided with an undercut which receives and co-operates with the contact in the region of the slot to inhibit lateral movement of the contact.

10 In use, the contact modules will be slid individually and in close contact into a housing, so that movement of the contact out of the grooves will be prevented, either by the housing itself or, in most cases, by the adjacent contact module body. By having the contact modules individually slidable and locatable in
15 the housing, the individual contacts may be accessed, e.g. for changing, if required, without disturbing the adjacent contacts.

The use of a modular arrangement enables the user to use any of a variety of arrangements, and in particular, if a high current contact, with correspondingly high heat dissipation requirements,
20 is used in a housing with low current contacts, adjacent contact grooves may be left vacant.

It is preferred that the bodies shall each have a portion deflectable so as to snap fit into the housing, and also so as to be releasable from the snap fit when required.

25 It is also preferred that the distal ends of the contacts should not protrude beyond the ends of their respective grooves. Preferably the contacts are hermaphroditic.

In one arrangement, where there are two contacts housed in a common module or body, the contacts may be isolated from each
30 other by a wall which is offset towards one of the contacts.

By such an arrangement the bodies are made usable with either male or female housings, being inserted one way up in the male housings and the reverse way up in the female housings. Similarly, one contact of two in the body may be isolated from one adjacent contact by means of a further wall located in a position offset from the median plane of the body.

Alternatively, the contacts may be isolated from the contacts of adjacent modules by a laterally offset wall, which avoids the necessity for inverting the modules in male and female housings.

The contacts themselves may be formed of two spring leaves diverging away from a zone of resilient contact so that the zone of resilient contact may receive one of the leaves of a similar contact directed towards it. The contacts are thus hermaphroditic.

In accordance with a second aspect of the invention there is provided a contact housing including a plurality of modules in accordance with the invention as set forth above, located side by side within the housing.

As indicated above, the housings may be made in two co-operating male and female forms, and means may be provided on the co-operating ends of the housings to prevent incorrect matching of two housings.

Preferably, a contact housing has lateral extensions for cooperating with means for attachment of the housing to a mounting panel.

The mounting means may comprise a spring clip, engageable by spring clip connection with both the lateral extensions and the panel.

- 4 -

The clip may include means for mechanical engagement with the panel to restrain the housing against axial movement which might overstrain the spring clip connection with the panel.

5 In accordance with a third aspect of the invention, there is provided a contact connector comprising two co-operating housings according to the invention as set forth above, the housings being in male and female forms.

Means may be provided on the cooperating ends of the housing to prevent incorrect matching of two housings.

10 The invention will be further described with reference to the accompanying drawings, which illustrate two embodiments of the invention, and in which:

15 Figure 1 shows side by side perspective views of a modular body and a co-operating part of a contact in a first embodiment of the invention;

Figure 2 is a perspective cut away view showing part of a housing;

Figure 3 is an elevation showing part of a housing with a number of modules in position therein;

20 Figure 4 is a sectional view through the housing of figure 3;

Figure 5 is an exploded view of a female housing including modular bodies and one contact, illustrating a modified form of embodiment;

25 Figure 6 is a perspective view to an enlarged scale showing some details of the contact and body;

Figure 7 is a perspective view of a male housing to co-operate

with the female housing shown in figure 5:

Figure 8 shows a modified form of panel mounting device for a modified form of the housing of figure 5;

5 Figure 9 is a view similar to part of figure 8, and showing an alternative form of clip,

Figure 10 is a view similar to part of figure 5 showing a modification; and

Figures 11 and 12 are views similar to parts of figures 5 and 7 and showing a still further modification.

10 Turning first to figure 1, a modular body 1 is shown as having two contact locating grooves 2a and 2b. Each of these grooves is provided with a widened portion or extension 3. The grooves 2a and 2b extend for approximately half the thickness of the body 1, and in the region of the groove 2a there is provided a contact
15 isolation arrangement comprising a transverse wall 4 and a laterally offset wall 5.

A slot 6 in the body 1 defines a flexible and resilient finger portion 7 of the body 1, which terminates in a head 8 of the same width as the body and having a pair of ramps or cam surfaces 8a
20 (see also figure 3).

It will also be seen from figure 1 that a contact 11 is receivable within either groove 2a or 2b, and normally a similar contact would be provided in each of these grooves. The contact 11 is shown as being provided with an offset or joggle 12 which
25 cooperates with the widened portion or extension 3 of the groove to prevent longitudinal movement of the contact within the groove. It will be appreciated that in figure 1 the contact is shown somewhat truncated, and by reference to figure 4, it can be seen that one end of the contact, i.e. that on the side of the

head 8 is crimped to a respective wire 14. The contacts illustrated are of the type known as cantilever beam contacts.

5 In figure 2, a housing is illustrated at 16 and can be seen as having a number of ribs 17 on one internal face thereof to provide guide tracks for receipt of bodies 1 so that each body 1 can be individually slid into position using the guide tracks. Diagrammatically shown above the guide tracks is a further guide 18 for the body, and this is shown as having a surface 19 for co-operation with the ramp 8a whereby the spring finger 7 is
10 deflected on introduction of the body 1 into the housing 16 and snaps back on full engagement so that the head 8 engages behind the surface 19 as indicated in figure 4.

15 Figure 3 illustrates a number of bodies 1 arranged side by side within the housing 16 to prevent movement of the contacts 11 out of their respective grooves. It will also be seen that the walls 4 isolate the two contacts in the same body from each other, whereas the offset walls 5 isolate the contacts from contacts in adjacent bodies 1.

20 It will be appreciated that in use, male and female housings are provided, and the same form of body 1 may be used in either, provided that the bodies 1 are inserted the opposite way up so that the walls 5 do not interfere with each other, but provide a contact isolating function in relation to the grooves 2b when the two types of housing are brought together.

25 It will be seen from the above that the arrangement is simple to assemble in that the contacts are introduced into their bodies by simple sideways movement and cannot be longitudinally shifted within their grooves 2a or 2b. Once the modules are assembled in the housings, the contacts are incapable of movement in any
30 direction, and the asymmetric arrangement of the walls 4 and 5 enables the same bodies to be used for both male or female contacts in the housings.

It is preferred that identification should be included on the housing and on the module or body 1 to assist in correct insertion.

5 Turning now to figures 5 to 7, there is illustrated in figure 5 a female housing 21 having a group of modular bodies 22 in position therein. Grooves 21a are shown moulded into the housing 21 to improve grip thereon. Figure 5 also shows one modular body 22 removed from the housing 21. It will be seen that this body has a latching arm 23 which is generally similar to the latching arm 7 described above, although the ramps 23a are rather more gently inclined and longer. Also, the portion 23b between the ramps 23a has square sides to slide between square form barriers within the housing 21. The latching arm 23 cooperates with a matching formation (not shown) within the housing 21.

10 The body 22 has first and second contact-receiving grooves or recesses 24, and these grooves continue into extension recesses 25 bounded by an offset lateral wall 26. The extension recesses 25 and wall 26 are also visible on the bodies shown within the female housing 21.

15 Each groove 24 is provided with an abutment 27 (see also figure 6). The grooves 24 also widen out at the ends opposite the extensions 25 to form extension recesses 28 receiving an enlarged contact end 29 which is crimped over a lead 31.

20 It will be seen that the contact illustrated in figure 5 is formed of two leaves 32 and 33 which have divergent end portions 32a and 33a respectively, and form a zone of contact 35 from where the divergent ends commence.

25 The zone of contact 35 is resilient so that a leaf of a similar contact introduced longitudinally will be received and held in the zone of contact to provide good electrical contact. This is

30

- 8 -

achieved automatically when a male housing 36 (see figure 7) is introduced into and united with the female housing 21.

5 The leaf 33 is provided with a slot or recess 37 which, as shown more particularly in figure 6, cooperates with the abutment 27 to prevent longitudinal movement of the contact in the slot. Further, the lower edge of the slot 37 is provided with a resilient tongue 38 which is somewhat deflected on introduction of the contact into the slot and bites into the lower surface of the abutment 27 to provide a degree of inhibition of removal of
10 the contact in a lateral direction. Accordingly, the contact will not readily fall out of its body.

15 It will be seen that the distal ends of the contact leaves are somewhat offset axially with respect to a median axial plane of the body 22, and the configuration of the wall 26 and extensions 25 is also axially offset, as may best be seen in figure 5 in respect of the bodies visible within the housing 21.

16 When a similar body 22 is introduced end-to-end and the same way up, i.e. with the latching arm 23 uppermost, it will be seen that the offsetting of the walls 26 and end configuration enables the modules in the male housing to be introduced between the modules in the female housing so that the contacts meet and one leaf enters between the two leaves of the other contact. The contacts may thus be deemed to be hermaphroditic since it is not necessary to provide different types of male and female contact, but a
20 common design is used.

25 Figure 5 also shows that the female housing is provided with lateral extensions 41 having recesses 42 which receive resilient arms 43 (see figure 7) on the male housing 36. These arms 43 are provided with latching lugs 44 having lead-in surfaces 45 to engage and snap over appropriate surfaces (not shown) arranged within each of the recesses 42. The two parts of the housing are thus releasably mated together, and the design is such that when

the latching lugs 44 snap into position, the contacts in the various bodies 22 are in firm contact with their opposed contacts. The housing parts 21 and 36 may be readily released for separation by manual pressure on the arms 43. In order to
5 improve manual engagement with the arms 43, they are provided with moulded-in grooves 43a.

The male housing 36 is shown in figure 7 as having an enlarged rear end 61, which is of the same overall dimensions as the rear of the female housing 21, thereby facilitating the use of a
10 common form of sealing grommet (not shown) for splash-proofing of the housings.

Figure 5 further shows a mounting device comprising a base 51 adapted to be attached to a panel or the like. The base 51 is provided with a pair of resilient arms 52 ending in latching lugs
15 53 with lead-in surfaces 54 and forming shoulders 55 to provide a snap fit when introduced between the extensions 41 and further extensions 56 located therebehind so as to form a slot 57 of substantially the width of the arms 52, and provided with an abutment or keeper surface which is just visible at 58.

Figure 8 shows part of a somewhat modified form of the female housing 21, in that the lateral extensions 41 are somewhat modified to co-operate with a different form of panel mounting. This figure shows one of a pair of pressed metal clips 63. Each clip 63 has an upstanding tongue 64 to enter a recess in the
25 underside of the extension 41 and a turned-over end 65 to clip over an abutment 67 located within the extension 41. The lower end of the clip is formed in a compressible generally V form 69, with a turned in end 71, so as to be received and held in appropriately shaped holes in the panel to which the housing is
30 to be mounted, and a pair of spring arms 68 engage the upper surface of the panel to hold the clip 63 in position under some spring tension to prevent rattling and to accommodate variations in panel thickness.

Figure 9 shows an alternative form of clip 74 to hold the housing onto a panel. The clip 74 has an upstanding tongue 75 with a turned-over end part 76 to clip onto the end of the extension 41. The turned-over end part 76 is provided with a slot or cutaway 77 to facilitate withdrawal from the housing 21 when desired. A lower end of the clip 74 has a pair of spring legs 78 and 79 which each pass through an appropriately shaped aperture in the panel to which the housing is to be mounted and expand somewhat to retain the housing. Laterally extending spring arms 80 and 81 provide firm anchorage onto panels having a variety of different thicknesses. The clip 74 further comprises a down-turned tongue 82 located behind the spring legs 78 and 79 and adapted to enter a shaped aperture in the panel to engage the same mechanically to prevent axial movement of the housing 21, which movement might overstrain and damage the spring legs 78 and 79.

Turning now to figure 10, this shows a modified form of retention for the contact by the abutment 27a. In this arrangement, the abutment 27a is of L section to provide an undercut 27b which receives and engages the lower edge of the slot 37 to hold the contact against lateral movement. In order to achieve this, the contact has to be introduced at an angle and twisted into its final position. Removal may also be effected by an initial twist to release the edge of the slot 37 from the undercut 27b. It will be noted that the tine or tongue 38 has been omitted.

Figures 11 and 12 show an arrangement for inhibiting incorrect connection of housings by providing a user-definable code. It will be seen that the end of the male housing 36 is formed with a plurality, in the example given eight, of studs 71, while the end of the female housing 21 of figure 11 has a corresponding series of slots 72 to receive the studs 71. In use, the assembler will block two (or more or less) of the slots 72 with plugs 73, and will grind away or otherwise remove the corresponding studs 71 from the matching male housing 36. This enables correct matching

- 11 -

to be made, but will inhibit mismatching between incorrect housings. It will be seen that a code defined by any two from eight will give twenty eight variations, while any three from eight will give fifty six possible combinations.

5 It will have been seen that figures 5 to 8 show a number of modifications when compared with the arrangement of figures 1 to 4, and it will be understood that for instance the contact isolation arrangements consisting of the walls 26 and extensions 25 may be used in conjunction with the contacts of the same
10 general type as those shown in figures 1 to 4.

Also, if required, the contacts of figures 5, 6 and 10 may, with some modification, be used in conjunction with the isolation arrangements of figures 1 to 4. Also, the mismatch inhibition arrangement of figure 11 and 12 may be adapted for use with the
15 housings of figures 1 to 4.

Various other modifications may be made within the scope of the invention.

CLAIMS

1. A contact module comprising a body (1, 22) adapted to be individually slidably received and located in a housing (16, 21, 36) in close lateral proximity to other similar bodies, and at least one contact (11, 32, 33) received or receivable in an individual groove (2, 24) in the body (1, 22) so as to project from the body (1, 22) at one end (29) to make an external connection and having a distal end (32a, 33a) for co-operation with a further contact, the contact (11, 32, 33) having a configuration (12, 37) co-operable with a corresponding formation (3, 27) in the groove (2, 24) to prevent longitudinal movement of the contact (1, 32, 33) in the groove (2, 24).
2. A contact module as claimed in claim 1, in which the configuration is a slot (37) formed in part of the contact (32,33) to locate on a corresponding abutment (27) in the groove.
3. A contact module as claimed in claim 2, in which the slot (37) is associated with a resilient tongue (38) adapted to engage the abutment (27) to inhibit lateral movement of the contact.
4. A contact module as claimed in claim 2, in which the abutment (27a) is provided with an undercut (27b) which receives and co-operates with the contact in the region of the slot (37) to inhibit lateral movement of the contact.
5. A contact module as claimed in any of the preceding claims, in which there are two contacts (11,32,33) housed in a common module or body (1,22), and wherein the contacts (11,32,33) are isolated from each other by a wall (4) which is offset towards one of the contacts.

- 13 -

6. A contact module as claimed in claim 5, in which one contact of the two in the body is be isolated from the other contact by means of a further wall located in a position offset from the median plane of the body.
- 5 7. A contact module as claimed in any of claims 1 to 6, in which the contacts are isolated from the contacts of adjacent modules by a laterally offset wall (26).
8. A contact module as claimed in claim 7, in which the contacts are formed of two spring leaves (32,33) diverging away from a zone (5) of resilient contact so that the zone of resilient contact may receive one of the leaves of a similar contact directed towards it.
- 10 9. A contact module as claimed in claim 8, in which the distal ends of the contacts (11,32,33) do not protrude beyond the ends of their respective grooves (2,24).
- 15 10. A contact module as claimed in any of the preceding claims, in which the body (1,22) has a portion (7,23) deflectable so as to snap fit into the housing (16,21), and also so as to be releasable from the snap fit when required.

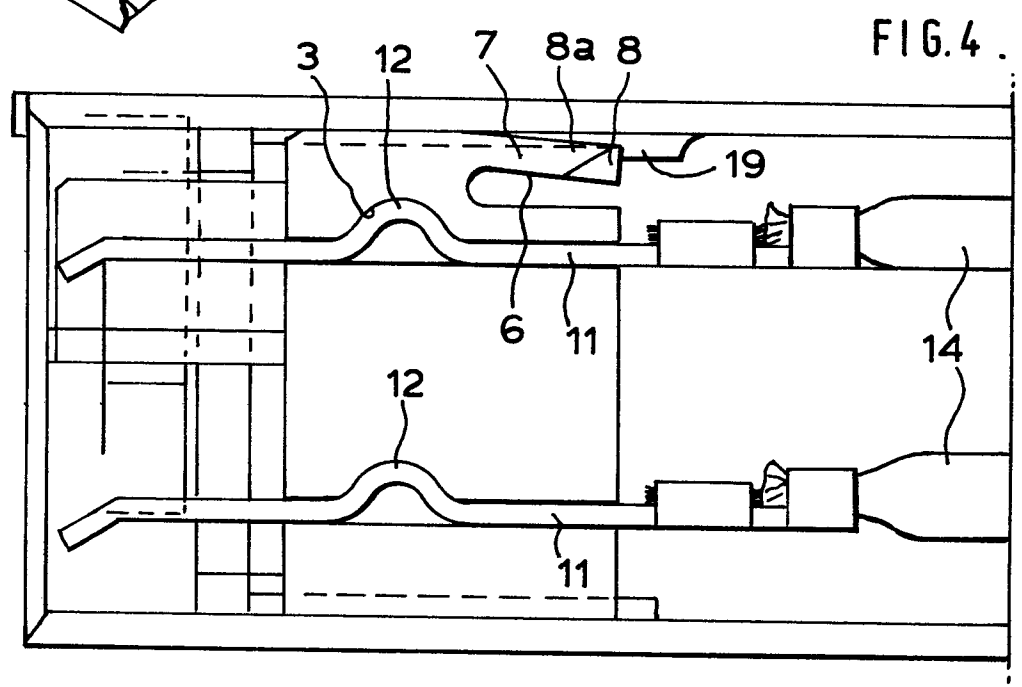
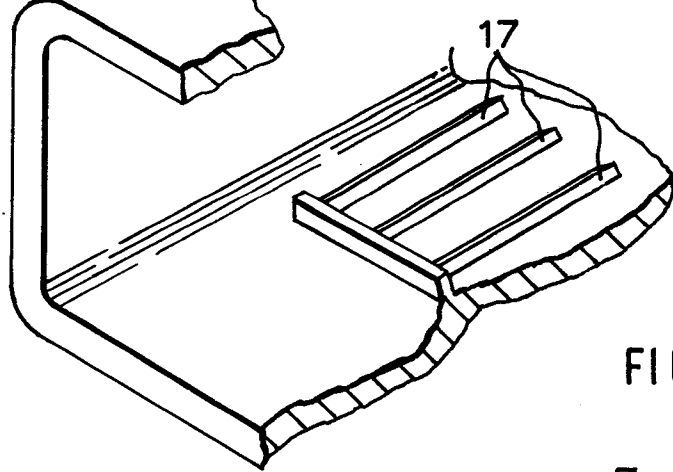
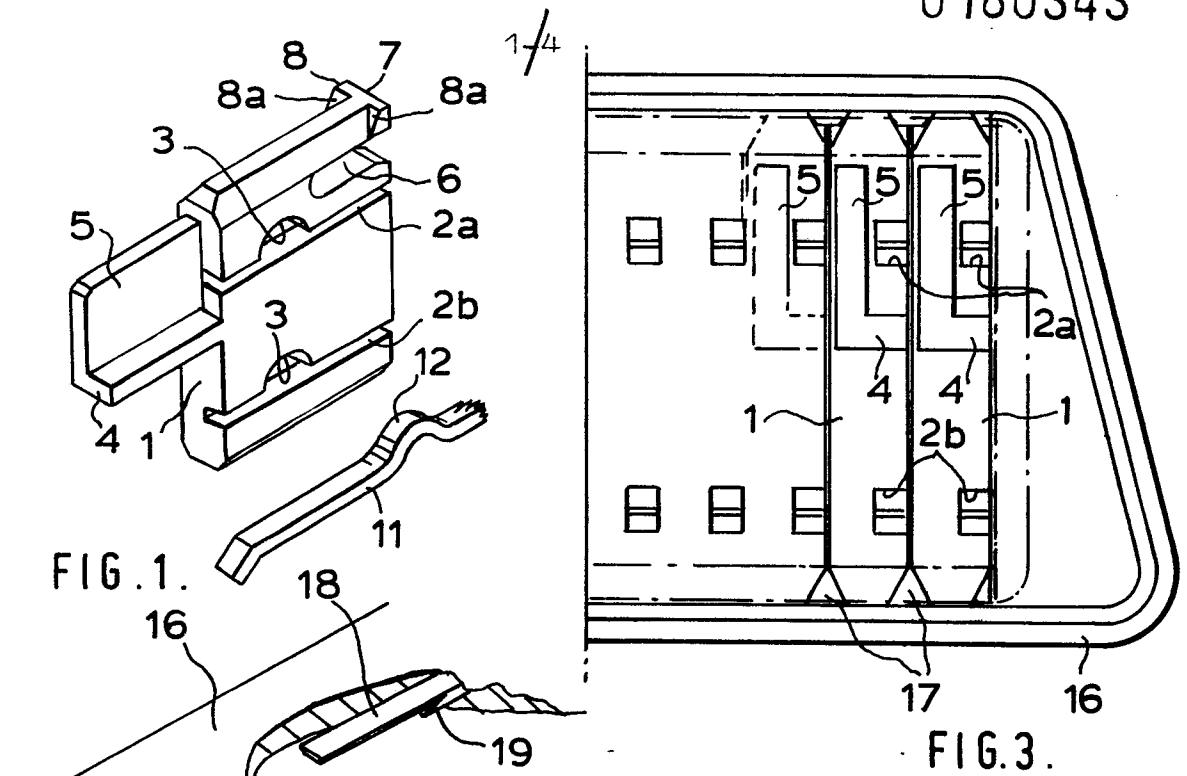

FIG. 5.

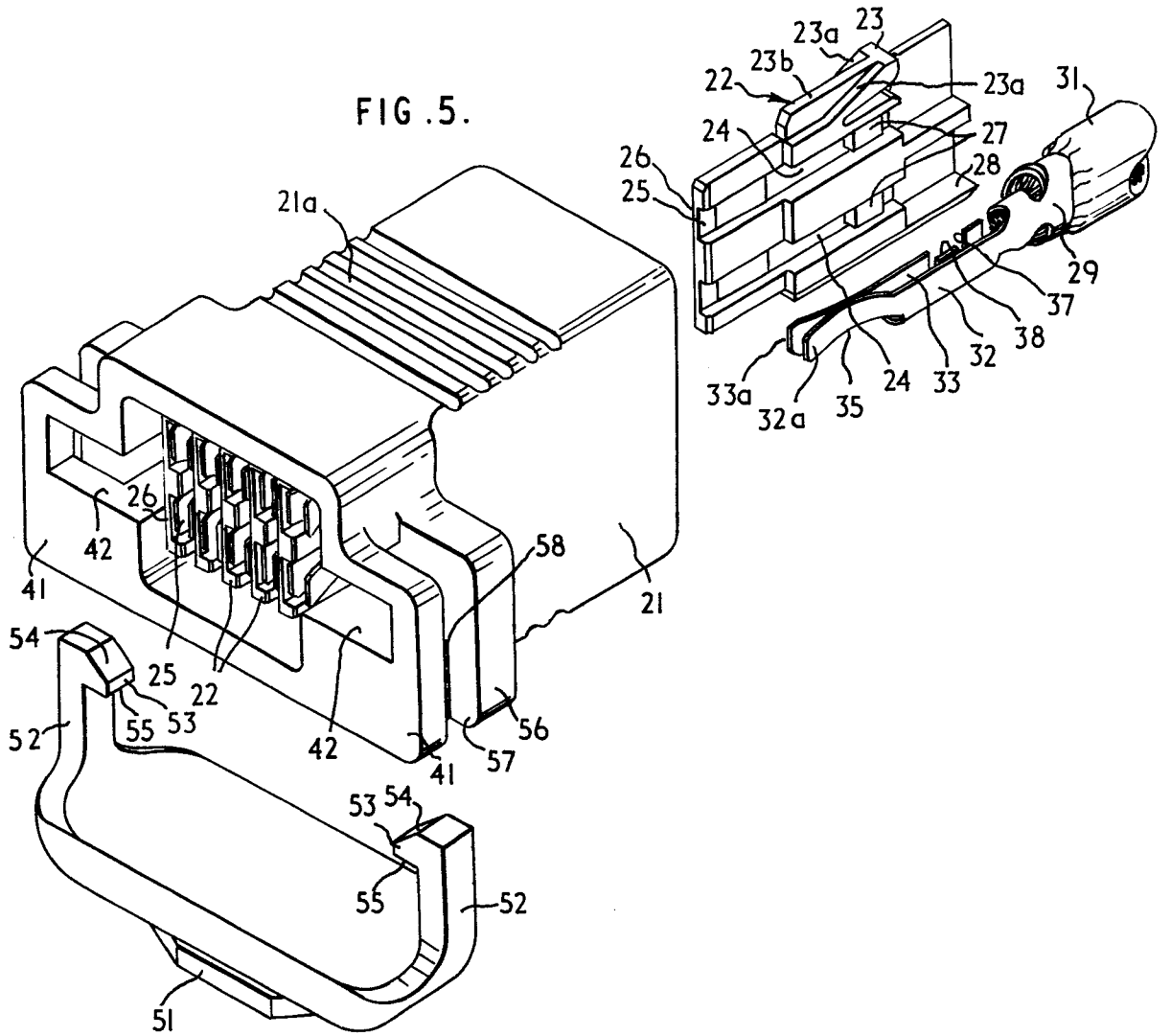
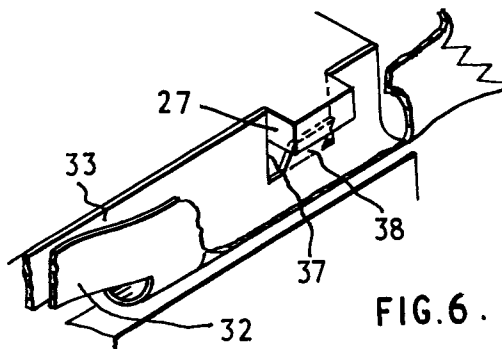

FIG. 6.



3/4

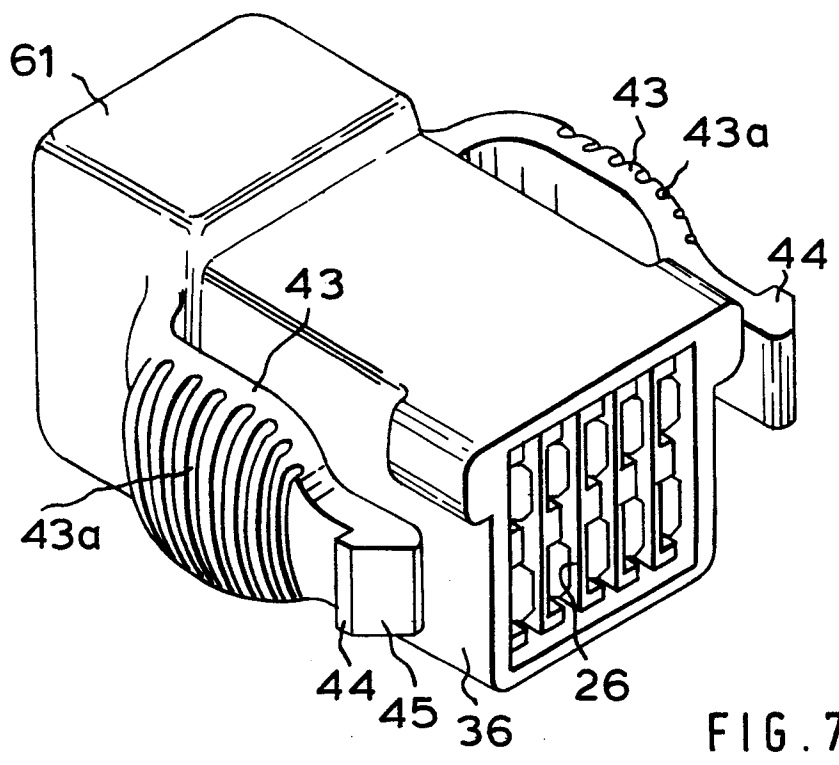

FIG. 7.

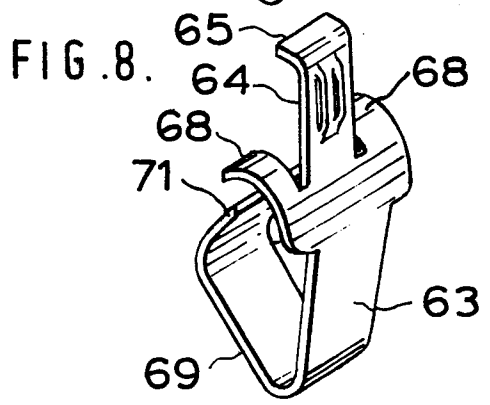
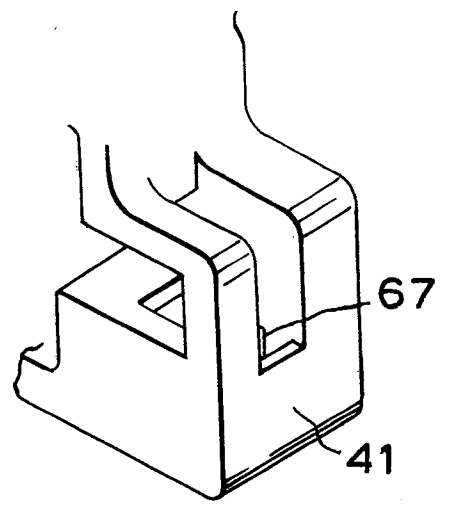

FIG. 8.

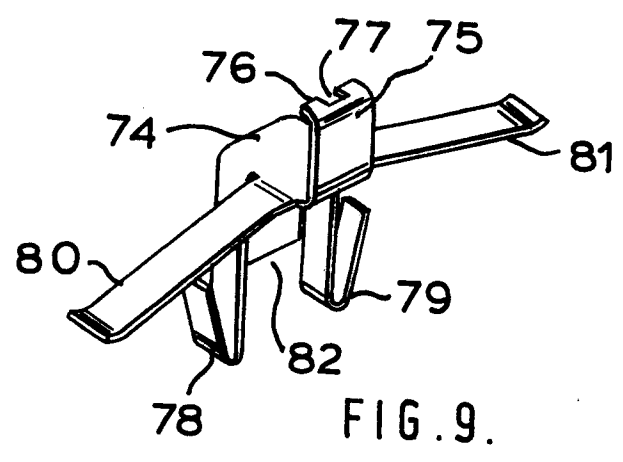

FIG. 9.

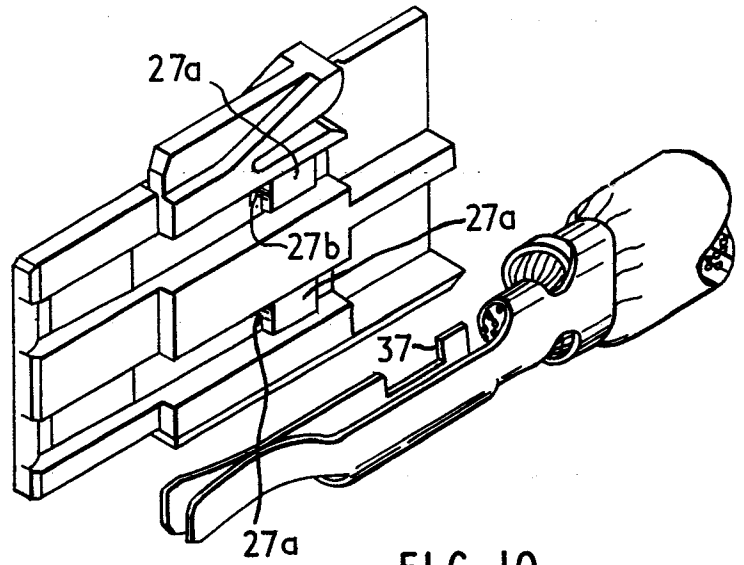

FIG. 10.

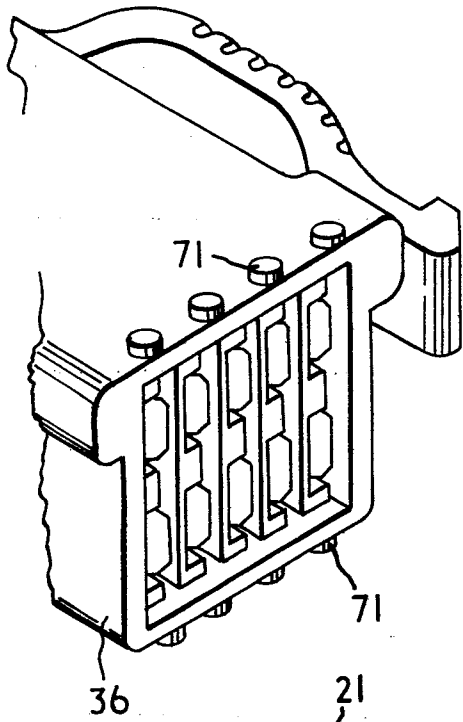

FIG. 11.

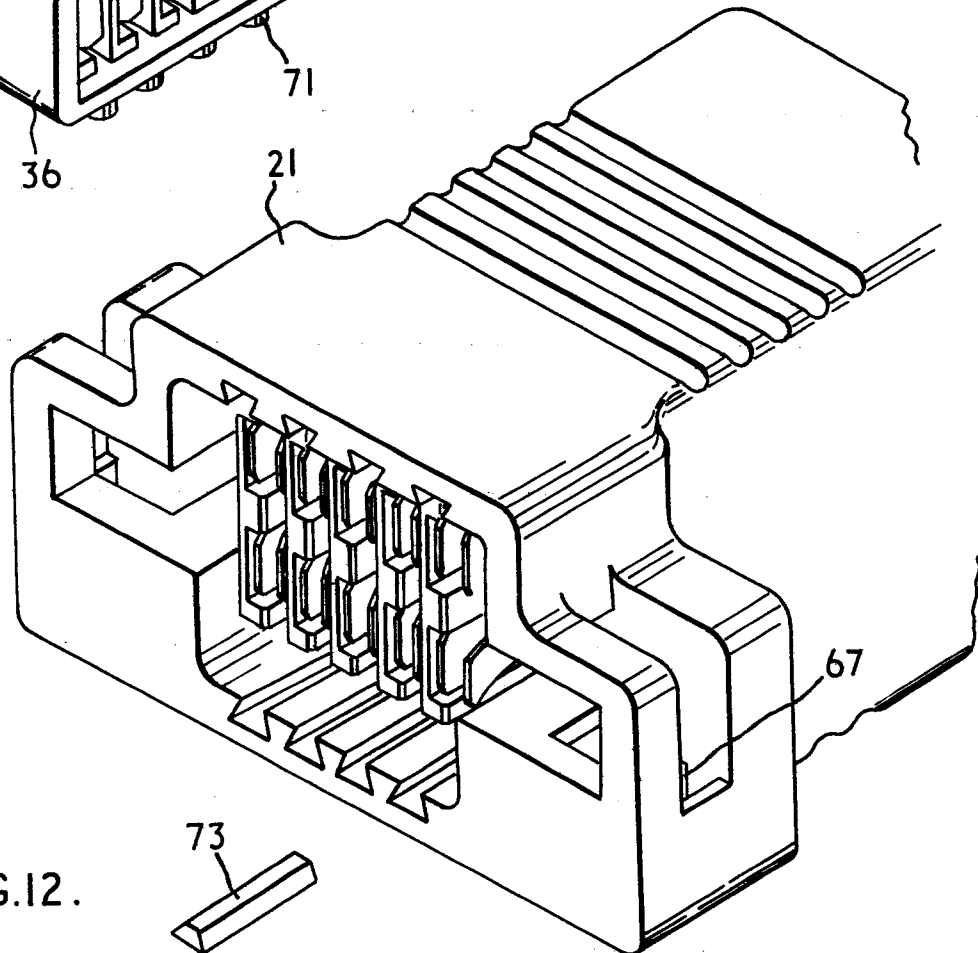

FIG. 12.



European Patent
Office

EUROPEAN SEARCH REPORT

0180343

Application number

EP 85 30 7077

DOCUMENTS CONSIDERED TO BE RELEVANT			
Category	Citation of document with indication, where appropriate, of relevant passages	Relevant to claim	CLASSIFICATION OF THE APPLICATION (Int. Cl.4)
Y	FR-A-2 269 801 (RIST'S WIRES) * Claim 1; page 5, lines 19-21; figures 1,4; page 7, lines 1-3 *	1, 5, 7, 10	H 01 R 13/28 H 01 R 13/428 H 01 R 13/514 H 01 R 13/516
Y	--- US-A-2 545 429 (J.C. MACY) * Claim 1; column 4, lines 61-64; figures 11,12,21 *	1, 2	
A	--- IBM TECHNICAL DISCLOSURE BULLETIN, vol. 14, no. 9, February 1972, page 2843, New York, US; E.C. UBERBACHER: "Electrical connector assembly" * Figure 2 *	8, 9	
A	--- FR-A-2 347 797 (R. JOVY) -----		TECHNICAL FIELDS SEARCHED (Int. Cl.4) H 01 R 13/00 H 01 R 23/00
The present search report has been drawn up for all claims			
Place of search THE HAGUE		Date of completion of the search 16-01-1986	Examiner RIEUTORT A.S.
CATEGORY OF CITED DOCUMENTS		T : theory or principle underlying the invention E : earlier patent document, but published on, or after the filing date D : document cited in the application L : document cited for other reasons & : member of the same patent family, corresponding document	
X : particularly relevant if taken alone Y : particularly relevant if combined with another document of the same category A : technological background O : non-written disclosure P : intermediate document			

EPO Form 1503, 03/82