

(12)

**EUROPEAN PATENT APPLICATION**

(21) Application number: 86630001.5

(51) Int. Cl.<sup>4</sup>: D 21 F 3/02

(22) Date of filing: 06.01.86

(30) Priority: 08.01.85 US 689800

(43) Date of publication of application:  
23.07.86 Bulletin 86/30

(84) Designated Contracting States:  
DE FR GB IT SE

(71) Applicant: **BELOIT CORPORATION**  
P.O. Box 350  
Beloit Wisconsin 53511(US)

(72) Inventor: **Wedel, Gregory Lynn**  
761 Morning Glory  
Beloit Wisconsin(US)

(74) Representative: **Schmitz, Jean-Marie et al,**  
Office Dennemeyer S.à.r.l. 21-25 Allée Scheffer P.O. Box  
41  
L-2010 Luxembourg(LU)

**(54) Electromagnetic extended nip press.**

(57) Extended nip presses (10) for papermaking machines and the like are provided with electromagnets (11) immediately adjacent the press nip (N) to create or augment the nip pressures or loads. The electromagnets (11) have massive, wide large areas, establishing a concentrated magnetic field between conforming opposite sides of the entire nip area eliminating gaps heretofore encountered in magnetic presses. Non-magnetic belts (13) convey wet webs (W) through the nips (N) of dewatering presses and dry web calendering presses can have the webs directly engage a calender roll conveying the web through the nip.

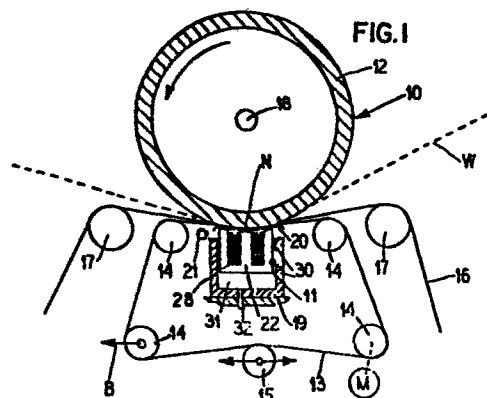

0188399

ELECTROMAGNETIC EXTENDED NIP PRESS

This invention relates to the art of extended nip presses for papermaking machinery and the like utilizing electromagnets with large area core faces coextensive with the extended nip area on at least one side of the nip maintaining a concentrated magnetic field through an opposed conforming paramagnetic nip member for efficiently creating or augmenting the nip load on the paper web conveyed through the nip. Specifically this invention deals with extended nip presses having electromagnets on one or both sides of the nip with cores defining extended area shoes attracting opposed conforming magnetic nip members minimizing flux gaps between the opposed members to increase the attraction force for creating or augmenting the nip load on paper webs or the like conveyed through the nip.

Extended nip presses for papermaking machines are known in the art, for example from the disclosures of the Busker et al United States Patent 3 738 225, issued July 24, 1973, and the Justus United States Patent 3 783 097 issued January 1, 1974. In these disclosures impervious belts convey the web through an extended wide nip created by hydraulically loaded shoes or pads. Roll presses with electromagnets in one roll attracting an opposing roll to create a nip load are also known, for example, from the disclosures of the McClenathan United States Patent 3 456 582, issued July 22, 1969. In such magnetic presses only a line nip is provided and wide gaps between the magnet and the opposed roll are formed due to the thickness of the roll housing the electromagnet and the converging and diverging air spaces at the entrance and exit to the line nip. These gaps substantially reduce the effectiveness of the electromagnet in creating the nip load.

It would, therefore, be an improvement in this art to create nip pressures or loads in extended nip presses by electromagnets having large area massive cores immediately adjacent an opposed magnetic member to

minimize gaps therebetween for maintaining a strong wide magnetic field creating a desired nip load.

According to this invention an extended  
5 pressure nip for dewatering or calendering fibrous webs such as paper, is formed by magnetically attracting a wide shoe on one side of the web and a wide conforming paramagnetic member on the opposite side of the web which may take the form of a roll or a pressure shoe.  
10 The magnet core is coextensive with the wide nip area, forms or intimately supports the shoe and develops a concentrated magnetic field across the entire nip area. The field flux only traverses a minimum path to the opposed nip member. The web is conveyed through the nip  
15 by an impermeable belt and may be covered on one or both faces with an absorbent felt in dewatering press installations or may directly engage a hard finishing roll in calendering installations. The nip forming component on one side of the web is shiftable under the  
20 influence of the magnetic flux created by the energized electromagnet. Thus, in installations having an electromagnet shoe and a roll, either the shoe or the roll is shiftable and in installations having electromagnets on both sides of the nip either one or both of the magnets  
25 may be shiftable.

A feature of the invention is the minimization of the gap through which the magnetic flux must pass to establish the nip load. This is accomplished by forming the pressure shoe with the electromagnet so that the  
30 flux does not have to pass through a surrounding roll before reaching the paramagnetic nip forming member on the opposite side of the web. The shoe and opposed member have coextensive wide large areas increasing and concentrating the magnetic inductance to more  
35 effectively pull the two sides of the wide area nip together.

Another feature of the invention is the provision of individual electromagnetic cores along the

length of the nip to compensate for any irregularities in nip loads caused by deflection, uneven expansion and the like, of the components.

5           A still further feature of the invention is to provide individual coils for the electromagnetic cores which are adapted to be individually energized to control loads along the length of the nip.

10           It is then an object of this invention to provide extended nip presses for papermaking machines and the like where the nip loads are created or augmented by wide area electromagnetic shoes.

15           A further object of the invention is to provide dewatering presses and calenders for papermaking machines with wide extended magnetized nips establishing nip loads by magnetic attraction.

20           A further object of the invention is to provide a press roll assembly with an electromagnet energized shoe forming an extended nip with a cooperating magnetic roll and having a minimum gap between the electromagnet and the magnetic roll.

25           Another object of this invention is to provide an extended nip press for papermaking machines where the wide area nip is formed by opposed electromagnets enhancing magnetic coupling of opposed rigid nip members.

30           A still further object of the invention is to provide an electromagnet extended nip press where the press loads are created by concentrated flux lines between opposed conforming wide area rigid nip members.

35           Other and further objects and features of this invention will be apparent to those skilled in this art from the following detailed description of the annexed sheets of drawings, which by way of preferred examples show several best mode embodiments of the invention.

Fig. 1 is a schematic side view of an extended nip press of this invention having a shiftable

- 4 -

electromagnet on one side of the nip and a fixed axis ferromagnetic roll on the opposite side of the nip.

Fig. 2 is a schematic side view of an extended nip press of this invention having a fixed electromagnet on one side of the nip and a shiftable axis ferromagnetic roll on the opposite side of the nip.

Fig. 3 is a schematic side view of an extended nip double felt press of this invention with a vented nip;

Fig. 4 is a schematic side view of an extended nip press of this invention having electromagnets on both sides of the nip.

Fig. 5 is a schematic side view of an extended nip calender type press of this invention.

Fig. 6 is an isometric view of a shiftable electromagnet shoe assembly for presses of this invention.

Fig. 7 is an isometric view of another form of electromagnet core for presses of this invention.

Fig. 8 is a schematic longitudinal view of an electromagnet shoe for the presses of this invention having a plurality of cores individually energized by coils and with expanded core heads to accommodate the individual coil wrappings.

Fig. 9 is an end view along the line IX-IX of Fig. 8.

Fig. 10 is a cross-sectional view along the line X-X of Fig. 3.

Fig. 11 is a cross-sectional view along the line XI-XI of Fig. 3.

Fig. 12 is a schematic side view of multiple extended nip press of this invention.

Fig. 13 is a schematic longitudinal cross section view of a laminated press roll useful in the presses of this invention to minimize heating.

Fig. 14 is a graph showing nip loading as a function of electromagnet excitation and illustrating the

increases in magnetic coupling with decreases in gaps between the electromagnet core and the opposing magnetic member.

5                   The extended nip press assembly 10 of Fig. 1 has an electromagnet 11 on the bottom side of the wide or extended nip N, and a ferromagnetic top roll 12 on the opposite side of this nip. An impermeable belt 13 is trained in an open loop around rolls 14, one of which can  
10 be driven as shown at M and another can be biased as shown at B to tighten the belt. An external roll 15 guides the belt in its path having a top run through the nip. A porous felt 16 is trained around rolls 17 through the nip and receives the bottom face of a web W as it passes  
15 through the nip. The ferromagnetic roll 12 rotates about a fixed horizontal axis 18. The electromagnet 11 is slidably mounted in an open top fixed trough-like housing 19 and the top face of the electromagnet is covered with an arcuate non-magnetic thin sheet shoe 20, preferably  
20 formed from a sheet of stainless steel. This shoe 20 slidably supports the impermeable belt 13 and a shower pipe 21 ejects lubricating fluid between the shoe 20 and belt 13 at the entrance to the nip N.

As shown in Fig. 6, the electromagnet 11 is  
25 formed from a plurality of iron or magnetic steel core blocks 22 in side-by-side relation. The core blocks 22 are rectangular in shape with a flat bottom 23, flat parallel sides 24 and a transversely convex top 25. The blocks 25 have flat faces 26 adapted to slidably mate in  
30 side-by-side relation as illustrated.

Each block 22 also has a pair of spaced side-by-side open top slots 27 extended between the opposite faces 26 thereof. These slots terminate above the bottom 23 of each block. An electromagnetic coil 28  
35 is wound through the slots 27 terminating below the top 25 of each block and extending beyond the end blocks as shown.

The slotted convex tops 25 of the blocks are covered with the thin non-magnetic shoe 20 which is curved to seat snugly on the tops of the blocks and which  
5 also has downturned lips 29 extending over and beyond the sides 24 of the blocks so that the impermeable belt 13 will be smoothly guided into and out of the nip N.

The open top trough-like housing 19 is fixedly anchored and extends across the full length of  
10 the press assembly 10 inside the loop of the belt 13. The electromagnet 11 slides vertically in this housing and the sidewalls 24 of the magnet blocks 22 are slidably guided by the sidewalls of the trough and sealed to the trough by seals or packings such as 30.

15 A sealed chamber 31 is provided between the bottoms 23 of the blocks 22 and the bottom of the trough and this chamber may receive hydraulic fluid under pressure from a pressure source 32 to force the electromagnet 11 and its cover 20 upwardly from the housing  
20 19 to establish initial loading of the nip N. Other means for raising the electromagnet 11, such as screw rods, springs, or the like could be provided to hold the cover 20 against the impermeable belt 13 and to establish the initial loading of the nip.

25 The coil 28 is energized from a generator G or the like power source through a resistor R controlling the amplitude of the current to create inductor excitation of the electromagnet establishing a controlled flux, drawing the slidable electromagnet  
30 and its cover shoe 20 toward the magnetic roll 12 and establishing the desired nip loading. Since the cover 20 is supported on the core blocks 22 and since these blocks are relatively slidable, irregularities in the nip contour due to sagging, heat expansion and the like  
35 will be neutralized and the blocks will maintain a uniform loading along the full length of the nip.

In the extended nip press 10a of Fig. 2, parts corresponding with the parts described in the

press 10 have been marked with the same reference numerals. In the press 10a, however, the ferromagnetic top roll 12, instead of being mounted on the fixed axis 18 of the Fig. 1 embodiment, is mounted on an axis 18a supported from a hearings carried by swing arms such as 40, pivoted about a center 41 and actuated by hydraulic or pneumatic cylinders such as 42. The roll 12 is thus raised and lowered relative to the nip N.

10 The electromagnet 11a, instead of being shiftable in a support such as 19, is fixedly mounted on a support 19a.

As shown in Fig. 7, the electromagnet 11a has a single core block 43 with a central open top slot 44 receiving one leg of an electromagnet coil 45. The coil 45 thus envelops only one side of the block 43 and has one leg lying in the slot 44 while the other leg is wrapped around an outer side face of the block. The top of the coil is below the slotted convex top 46 of the block and the cover 20 is supported on this slotted top 46.

Initial loading of the nip N in the press 10a is accomplished by actuating the cylinder such as 42 to pull the ends of the arms 40 forcing the bearings for the axis 18a downward into pressure nip relation with the cover 20. The desired nip pressure is then established by energizing the coil 45 creating the magnetic flux which pulls the ferromagnetic roll 12 to the core 43 and establishes the nip loading. The web is conveyed through the pressure nip on the impermeable belt 13 which slides over the shoe 20 and the felt 16 covers the bottom face of the web in the same manner as in the press embodiment 10.

From these descriptions of the press embodiments 10 and 10a it will be understood that the nip loading can initially be created by forcing the electromagnet core against the shoe 20 on one side of the nip or by forcing the roll 12 toward the shoe on the opposite side of the nip and then energizing the electro-



magnets to create a dense concentrated magnetic field through the entire nip area pulling the magnet and roll together to create the desired augmented nip load.

5                   In the press 10b of Fig.3 parts corresponding to parts illustrated and described in the embodiments 10 and 10a have been marked with the same reference numerals. In the embodiment 10b, however, a double-felted press is provided with the web passing through the nip N between  
10 the bottom belt 16 and a top felt 50 which is wrapped around the bottom of the roll 12 and directed by guide rolls 51 to meet the web W as it enters the nip N and to leave this web as it exits from the nip.

To facilitate drainage of water squeezed  
15 from the web W out of the extended nip N, the roll 12 is circumferentially grooved as illustrated at 52 forming channels for the flow of water out of the nip N as shown in Fig. 10.

The impermeable belt 13 may be longitudinally  
20 grooved as illustrated at 53 in Fig. 11 to form channels draining the water out of the nip.

It will be understood that either the roll 12 or the belt 13, or both, may be grooved.

It will also be understood that the press 10b  
25 may have the shiftable roll 12 and the fixed electro-magnet 11a of the press 10a in place of the fixed roll 12 and the shiftable magnet 11 of the press 10.

The extended nip press 10c of Fig. 4 includes components the same as those illustrated and described  
30 hereinabove and the same reference numerals have been used to identify the components. In the press 10c, the roll 12 is replaced with the shiftable electromagnet 11 and the trough support housing 19. This magnet slides in the housing 19 and acts through the shoe 20 to form  
35 the top face of the extended nip N. A top impermeable belt 60 trained around guide rolls 61 and a drive roll 62 in an open loop surrounding the housing 19 has a bottom run extending through the nip under the top shoe 20.

A fixed lower electromagnet 11a is surrounded by the looped bottom impermeable belt 13 riding over the bottom shoe 20. The web W is conveyed through the nip between the belts 13 and 60. Lubricant can be fed between the belts and shoes 20 at the entrance to the nip.

The top electromagnet 11 can slide by gravity in the housing 19 to create an initial nip load. In addition, the initial load can be increased by hydraulic fluid, springs, or mechanical screws forcing the electromagnet 11 out of its housing 19 as described in the Fig. 1 embodiment.

The fixed bottom electromagnet 11a can be in the form of the single core end coil 45 with the external leg as shown in Fig. 7 or can be constructed as shown in Fig. 6.

The bottom belt 13 is conveniently driven by a driver roll 63 with a superimposed nip loading roll 64, the belt passing through the nip between the rolls 63 and 64.

A fibrous absorbent felt 65 is also provided between the top belt and the web W.

When the coils of the electromagnets 11 and 11a are energized the cores of these magnets are drawn or pulled together pushing the shoes 20 on opposite sides of the web toward each other and loading the nip to establish the desired pressure. Since both sides of the nip have electromagnets, the attraction force will be substantially greater, probably double, the force obtained in the embodiments 10, 10a and 10b where the electromagnet is provided only on one side of the nip.

The press 10d of Fig. 5 illustrates a calender roll embodiment for surface finishing a dry web D.W. threaded through the nip N between a calender roll 70 rotatable about a fixed axis 71 and a shiftable electromagnet 11 carried in a housing 19 is described hereinabove. The electromagnet 11 is covered by the non-

magnetic shoe 20 described hereinabove which in turn receives the impermeable belt 13 conveying the web D.W. through the nip N. Controlled energization of the  
5 electromagnet 11 creates the desired calender nip loading for treating the dry web D.W.

As shown in Figs. 8 and 9 an electromagnetic loading of the shoe 20 for an extended nip press or a calender press as described hereinabove can be created  
10 by a modified electromagnet arrangement 80 composed of a plurality of electromagnet core blocks 81 each having its own individual exciting coil 82. As shown, the magnetic iron or steel core blocks have open top parallel slots 83 receiving the coil 82 with the ends of the coil projecting  
15 from the open ends of the slots. To provide for coil clearance between the adjacent core blocks 81, heads 83 are provided on the blocks extending beyond their front and back faces. This provides gaps or spaces 85 for the coils 82 without opening up wide gaps or spaces under  
20 the cover 20.

As diagrammatically illustrated in Figure 8, the ends of each of the coils 82 can be individually energized from a power source 86 through controls 86a to vary the input to each coil as desired. In this manner,  
25 the cores 81 spaced along the length of the nip can exert selective loads on increments of the shoe 20 to compensate for variations in nip pressures caused by sagging rolls, non-uniform expansions, etc. along the length of the nip.

30 It will be noted any gaps between the nip and the magnetic cores are minimized since the cores only act through very thin non-magnetic shoes 20 to establish the flux lines creating the attraction with opposed ferromagnetic rolls or cores. Further these flux lines  
35 only have very short paths between opposite sides of the nip and are concentrated over the complete nip area without passing through air gaps which are formed in all line

- 11 -

presses at the entrance and exit sides of the nip. In the extended nip presses of this invention the extended nip area has a width controlled by the width of the shoe  
5 and all of this area has a magnetic field passing directly therethrough without going through an air gap, although a very small gap will be formed by the non-magnetic material going through the nip.

The press 10e of Figure 12 provides a series  
10 of nips N successively receiving the web. Components similar to those shown in the presses 10, 10a, 10b and 10c of Figs. 1-4 have been marked with the same reference numerals. As shown, the press 10e has three nips N, each defined by a roll 12 and a shiftable electromagnet  
15 11 in a trough housing 19 with a thin non-magnetic shoe 20 covering the core blocks 22 and a pressured chamber 31 urging the magnet and shoe toward the opposing roll to establish an initial nip load. Each roll 12 has a separate press felt 90 wrapped therearound through the nip N  
20 provided by the roll and opposed shoe 20. Each felt 90 as illustrated on the third roll 12 is looped around rolls 91, one of which can be driven as shown at M. An external stretcher roll 92 keeps the loop taut and an external guide roll 93 keeps the felt on path around  
25 the roll 12, through the nip N and around the rolls 91. A single impermeable looped belt 94 has a top run through all three nips N, around a drive roll 95 beyond the last nip N, around rolls 96 back to the front nip N and over a guide roll 97 along a bottom run thereof.

30 The magnets 11 can be energized to exert increasing nip loads in the successive nips N.

The rolls 12 of the press 10e can be replaced with electromagnets 11 as in the press 10c of Fig. 4.

35 A porous metal belt (not shown) can be used to replace the felts in the presses 10, 10a, 10b, 10c

and 10e to thereby further reducing the non-magnetic gaps between the opposite rolls of the nips. Further the shoes 20 in the presses and calender stack

- 5 arrangements can be eliminated to reduce the gaps, but because they are very thin, serve to keep the lubricating fluid away from the magnetic coils, and smooth out the nip surface, they are a desirable addition.

- 10 As shown in Fig. 13, a press roll 12a for the presses of this invention can be provided to minimize eddy current heating of the nip. The roll 12a has a cylindrical steel core 98 with end heads 99 carrying axles 99a to rotatably support the roll.
- 15 The core receives a stack of thin laminates 100 therearound and squeezed together by the end heads 99. The stacked laminates 100 are washers about 0.01 to 0.051 cm thick and about 5.08 to 7.12 cm wide. They fit snugly on the core 98 and are composed of metal
- 20 which does not develop eddy currents in the magnetic field generated by the electromagnets. Such eddy currents are created in conventional magnetic materials and heat the roll when it is driven through the magnetic field. When heat is not desired,
- 25 laminated rolls such as 12a are used.

Useful materials for the laminates are oriented silicon iron forming an oxide coating on the surfaces of the thin washers 100, noncrystallines or  
5 amorphous ferrites and the like.

Fig. 14 illustrates the increases in attractive magnetic forces made possible by diminishing the gap through which the magnetic field must pass. Thus, as illustrated in the graph 101, plotting inductor excitation  
10 in terms of amperage turns from 0 to 14000 as abscissa 102 and static attractive forces in terms of kilos per linear centimeter as ordinates 103, the attractive force greatly increases as the gaps decrease from 1.91 cm down to 0.32 cm. Extrapolating the 0.32 cm curve to 14000 amp.  
15 turns shows that the electromagnets used in the extended press nip assemblies of this invention are capable of producing a force of 90 kilos per linear centimeter and that about twice this value can be achieved with two mutually attractive magnets as in the press assembly 10c  
20 of Fig. 4.

The stacked heights of the non-magnetic shoes, belts, felts, and webs in the nips N of the presses of this invention, only result in gaps of 0.127 cm to 0.914 cm between the magnetic cores and the ferromagnetic rolls or  
25 the opposed magnet core. As explained above, the impermeable belt can ride on the lubricated core legs of the electro-magnet eliminating the shoe 20. The shoe, however, helps to keep the lubricant fluid from the coils. In such assemblies the shoe would only have a thickness of not more  
30 than about 0.32 centimeters each belt would have a thickness of 0.051 to 0.254 centimeters and, of course, the thickness of the webs would be negligible in the order of 0.005 to 0.025 centimeters. The impermeable belts are preferably composed of rubber or a plastic material such  
35 as polyurethane, but could be thin impermeable metal belts further reducing the non-magnetic gaps. The felts, as explained above, can be replaced by thin porous flexible metal belts into and through which the expelled water can

flow and still further reduce the gaps. The shoes 20 can be any non-magnetic material such as hard rubber, plastics material, stainless steel or the like. The machine direction width of the shoe can vary to suit conditions, but is wide enough to develop a large area magnetic field. A reasonable minimum width is about 10.16 cm with a maximum of about 45.72 cm. The cross machine direction width of the shoes can vary from narrow up to the full width of the machine. The full width shoe should be flexible with cross machine direction to conform to irregularities in the belts, felts, web and mating faces of the roll and magnet core. If desired the shoes can be spaced up to 15.24 cm apart.

As explained above, as the metal rolls rotate through the magnetic field, heat is generated which can be helpful in wet presses. If heat is not wanted the rolls can be laminated as shown in Fig. 13 and as described above.

From the above description it should be understood that this invention provides extended nip presses for treating wet or dry fibrous webs wherein nip loading is created or augmented by electromagnets having cores acting only through minimum gaps creating the flux lines across the entire wide nip area which pull opposite sides of the nips toward each other to establish the desired nip loading throughout the entire width and length of the extended nip.

CLAIMS:

1. An extended nip press for papermaking machinery which comprises opposed conforming nip members  
5 defining therebetween a wide area nip, electromagnetic means coextensive with the nip areas on at least one side of the nip creating flux through the nip to attract the opposed nip member for creating a nip load throughout the entire nip area.
- 10 2. An extended nip press which comprises opposed conforming nip members defining an extended area nip, means mounting one member for movement toward the other member, a belt trained around one member having a run through the nip to convey a web therethrough, an electro-  
15 magnet inside said run of said belt at the nip creating a magnetic field across the entire nip area to pull the nip members together and create a nip load.
3. An extended nip press assembly for paper-  
making machinery which comprises opposed conforming  
20 rigid members defining therebetween a wide area nip, an impermeable conveyor belt trained through said nip, means for guiding a paper web onto the belt to travel therewith through the nip, means shiftably mounting at least one of the rigid nip members toward the other member to load  
25 the nip across the full width thereof, an electromagnet having a core supporting one of the nip members immediately adjacent the nip, a coil exciting said core to create a magnetic field across the entire nip area effective to pull the opposed nip members together to load the nip for  
30 pressing the web as it is conveyed through the nip by the belt, and means controlling the excitation of said coil to maintain a desired nip load.
4. The extended nip press of claim 1 wherein one of the nip members is a roll, the other nip member is  
35 a thin non-magnetic shoe, and the electromagnet means has a core supporting the shoe.
5. The press of claim 1 wherein the nip members are opposed cores of the electromagnetic means.



6. The press of claim 1 wherein the electro-magnetic means has a core with an open top slot receiving at least one leg of a coil for exciting the core.
- 5 7. The press of claim 1 wherein the electromagnetic means has a core with parallel open top slots and an exciting coil with legs extending through said slots.
8. The press of claim 1 wherein the electro-magnetic means has a core composed of a row of side-by-side  
10 slidable slotted blocks.
9. The press of claim 2 including a porous felt engaging the web as it is conveyed through the nip by said belt.
10. The press of claim 2 wherein one of the nip  
15 members is a paramagnetic material rotated through said magnetic field and heated by the eddy currents of the field.
11. The press of claim 10 wherein the roll is grooved to drain water from the nip.
12. The press of claim 2 wherein the belt is  
20 grooved to drain water from the nip.
13. The press of claim 2 wherein the electromagnet has a core extending across the width of the extended area nip.
14. The press of claim 2 including a plurality  
25 of pairs of said opposed conforming nip members defining a plurality of said extended area nips, and means training said belt to extend said run through all of the nips to convey the web successively through the nips.
15. The press of claim 14 including porous  
30 felts trained around the nip members to cover the web on the belt.
16. The press of claim 14 wherein one of the opposed nip members of each pair is a roll and a separate porous felt is trained around each roll to cover the web  
35 as the belt conveys the web through the nips.
17. The press of claim 1 wherein one of the nip members is a laminated roll minimizing heating as it is rotated through the flux.

18. The press of claim 1 wherein the flux gap between the members does not exceed about 0.91 centimeters.

19. The press of claim 3 wherein the core is at least 10.16 centimeters wide.

20. The press of claim 3 wherein the electromagnet has core blocks and individual coils exciting the blocks along the length of the nip.

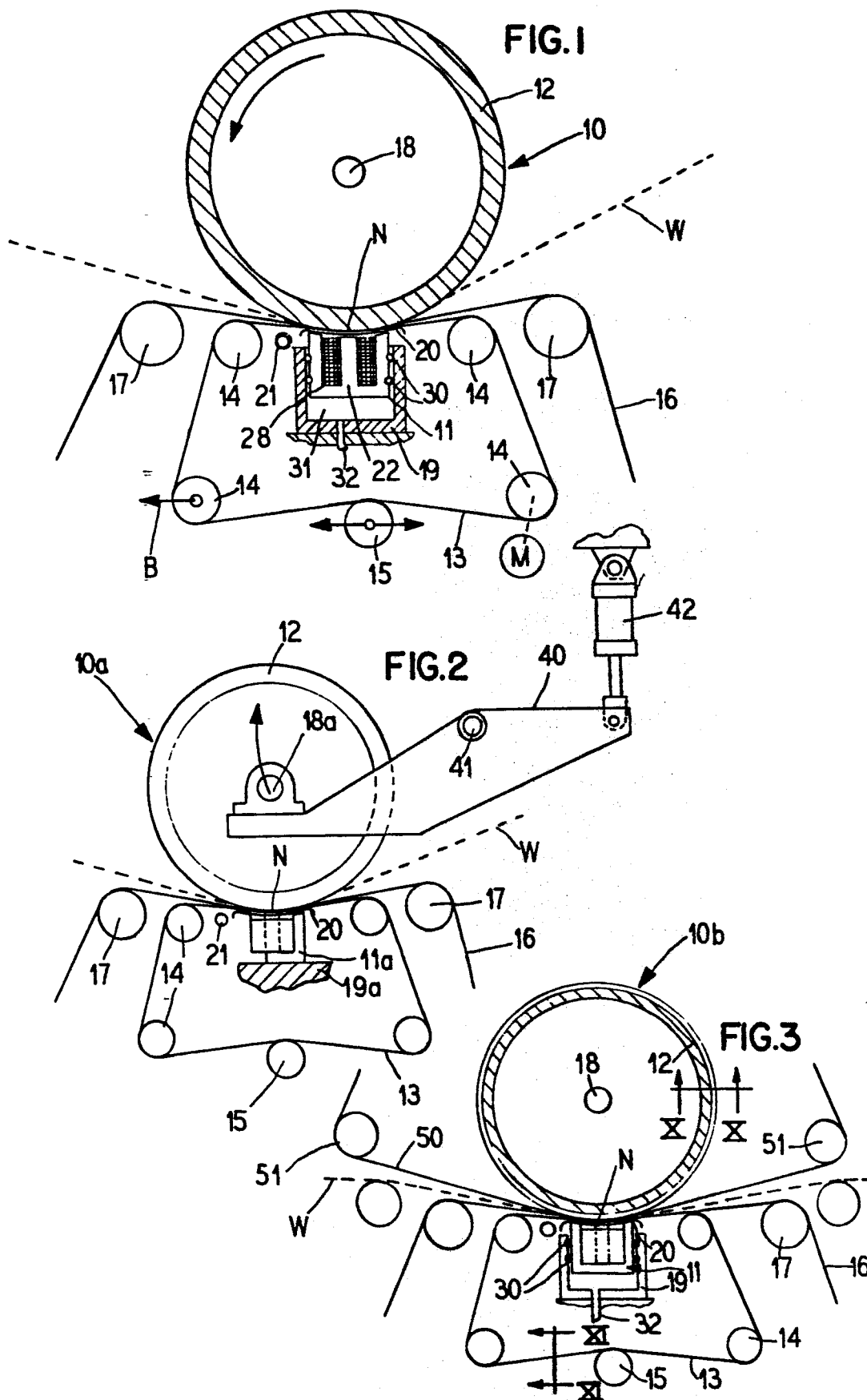

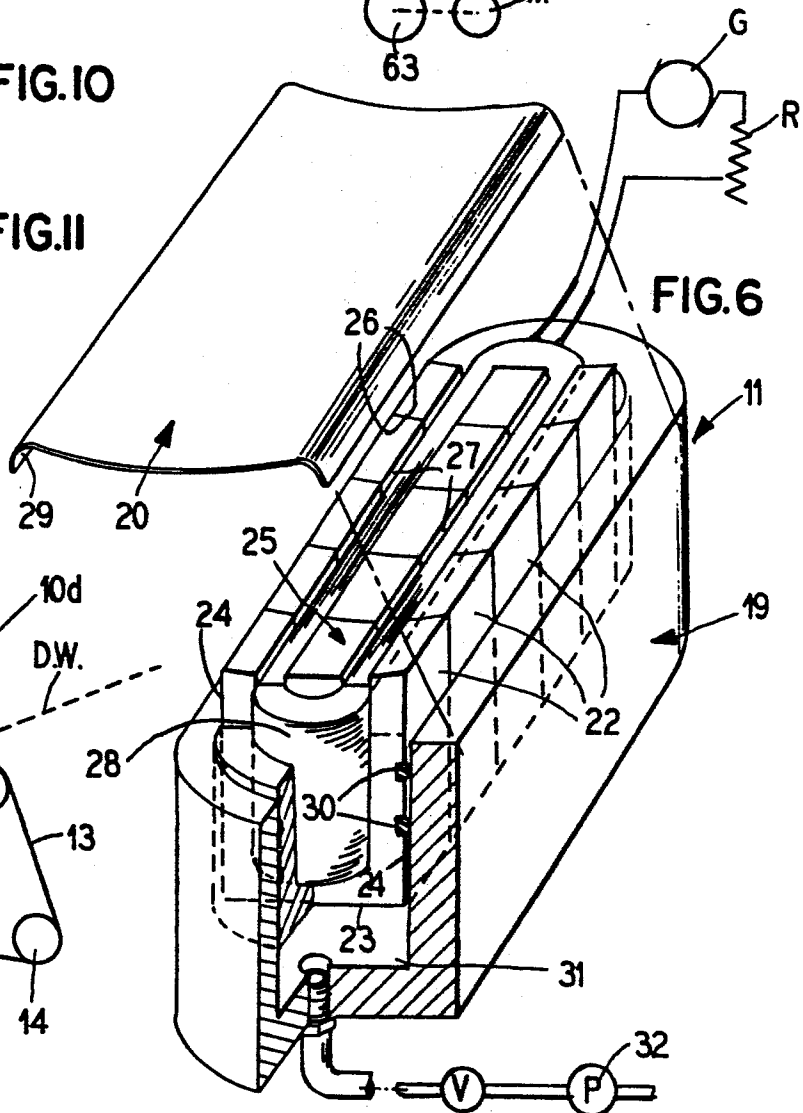
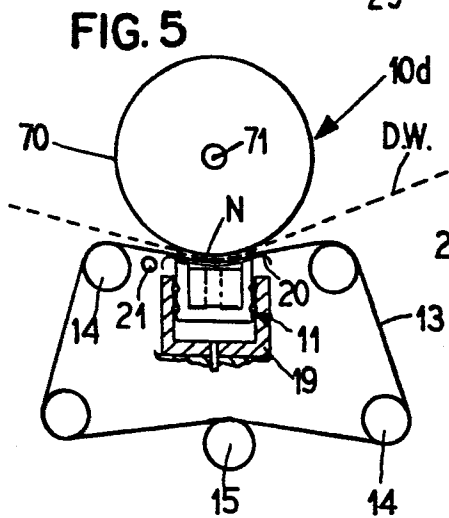
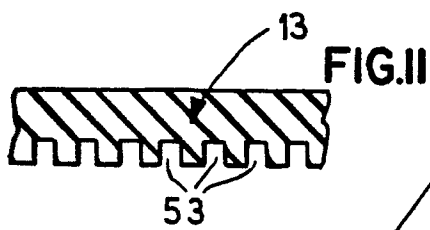
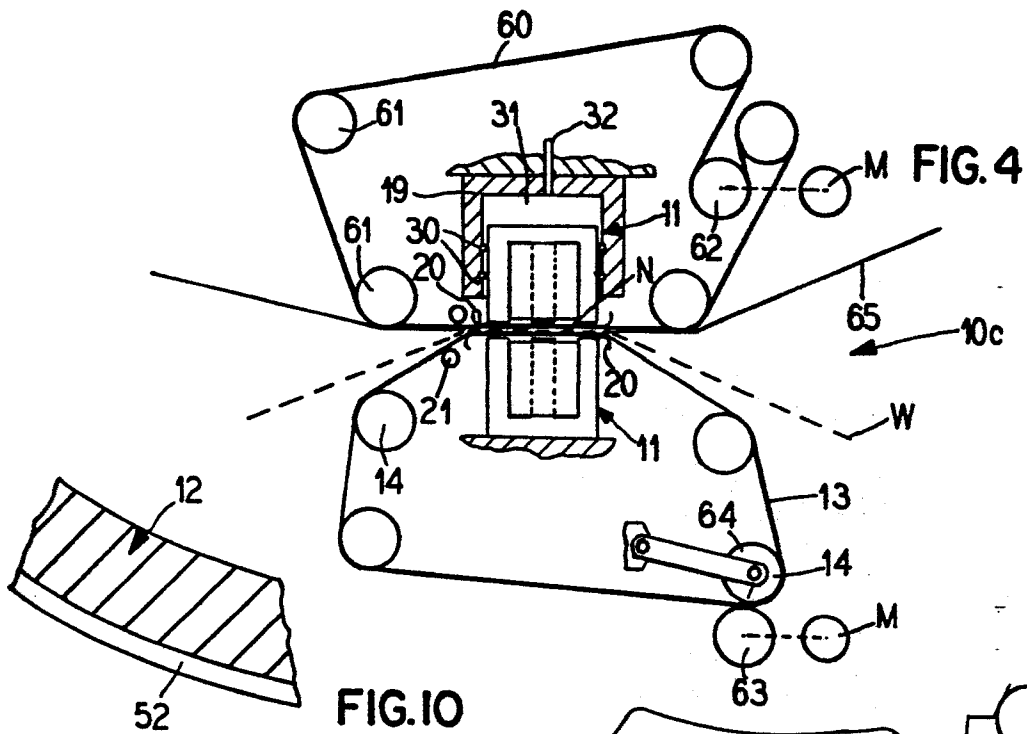



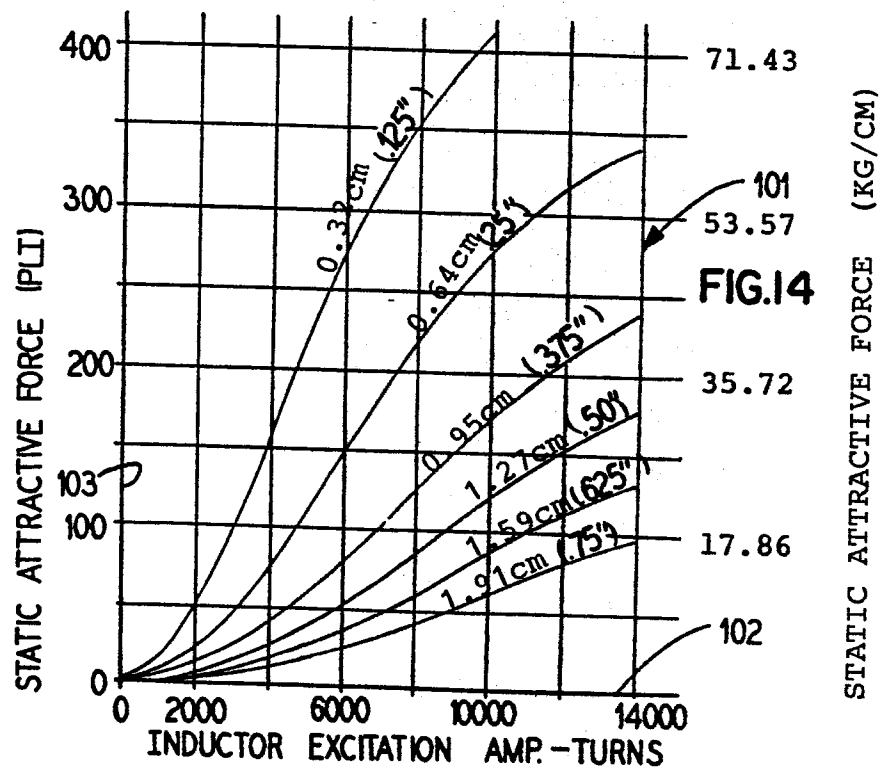
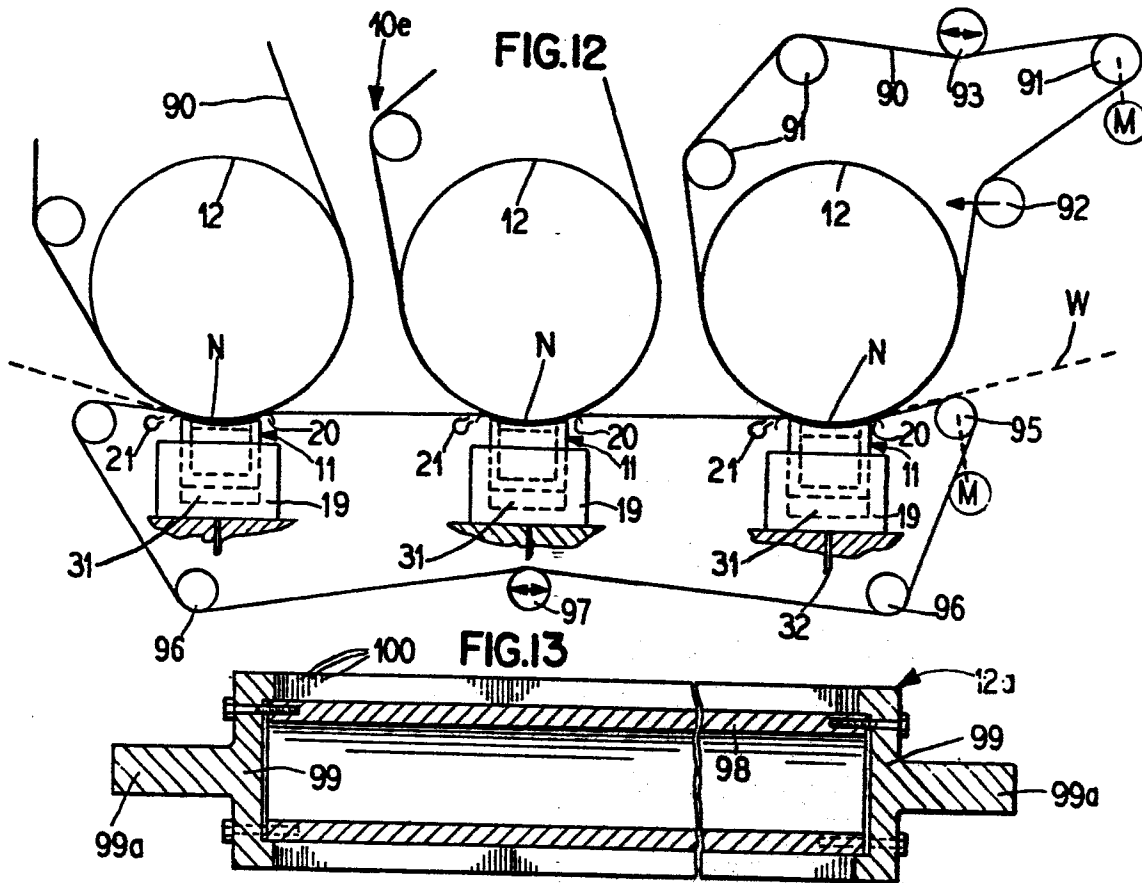



European Patent  
Office

# EUROPEAN SEARCH REPORT

0188399

Application number

EP 86 63 0001

DOCUMENTS CONSIDERED TO BE RELEVANT			
Category	Citation of document with indication, where appropriate, of relevant passages	Relevant to claim	CLASSIFICATION OF THE APPLICATION (Int. Cl.4)
X	US-A-3 067 718 (KRAFT)  * Whole document *	1-3, 5, 13, 14, 20	D 21 F 3/02
D, A	US-A-3 456 582 (McCLENATHAN)  * Whole document *	1-3, 6, 8	
A	US-A-4 482 430 (NAJANIEMI)  * Whole document *	4, 9, 12 , 15	
			TECHNICAL FIELDS SEARCHED (Int. Cl.4)
			D 21 F F 26 B B 30 B D 21 G
The present search report has been drawn up for all claims			
Place of search THE HAGUE		Date of completion of the search 17-04-1986	Examiner DE RIJCK F.
CATEGORY OF CITED DOCUMENTS			
X : particularly relevant if taken alone Y : particularly relevant if combined with another document of the same category A : technological background O : non-written disclosure P : intermediate document		T : theory or principle underlying the invention E : earlier patent document, but published on, or after the filing date D : document cited in the application L : document cited for other reasons & : member of the same patent family, corresponding document	