

⑫

**EUROPEAN PATENT APPLICATION**

⑳ Application number: **86850003.4**

㉑ Int. Cl.: **B 63 B 25/22**

㉒ Date of filing: **13.01.86**

㉓ Priority: **14.01.85 SE 8500152**

㉔ Applicant: **Rederi AB Ragne, Gustav Adolfs torg 14,  
S-111 52 Stockholm (SE)**

㉕ Date of publication of application: **30.07.86**  
**Bulletin 86/31**

㉖ Inventor: **Strömbeck, Per, Lundvägen 13,  
S-437 00 Lindome (SE)**

㉗ Designated Contracting States: **BE DE FR GB IT**

㉘ Date of deferred publication of search  
report: **21.01.87 Bulletin 87/4**

㉙ Representative: **MacFie, W.R. et al, Backers Patentbyrå  
AB Drottninggatan 15, S-41114 Göteborg (SE)**

㉚ **A ro-ro vessel.**

㉛ A RoRo-vessel having an upper cargo-carrying deck (12) and a permanent communication deck (11) therebelow, as well as at least one centrally located cargo space (16). This extends from the upper deck to below the water line. This cargo space houses two series of two-storey cargo reception elevators (18), which are vertically displaceable by means of lifting gear in such a manner that either the upper (19), or the lower (20) platform thereof will be level with the lower communication deck (11).

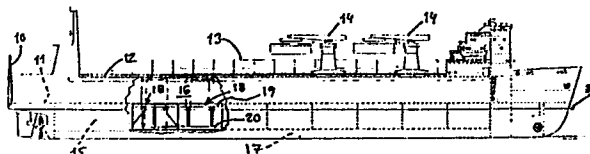



European Patent  
Office

# EUROPEAN SEARCH REPORT

0189384

Application number

DOCUMENTS CONSIDERED TO BE RELEVANT			EP 86850003.4
Category	Citation of document with indication, where appropriate, of relevant passages	Relevant to claim	CLASSIFICATION OF THE APPLICATION (Int. Cl.4)
A	DE - A1 - 3 025 625 (MAC GREGOR INTERNATIONAL S.A.) * Fig. 1 * --	1	B 63 B 27/16 B 63 B 25/22
A	DE - A - 1 756 073 (WALDA) * Totality * --	1	
A	DE - A1 - 2 723 896 (NARASAKI SHIPBUILDING CO. LTD.) * Fig. 1; page 10, lines 10-25 * ----	1	
			TECHNICAL FIELDS SEARCHED (Int. Cl.4)
			B 63 B
The present search report has been drawn up for all claims			
Place of search VIENNA		Date of completion of the search 26-09-1986	Examiner SCHMICKL
CATEGORY OF CITED DOCUMENTS			
X : particularly relevant if taken alone Y : particularly relevant if combined with another document of the same category A : technological background O : non-written disclosure P : intermediate document		T : theory or principle underlying the invention E : earlier patent document, but published on, or after the filing date D : document cited in the application L : document cited for other reasons & : member of the same patent family, corresponding document	