

12

**EUROPEAN PATENT APPLICATION**

21 Application number: 86101514.7

51 Int. Cl.<sup>4</sup>: **B 65 H 45/101**

22 Date of filing: 06.02.86

30 Priority: 06.02.85 IT 1940185

43 Date of publication of application:  
13.08.86 Bulletin 86/33

88 Date of deferred publication of search report: 24.06.87

84 Designated Contracting States:  
AT BE CH DE FR GB LI LU NL SE

71 Applicant: Meschi, Luciano  
Corso Amedeo 73  
I-57100 Livorno(IT)

72 Inventor: Meschi, Luciano  
Corso Amedeo 73  
I-57100 Livorno(IT)

74 Representative: Eitle, Werner, Dipl.-Ing. et al,  
Hoffmann, Eitle & Partner Patentanwälte Arabellastrasse  
4  
D-8000 München 81(DE)

54 Service apparatus for machines using continuous strips of paper forms or sheets.

57 In a single service apparatus (10) are combined the inlet and outlet service units (11, 12) for the printer, the inlet unit (11) performing the splicing of the last sheet of the pack being fed to the first sheet of the immediately following pack while the outlet unit (12) performs collection, piling and accordion like folding in packs of predetermined size and the cut separating the strip arriving from the printer.

Fig.1

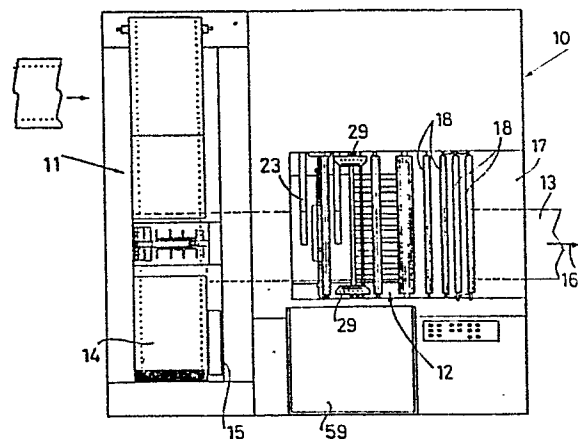



European Patent  
Office

# EUROPEAN SEARCH REPORT

0190749

Application number

EP 86 10 1514

DOCUMENTS CONSIDERED TO BE RELEVANT			
Category	Citation of document with indication, where appropriate, of relevant passages	Relevant to claim	CLASSIFICATION OF THE APPLICATION (Int. Cl. 4)
A	BE-A- 503 811 (BAURANT) * Page 2, lines 43-54; figure 1 *	1	B 65 H 45/101
A	US-A-3 640 521 (HUTLEY) * Column 3, lines 51-71; figures 1,2 *	1	
A	US-A-3 198 518 (GENERAL ELECTRIC) * Column 2, line 36 - column 3, line 9; figure 3 *	1	
A	JP-A-59 053 200 (TADAO UNO) * Whole document * & US-A-4 508 527 (TADAO UNO) Column 2, line 43 - column 4, line 68; figures	2	
A	DE-B-1 158 354 (HINNIGER) * Column 2, line 33 - column 3, line 18 *	3,5	TECHNICAL FIELDS SEARCHED (Int. Cl. 4)  B 65 H B 41 J
The present search report has been drawn up for all claims			
Place of search THE HAGUE		Date of completion of the search 02-04-1987	Examiner LONCKE J.W.
CATEGORY OF CITED DOCUMENTS X : particularly relevant if taken alone Y : particularly relevant if combined with another document of the same category A : technological background O : non-written disclosure P : intermediate document T : theory or principle underlying the invention E : earlier patent document, but published on, or after the filing date D : document cited in the application L : document cited for other reasons & : member of the same patent family, corresponding document			