

①②

**EUROPEAN PATENT APPLICATION**

②① Application number: **85830265.6**

⑤① Int. Cl.: **E 04 D 13/03**

②② Date of filing: **22.10.85**

③① Priority: **22.10.84 IT 2358284 U**

⑦① Applicant: **LANTER S.r.l., Strada Padana  
Superiore 254/256, I-20090 Vimodrone (MI) (IT)**

④③ Date of publication of application: **20.08.86**  
**Bulletin 86/34**

⑦② Inventor: **Adreani, Giorgio, Strada Padana  
Superiore 254/256, I-20090 Vimodrone (MI) (IT)**

⑧④ Designated Contracting States: **CH DE FR LI NL**

⑧⑧ Date of deferred publication of search  
report: **06.05.87 Bulletin 87/19**

⑦④ Representative: **Petruzzelli, Antonio, Via E. De Amicis  
No. 25, I-20123 Milan (IT)**

⑤④ **Assembling device for continuous skylights with free expansion without dopes and without connection screws.**

⑤⑦ Provision is made for U-profiled, reinforced with ribs, connection blocks (BU) of the beams (TI, TS) to the caves (GR), presenting a hole for the passage of a tension bolt, said bolt cooperating with a omega ( $\Omega$ )-profiled projection of the upper beam (TS), the latter being maintained centered and spaced with regard to the lower beam (TI) by spaces made of polyamide fiber glass reinforced material (DI).

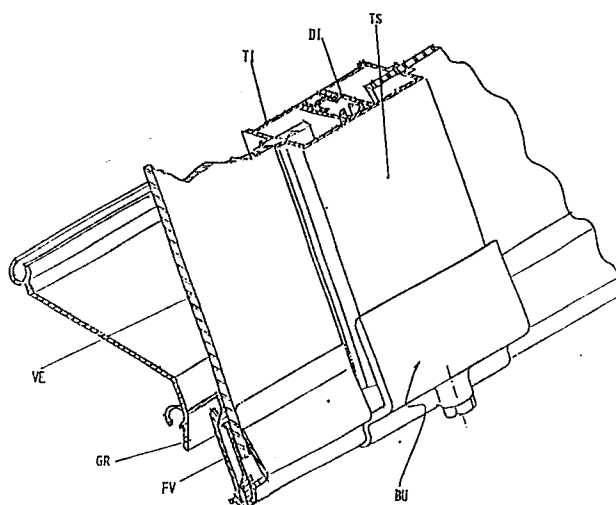



DOCUMENTS CONSIDERED TO BE RELEVANT			
Category	Citation of document with indication, where appropriate, of relevant passages	Relevant to claim	CLASSIFICATION OF THE APPLICATION (Int. Cl.4)
A	GB-A-1 361 643 (JANSENN) * Whole document *	1	E 04 D 13/03
A	BE-A- 887 755 (SERRENBOW DEFORCHE) * Figures *  -----	1	
			TECHNICAL FIELDS SEARCHED (Int. Cl.4)
			E 04 D A 01 G
The present search report has been drawn up for all claims			
Place of search THE HAGUE		Date of completion of the search 29-01-1987	Examiner VAN GESTEL H.M.
CATEGORY OF CITED DOCUMENTS			
X : particularly relevant if taken alone Y : particularly relevant if combined with another document of the same category A : technological background O : non-written disclosure P : intermediate document		T : theory or principle underlying the invention E : earlier patent document, but published on, or after the filing date D : document cited in the application L : document cited for other reasons  & : member of the same patent family, corresponding document	