

12

EUROPEAN PATENT APPLICATION

21 Application number: 86301171.4

51 Int. Cl.⁴: E 06 B 3/66

22 Date of filing: 19.02.86

30 Priority: 19.02.85 GB 8504275

43 Date of publication of application:
27.08.86 Bulletin 86/35

88 Date of deferred publication of search report: 03.06.87

84 Designated Contracting States:
AT BE DE FR GB IT NL SE

71 Applicant: PILKINGTON BROTHERS P.L.C.
Prescot Road St. Helens
Merseyside, WA10 3TT(GB)

72 Inventor: Yoxon, Brian
41 Sefton Road Hoole
Chester Cheshire CH3 2RR(GB)

72 Inventor: Thilwind, William
59 Bleak Hill Road
Windle Merseyside WA10 6DU(GB)

74 Representative: Haggart, John Pawson et al,
Page, White & Farrer 5 Plough Place New Fetter Lane
London EC4A 1HY(GB)

54 Sealed double glazing unit.

57 A sealed double glazing unit (1) has outer and inner panes (2,3) and a perimeter seal (4,5). The unit (1) is fixed to a supporting structure (9) at fixing positions (6) within the perimeter seal (4,5). At each fixing position (6) there is a fixing assembly (8,12,16) which is sealed into the unit (1) and is attached to one pane only so that flexing of the unit under wind load is permitted. Preferably each fixing assembly (8,12,16) is fixed to a hole (13) in one pane (2) and passes through a hole (20) in the other pane (3) with sufficient clearance to facilitate the flexing of the unit (1) when it is installed as part of a glass wall assembly.

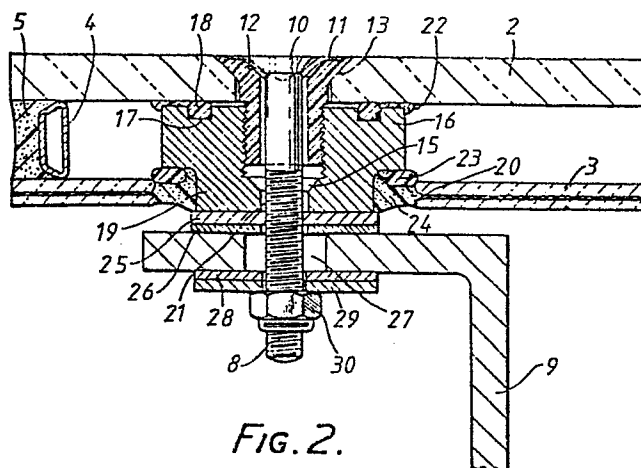



EP 86 30 1171

DOCUMENTS CONSIDERED TO BE RELEVANT			
Category	Citation of document with indication, where appropriate, of relevant passages	Relevant to claim	CLASSIFICATION OF THE APPLICATION (Int. Cl. 4)
X	DE-A-3 049 356 (E. MRACHACZ) * figures 1, 7; page 10, lines 30-34; page 11, lines 1-13 *	1-3, 13	E 06 B 3/66
A		4-6, 10 , 13, 15	
A	--- US-A-2 401 552 (S.F. COX) * figures 3, 4 *	14	
A	--- DE-B-2 350 069 (THE STANDARD PRODUCTS CO.) * figures 1-3 *	16	
D, P A	--- EP-A-0 136 064 (PILKINGTON BROTHERS P.L.C.) * figures 1-5 *	16	<div>TECHNICAL FIELDS SEARCHED (Int. Cl. 4)</div> <div>E 04 B 2/00 E 06 B 3/00</div>
The present search report has been drawn up for all claims			
Place of search BERLIN		Date of completion of the search 12-02-1987	Examiner KRABEL A.W.G.
<div>CATEGORY OF CITED DOCUMENTS</div> <div> X : particularly relevant if taken alone Y : particularly relevant if combined with another document of the same category A : technological background O : non-written disclosure P : intermediate document T : theory or principle underlying the invention E : earlier patent document, but published on, or after the filing date D : document cited in the application L : document cited for other reasons & : member of the same patent family, corresponding document </div>			