

①② **EUROPEAN PATENT APPLICATION**

②① Application number: **86200524.6**

⑤① Int. Cl.<sup>4</sup>: **E 04 B 1/48**

②② Date of filing: **28.03.86**

③① Priority: **01.04.85 NL 8500954**

⑦① Applicant: **Tebbe, Jan Herman Lucien, Konijnenberg 88, NL-4837 CH Breda (NL)**

④③ Date of publication of application: **15.10.86**  
**Bulletin 86/42**

⑦② Inventor: **Tebbe, Jan Herman Lucien, Konijnenberg 88, NL-4837 CH Breda (NL)**

⑧④ Designated Contracting States: **AT BE CH DE FR GB IT LI LU SE**

⑦④ Representative: **Siemens, Andreas Meinhard Ernest, Dipl.-Ing., SIEMENS & CIE. Roskam 8, NL-4813 GZ Breda (NL)**

⑤④ **A system of coupling means for the junction of prefabricated building elements.**

⑤⑦ A system of coupling means for the junction of prefabricated building elements with rebates, said means consisting of two joint linear steel flattens perpendicular to each other, with a short bar connected with one flatten, securing adjacent elements.

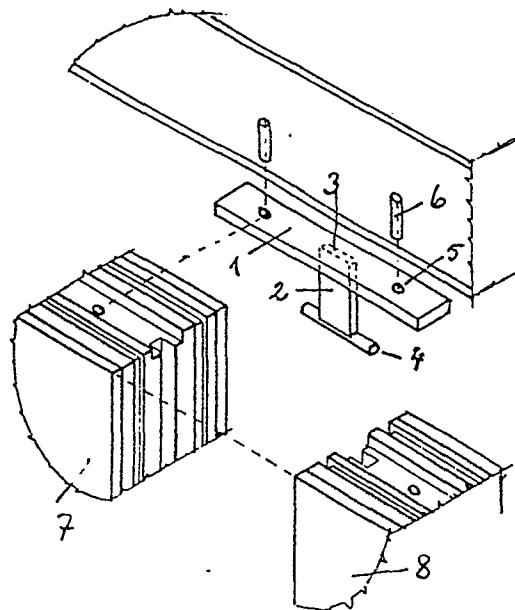



European Patent  
Office

## EUROPEAN SEARCH REPORT

0197594

Application number

EP 86 20 0524

DOCUMENTS CONSIDERED TO BE RELEVANT			
Category	Citation of document with indication, where appropriate, of relevant passages	Relevant to claim	CLASSIFICATION OF THE APPLICATION (Int. Cl. 4)
A	DE-A-2 010 667 (PETERMANN) * Page 4, line 22 - page 5, line 19; page 6, lines 5-21; drawings 1,2,7 *	1,2	E 04 B 1/48
A	US-A-4 272 930 (FOSTER) * Column 9, line 58 - column 10, line 33; drawings 5,6 *	2-4	
A	DE-A-2 857 450 (GASSLER)		
			TECHNICAL FIELDS SEARCHED (Int. Cl. 4)
			E 04 B
The present search report has been drawn up for all claims			
Place of search THE HAGUE		Date of completion of the search 02-03-1986	Examiner LAUE F.M.
<b>CATEGORY OF CITED DOCUMENTS</b>			
X : particularly relevant if taken alone Y : particularly relevant if combined with another document of the same category A : technological background O : non-written disclosure P : intermediate document		T : theory or principle underlying the invention E : earlier patent document, but published on, or after the filing date D : document cited in the application L : document cited for other reasons & : member of the same patent family, corresponding document	