

(19)



Europäisches Patentamt
European Patent Office
Office européen des brevets

(11) Publication number:

0 210 145
A3

(12)

EUROPEAN PATENT APPLICATION

(21) Application number: 86830213.4

(51) Int. Cl. 4: **F04C 29/02**

(22) Date of filing: 17.07.86

(30) Priority: 26.07.85 IT 6769785

(43) Date of publication of application:
28.01.87 Bulletin 87/05(64) Designated Contracting States:
DE FR GB SE(88) Date of deferred publication of the search report:
04.01.89 Bulletin 89/01(71) Applicant: **CORINT S.r.l.**
Strada degli Alberoni 18/2
I-10133 Torino(IT)(72) Inventor: **Cordiano, Ettore c/o Corint S.r.l**
Strada degli Alberoni 18/2
I-10133 Torino(IT)(74) Representative: **Notaro, Giancarlo et al**
c/o Jacobacci-Casetta & Perani S.p.A. Via
Alfieri, 17
I-10121 Torino(IT)(54) **Intermittently working pneumatic vane pump.**

(57) An intermittently working pneumatic pump is lubricated with oil which, when the pump is stationary, is contained inside the seat for the rotor (5), and, in operation, is expelled with the air and held in a separator/container (9), from which it reenters into the pump when the latter stops.

FIG. 1

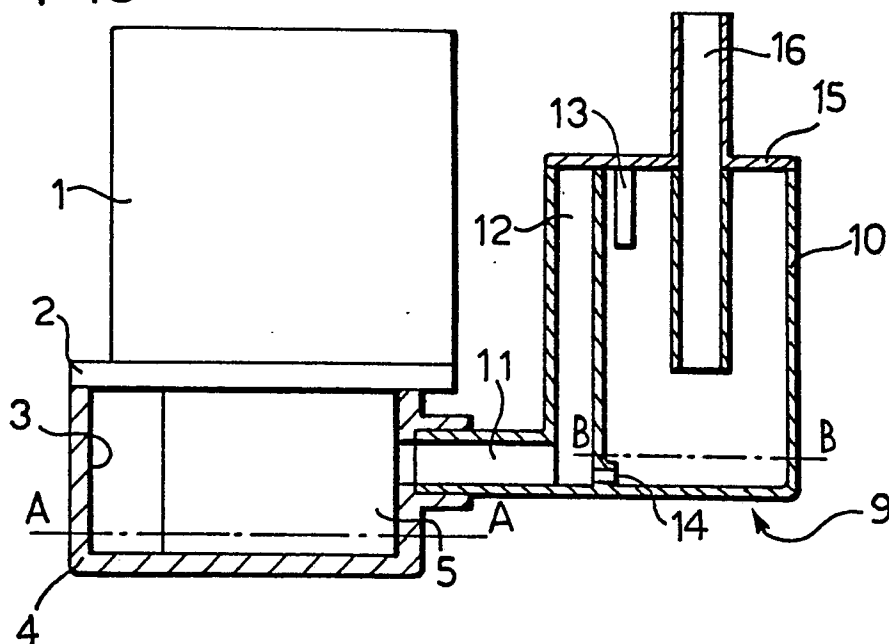

EP 0 210 145 A3



CLAIMS INCURRING FEES

The present European patent application comprised at the time of filing more than ten claims.

- ☐ All claims fees have been paid within the prescribed time limit. The present European search report has been drawn up for all claims.
- ☐ Only part of the claims fees have been paid within the prescribed time limit. The present European search report has been drawn up for the first ten claims and for those claims for which claims fees have been paid, namely claims:
- ☐ No claims fees have been paid within the prescribed time limit. The present European search report has been drawn up for the first ten claims.

X LACK OF UNITY OF INVENTION

The Search Division considers that the present European patent application does not comply with the requirement of unity of invention and relates to several inventions or groups of inventions,

namely:

1. Claims 1-4,6,7
2. Claim 5: Constructional details of the housing other than relating to claim 1
3. Claim 8: Pressure relief valve, independent to claim 1

- ☐ All further search fees have been paid within the fixed time limit. The present European search report has been drawn up for all claims.
- ☐ Only part of the further search fees have been paid within the fixed time limit. The present European search report has been drawn up for those parts of the European patent application which relate to the inventions in respect of which search fees have been paid, namely claims:
- ☒ None of the further search fees has been paid within the fixed time limit. The present European search report has been drawn up for those parts of the European patent application which relate to the invention first mentioned in the claims,

namely claims: 1-4,6,7