

12

EUROPEAN PATENT APPLICATION

21 Application number: **86309415.7**

51 Int. Cl.⁴: **E 06 B 9/32**

22 Date of filing: **03.12.86**

30 Priority: **27.12.85 EP 85116592**
08.01.86 DE 8600264

43 Date of publication of application:
08.07.87 Bulletin 87/28

84 Designated Contracting States:
BE CH DE ES FR GB LI NL

88 Date of deferred publication of search report:
07.10.87 Bulletin 87/41

71 Applicant: **HUNTER DOUGLAS INDUSTRIES B.V.**
Piekstraat 2
NL-3071 EL Rotterdam (NL)

72 Inventor: **Hennequin, Petrus Johannes**
Oldenoord 52
NL-3079 KH Rotterdam (NL)

Oskam, Herman
West Vlisterdijk 64a
NL-2855 AK Vlist (NL)

74 Representative: **Allen, William Guy Fairfax et al**
J.A. KEMP & CO. 14 South Square Gray's Inn
London WC1R 5EU (GB)

54 **A retractable screen.**

57 A retractable screen comprising a head rail (1), lateral profiles (6) extending generally perpendicular from each end of the headrail (1), a bottom rail (7) having end portions movable in said lateral profiles (6), draw-cords (I-IV) connected to said bottom rail (7), a slide (35) mounted on one of said lateral profiles (6), passages (37-42) formed in said slide (35), said passages (41, 42) opening into the front face of said slide (35), the draw-cords (I-IV) passing through said passages (37-42), operation of said draw-cords (I-IV) causing raising or lowering of said bottom rail (7), said draw-cords (I-IV) extending to the front of said slide (35), so that they may be manually gripped and pulled.

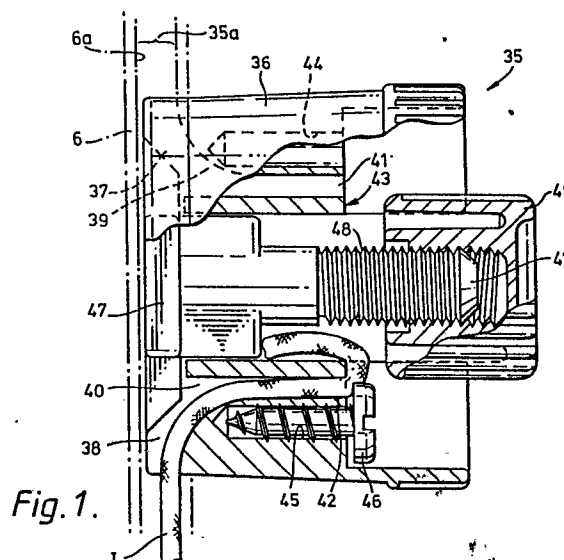



DOCUMENTS CONSIDERED TO BE RELEVANT			
Category	Citation of document with indication, where appropriate, of relevant passages	Relevant to claim	CLASSIFICATION OF THE APPLICATION (Int. Cl. 4)
P, X	DE-U-8 600 264 (HUNTER DOUGLAS INDUSTRIES B.V.) * complete document *	1-8	E 06 B 9/32
A	DE-U-6 918 975 (HANSA METALLWAREN GMBH) * complete document *	1	
A	FR-A-1 258 091 (JALOUSIEN-KAISER) * figure *		
			TECHNICAL FIELDS SEARCHED (Int. Cl. 4)
			E 06 B 9/00
The present search report has been drawn up for all claims			
Place of search BERLIN		Date of completion of the search 16-07-1987	Examiner KRABEL A.W.G.
CATEGORY OF CITED DOCUMENTS			
X : particularly relevant if taken alone Y : particularly relevant if combined with another document of the same category A : technological background O : non-written disclosure P : intermediate document		T : theory or principle underlying the invention E : earlier patent document, but published on, or after the filing date D : document cited in the application L : document cited for other reasons & : member of the same patent family, corresponding document	