

EUROPEAN PATENT APPLICATION

(21) Application number: **87301486.4**

(51) Int. Cl.⁴: **B42D 15/08**, **B41L 1/26**

(22) Date of filing: **20.02.87**

(30) Priority: **28.02.86 US 834765**

(43) Date of publication of application:
16.09.87 Bulletin 87/38

(84) Designated Contracting States:
AT BE CH DE ES FR GB GR IT LI LU NL SE

(68) Date of deferred publication of the search report:
20.07.88 Bulletin 88/29

(71) Applicant: **Moore Business Forms, Inc.**
300 Lang Boulevard
Grand Island, New York 14072(US)

(72) Inventor: **Leese, David J.**
1012 French Drive
Mundelein Illinois 60060(US)

(74) Representative: **Townsend, Derek Thomas et al**
Spence & Townsend Mill House Wandle
Road Beddington
Croydon Surrey CR0 4SD(GB)

(54) **Two-part mailer with return envelope.**

(57) The business or other institution is provided with two complementary series of blank form parts. One of these contains one or more elements of a form of construction (multiple ply, window, glassine-patched window, glue spots, patches or strips) which would make it incompatible for use with today's commercially predominate non-impact printers. The other contains none of such elements and is suited for being run through a business computer-controlled non-impact printer for the purpose of printing of variable information thereon, and of being thereafter assembled and united increment for increment with form parts from the first series, using presently available assembling and uniting apparatus, whereupon the united forms may be successively severed into thus individualized communications and dispatched to their respective addressees.

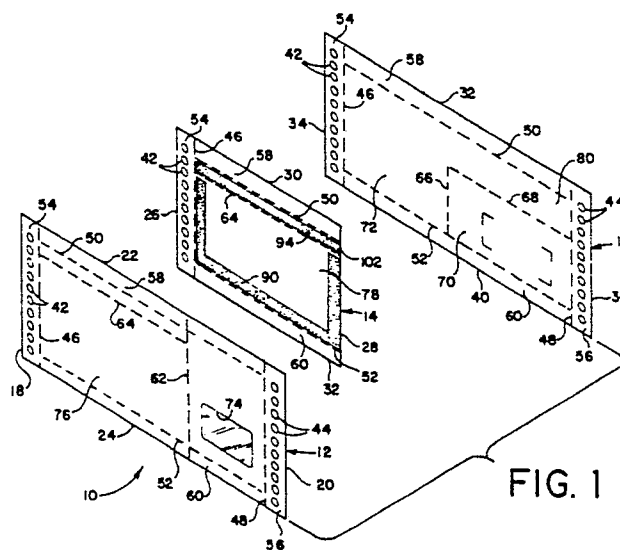

FIG. 1

EP 0 237 215 A3



EP 87 30 1486

DOCUMENTS CONSIDERED TO BE RELEVANT			
Category	Citation of document with indication, where appropriate, of relevant passages	Relevant to claim	CLASSIFICATION OF THE APPLICATION (Int. Cl. 4)
Y	US-A-4 148 430 (DRAKE) * Figures 5,7,9; column 5, line 13 - column 6, line 3 * ---	1-30	B 42 D 15/08 B 41 L 1/26
Y	EP-A-0 129 950 (MOORE BUSINESS FORMS) * Whole document * ---	1-30	
Y	FR-A-2 334 620 (MOORE BUSINESS FORMS) * Figures 2,7; page 6, lines 6-26 * ---	11-17, 21-30	
A	US-A-4 524 903 (VATH) * Whole document * ---		
A	US-A-3 802 618 (WIESSNER) * Whole document * ---		
A	GB-A- 918 125 (KING) * Whole document * -----		
			TECHNICAL FIELDS SEARCHED (Int. Cl. 4)
			B 42 D B 41 L B 65 D
The present search report has been drawn up for all claims			
Place of search THE HAGUE		Date of completion of the search 25-03-1988	Examiner EVANS A.J.
CATEGORY OF CITED DOCUMENTS X : particularly relevant if taken alone Y : particularly relevant if combined with another document of the same category A : technological background O : non-written disclosure P : intermediate document T : theory or principle underlying the invention E : earlier patent document, but published on, or after the filing date D : document cited in the application L : document cited for other reasons & : member of the same patent family, corresponding document			