

EUROPEAN PATENT APPLICATION

Application number: **87302447.5**

Int. Cl.⁴: **F 28 G 13/00**

F 28 D 9/00, F 28 F 9/00

Date of filing: **20.03.87**

Priority: **15.04.86 GB 8609148**

Date of publication of application:
21.10.87 Bulletin 87/43

Designated Contracting States:
BE DE FR GB IT NL

Date of deferred publication of search report:
13.01.88 Bulletin 88/02

Applicant: **BCL LIMITED**
Bath Road
Bridgwater Somerset TA6 4PA (GB)

Inventor: **Clegg, Alan James**
6 Landseer Close Worle
Weston-Super-Mare Avon BS22 9NL (GB)

Representative: **Hardisty, David Robert et al**
BOULT, WADE & TENNANT 27 Furnival Street
London EC4A 1PQ (GB)

54 Heat exchanger.

57 The heat-exchanger comprises a set of parallel spaced apart heat-conducting plates (10) mounted in a frame member (2) surrounding and engaging the peripheries of the plates. The plates are so mounted to the frame member for example, in grooves (9) or in rubber mountings, that they are readily detached and removed for cleaning and/or replacement when a portion of the frame member is removed or opens upon a hinge. Two separate fluids are introduced into and exhausted from alternating sets of channels (12) formed between the plates through inlet (14, 16) and outlet (15, 17) passages in the frame member whereby heat-exchange takes place through the plates. The fluids may travel at right angles to each other, co-currently or in counter-current.

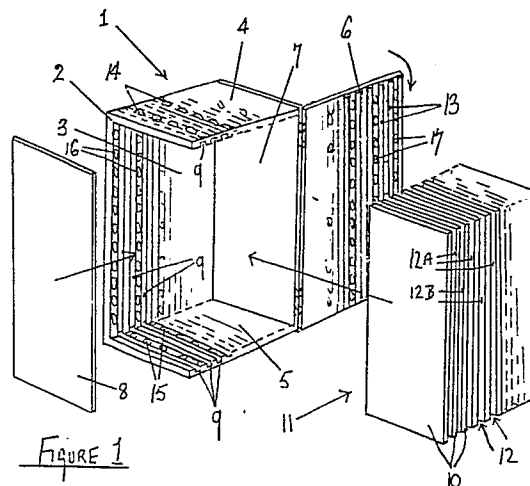



DOCUMENTS CONSIDERED TO BE RELEVANT			
Category	Citation of document with indication, where appropriate, of relevant passages	Relevant to claim	CLASSIFICATION OF THE APPLICATION (Int. Cl. 4)
A	GB-A- 228 218 (OWEN) * Page 4, lines 24-49; page 5, lines 38-51,89-116; figures 1-5 *	1,2,4	F 28 G 13/00 F 28 D 9/00 F 28 F 9/00
A	GB-A- 285 550 (OWEN) * Page 3, lines 9-37; page 3, line 114 - page 4, line 58; figures 1-3 *	1,2,4	
A	FR-A- 627 648 (HOWDEN & CO. LTD) * Page 1, line 39 - page 2, line 30; figures 1-4 *	1	
A	US-A-2 816 740 (HUET) * Column 2, line 23 - column 4, line 9; figures 1-7 *	1	
A	DE-A-3 113 314 (SCHMIDT REUTER INGENIEURGESELLSCHAFT mbH & CO. KG) * Page 9, lines 1-30; page 13, line 29 - page 14, line 25; figures 2-5 *	1,4	TECHNICAL FIELDS SEARCHED (Int. Cl. 4) F 28 G F 28 D F 28 F B 29 D
A	US-A-2 621 900 (BORG) * Column 2, line 32 - column 3, line 11; column 5, lines 56-73; figures 1,2 *	1,4	
--- -/-			
The present search report has been drawn up for all claims			
Place of search THE HAGUE		Date of completion of the search 14-10-1987	Examiner BELTZUNG F.C.
CATEGORY OF CITED DOCUMENTS		T : theory or principle underlying the invention E : earlier patent document, but published on, or after the filing date D : document cited in the application L : document cited for other reasons & : member of the same patent family, corresponding document	
X : particularly relevant if taken alone Y : particularly relevant if combined with another document of the same category A : technological background O : non-written disclosure P : intermediate document			





DOCUMENTS CONSIDERED TO BE RELEVANT			
Category	Citation of document with indication, where appropriate, of relevant passages	Relevant to claim	CLASSIFICATION OF THE APPLICATION (Int. Cl. 4)
A	GB-A-2 127 535 (MARSTON PALMER LTD) * Page 1, line 65 - page 2, line 6; figure 1 *	1, 2, 6	
A	--- US-A-2 869 835 (BUTT) * Column 1, line 66 - column 2, line 33; figures 1, 2, 4 *	1, 2, 6, 7	
A	--- PATENT ABSTRACTS OF JAPAN, vol. 7, no. 265 (M-258)[1410], 25th November 1983; & JP-A-58 145 891 (SHIYOUWA ARUMINIUMU K.K.) 31-08-1983 -----	1, 2	
The present search report has been drawn up for all claims			TECHNICAL FIELDS SEARCHED (Int. Cl. 4)
Place of search THE HAGUE		Date of completion of search 11.10.1987	Examined by BELTZUNG P.C.

EPO Form 1503 03 82

CATEGORY OF CITED DOCUMENTS

- X : particularly relevant if taken alone
- Y : particularly relevant if combined with another document of the same category
- A : technological background
- O : non-written disclosure
- P : intermediate document

- T : theory or principle underlying the invention
- E : earlier patent document, but published on, or after the filing date
- D : document cited in the application
- L : document cited for other reasons
- & : member of the same patent family, corresponding document

