

(19)



Europäisches Patentamt  
European Patent Office  
Office européen des brevets

(11) Publication number:

**0 243 076**  
**A3**

(12)

# EUROPEAN PATENT APPLICATION

(21) Application number: **87303276.7**(51) Int. Cl.<sup>4</sup>: **H01H 39/00**(22) Date of filing: **14.04.87**(30) Priority: **18.04.86 US 853695**(43) Date of publication of application:  
**28.10.87 Bulletin 87/44**(64) Designated Contracting States:  
**DE FR GB IT SE**(88) Date of deferred publication of the search report:  
**26.07.89 Bulletin 89/30**(71) Applicant: **G & W ELECTRIC COMPANY**  
**3500 West 127th Street**  
**Blue Island Illinois 60406(US)**(72) Inventor: **Pflanz, Herbert Maximilian**  
**159 Weatherbee Drive**  
**Westwood Massachusetts(US)**(74) Representative: **Cross, Rupert Edward Blount**  
**et al**  
**BOULT, WADE & TENNANT 27 Furnival Street**  
**London EC4A 1PQ(GB)**(54) **Current interrupter.**

(57) A current interrupter (10) wherein current is normally carried by a bus bar (12), and a portion of the bus bar (12) is segmented by a pyrotechnic charge (14) under excess current conditions. The charge (14) is detonated by a detonator (18) which is triggered by voltage across a resistive element (16) having a predetermined melting point connected in series with the bus bar (12). At the time the detonator (18) is triggered, the resistive element (16) provides sufficient resistance to trigger the detonator (18) while operating at a temperature below its melting point. A control device (20) may be employed to control current flow through the detonator (18).

**FIG. 1**

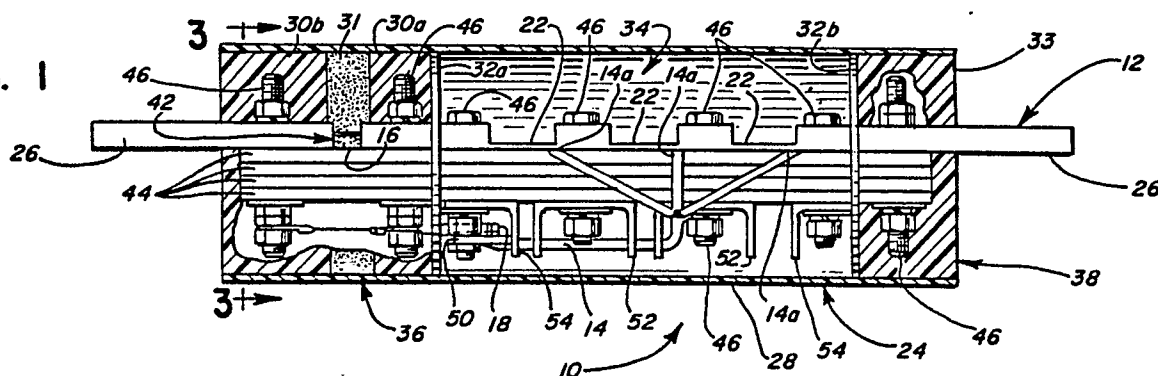



DOCUMENTS CONSIDERED TO BE RELEVANT			
Category	Citation of document with indication, where appropriate, of relevant passages	Relevant to claim	CLASSIFICATION OF THE APPLICATION (Int. Cl.4)
D,X	US-A-4 538 133 (H.M. PFLANZ) * column 1, line 58 - column 2, line 13; column 3, line 21 - column 4, line 49; figures 3,5,6 * ----	1,2	H 01 H 39/00
X	EP-A-0 121 982 (G & W ELECTRIC COMPANY) * claims 1,5; page 3, lines 22-35; page 4, line 27 - page 5, line 35; figures 1,2 *; & US - A - 44 79105 (Cat. D) ----	1,2	
A	DE-A-2 907 615 (WESTINGHOUSE ELECTRIC CORP.) * page 10, paragraph 5 - page 11, paragraph 3; page 12, paragraph 3 - page 13, paragraph 2; figure 5 * ----	1,3,4	
A	US-A-3 700 970 (N. MIYOSHI) * column 7, line 43 - column 10, line 44; figures 1-12 * -----	1,3,4	
			TECHNICAL FIELDS SEARCHED (Int. Cl.4)
			H 01 H 39/00 H 02 H 3/02 H 01 H 9/10
The present search report has been drawn up for all claims			
Place of search BERLIN		Date of completion of the search 25-04-1989	Examiner RUPPERT W
<b>CATEGORY OF CITED DOCUMENTS</b> X : particularly relevant if taken alone Y : particularly relevant if combined with another document of the same category A : technological background O : non-written disclosure P : intermediate document T : theory or principle underlying the invention E : earlier patent document, but published on, or after the filing date D : document cited in the application L : document cited for other reasons ----- & : member of the same patent family, corresponding document			